ANNUAL REPORT

OF

THE LOCAL GOVERNMENT BOARD FOR IRELAND,

BEING

THE THIRTEENTH REPORT UNDER "THE LOCAL GOVERNMENT BOARD (IRELAND) ACT," 35 & 36 VIC., c. 69;

WITH

APPENDICES.

Presented to both Houses of Parliament by Command of Her Majesty.

DUBLIN:
ALEX. THOM & CO. (LIMITED), 87, 88, & 89, ABBEY-STREET,
THE QUEEN'S PRINTING OFFICE.

To be purchased, either directly or through any Bookseller, from any of the following Agents, viz.:
Messrs. HANSARD, 13, Great Queen-street, W.C., and 32, Abingdon-street, Westminster;
Messrs. EYRE and SPOTTISWOODE, East Harding-street, Fleet-street, and Sale Office, House of Lords;
Messrs. ADAM and CHARLES BLACK, of Edinburgh;
Messrs. ALEX. THOM and Co. (Limited), or Messrs. HODGES, FIGGIS, and Co., of Dublin.

1885.

[C.—4400.] *Price 2s. 10d.*

Printed image digitised by the University of Southampton Library Digitisation Unit
Printed image digitised by the University of Southampton Library Digitisation Unit

Printed image digitised by the University of Southampton Library Digitisation Unit
Printed image digitised by the University of Southampton Library Digitisation Unit

TABLE OF CONTENTS.

	Page
REPORT,	1
Statement compiled from Weekly Returns, showing the Number of Persons in receipt of Relief in Unions in Ireland at the close of each week, from the week ended 9th February, 1884, to the week ended 31st January, 1885, both inclusive,	2
Tables showing the maximum, minimum, and average daily number of persons receiving Relief in and out of the Workhouses, in each of the last seven years,	4
Decrease in Number of Persons receiving Relief,	4
Statement showing the Number of Persons in Workhouses, and on Out-door Relief in the last week of each month during the year ended 31st January, 1885, and in the corresponding weeks of the preceding year,	5
Tabulated account of admissions to the Workhouses during the year, in comparison with the twenty-five preceding years,	6
Statement of the average daily number in receipt of Indoor Relief during each of the thirty-three years ended 29th September, 1884, average number of deaths per week, and rate of mortality,	7
Classified Return of the number of Workhouse Inmates on the first Saturday of January in each year, from 1851, showing the percentage of the several classes on the total number of Inmates,	8
Return of Night Lodgers or Casuals relieved in the Workhouses in the first week of each month of the year,	9
Classification of causes of death in Workhouses, from 19th January, 1884, to 17th January, 1885,	9
Number of Orphans and Deserted Children out at Nurse,	10
Repayment of Loans under Seed Supply Act,	11
Proceedings under Emigration Clauses of the Arrears of Rent Act, and the Tramways and Public Companies Act,	11
Return showing the number of State-aided Emigrants in 1883 and 1884, and the amount of the Grant to each Union,	12
Total Expenditure, to 25th August, 1884, out of the sum provided for Emigration purposes under the Arrears of Rent Act, and the Tramways and Public Companies Act,	13
Number of persons assisted by Boards of Guardians to emigrate under the provisions of the Irish Poor Relief Acts, and amount authorized to be expended for that purpose in each of the last thirty-five years,	13
Proceedings under the Labourers (Ireland) Act, 1883,	14
Table showing the Unions in regard to which Orders were made in 1884, confirming improvement schemes; the number of schemes and houses contemplated by the sanitary authority in each case, and other particulars,	14
Statement showing the Unions in which Loans have been sanctioned under the Labourers Act, and the amount of the Loan in each case,	16
Unions from which Petitions were presented in 1884, in regard to which the proceedings were not sufficiently advanced to admit of Orders (since issued) being prepared in that year,	17
Table showing the Unions from which Petitions have been received since September, 1884; the number of schemes and houses contemplated in each case, and other particulars,	17
Power of Guardians, acting as the Sanitary Authority, to enforce Orders made under section 4 of the Labourers' Cottages and Allotments Act, 1882, or under section 19 of the Land Act, 1881,	18

Printed image digitised by the University of Southampton Library Digitisation Unit

Printed image digitised by the University of Southampton Library Digitisation Unit

Page

Statistics relating to the Collection and Expenditure of the Poor Rate, and the number of persons relieved in the year ended 29th September, 1884, in comparison with similar statistics for the previous year, . 18

Statement of the Parliamentary Grant for Medical and Educational purposes, and for Salaries under the Public Health (Ireland) Act, in the year ended 25th March, 1884, ... 19

Statement of the Collection and Expenditure of the Poor Rate, and of the net annual value of the property rated in each of the twenty-one years, ended 29th September, 1884, ... 20

MEDICAL CHARITIES ACT AND VACCINATION ACTS.

Decrease in number of cases of Medical Relief, ... 21

Number of cases in which Relief has been afforded under the Medical Charities Act, during each of the last twelve years, distinguishing Dispensary Relief from relief at the patients' own homes, . . 22

Table showing the number of cases of Vaccination at the Dispensaries and Vaccination stations from 1855 to 1884, ... 23

Total number of Vaccinations performed at Dispensaries and Vaccination Stations in each year since 1864, distinguishing the cases of children born since 1st January, 1864, ... 23

Classified Summary of the total number of cases of Vaccination during the year ended 30th September, 1884, ... 24

Vaccine Department, ... 24

Table showing the number of Deaths in Workhouses from Smallpox and number of cases of Smallpox treated by Dispensary Medical Officers during each of the last twenty-one years, ... 25

Summary of Smallpox cases attended by Dispensary Medical Officers in each province during each quarter of the year ended 30th September, 1884, 25

Return of the number of cases of Fever attended by Dispensary Medical Officers during each of the twenty years ended 30th September, 1884, 26

Expenditure under the Medical Charities Act and Vaccination Acts in each Province, and for all Ireland, in each of the last twelve years, 27

Total Expenditure under the Medical Charities Act and Vaccination Acts, arranged under various heads for each of the last two years, . 27

DISPENSARY HOUSES ACT.

Return of the number of Certificates granted under Section 4 of the Act since 31st March, 1884, ... 28

LOCAL GOVERNMENT ACTS AND PUBLIC HEALTH ACT.

Provisional Orders, ... 28

Towns Improvement (Ireland) Act, 1854, ... 29

Artizans and Labourers Dwellings Improvement Acts, . . . 29

Bye-Laws approved, ... 30

Burial Grounds, ... 30

Areas of charge for Sanitary Improvements in Rural Sanitary Districts, 30

Amount of loans recommended during each of the 9 years from 1876 to 1884, ... 31

List of loans sanctioned during the year ended the 31st March, 1885, . 32

Proceedings under Artizans and Labourers Dwellings Act, . . 34

DEPARTMENTAL ARRANGEMENTS.

Alterations in the arrangement of Inspectors' Districts, Medical Inspectors, and general Inspectors, ... 35

Death of Dr. Roughan and Mr. Armstrong, Inspectors, and appointment of Dr. Woodhouse and Captain Sampson, ... 35

Resignation of Dr. MacCabe, Inspector, and appointment of Dr. O'Farrell, 35

Retirement of Mr. Power and Dr. Brodie, Inspectors, and appointment of Mr. Micks and Dr. Todd, ... 35

Appointment of Mr. Smyth as Assistant Engineering Inspector, . 36

Printed image digitised by the University of Southampton Library Digitisation Unit

Printed image digitised by the University of Southampton Library Digitisation Unit

APPENDIX.

APPENDIX A.—Orders, Circulars of Instruction, and Correspondence under the Poor Law Acts, and the Labourers (Ireland) Act, 1883.

I. Orders.

No.		Page
1.	General Order for Elections to supply vacancies in Boards of Guardians for year ending 25th March, 1885,	37
2.	General Order assessing the amount payable as Results Fees in the Unions which have become contributory for the year ending 31st March, 1885, under the National School Teachers' Act, 1875,	42
3.	General Order prescribing the Forms in which Rates are to be made,	44

II. Circulars, &c.

1.	Number of Votes to be allowed to an Immediate Lessor at an Election of Guardians, ... 6th December, 1884,	51
2.	Payments to National School Teachers, . . 30th December, 1884,	52
	Enclosure—Notice in pursuance of Section 4 of the National School Teachers Act,	52
3.	Election of Guardians, ... 12th January, 1885,	53
4.	Representation of the People Act, 1884, . . 26th January, 1885,	58
5.	Form of Rate Book, ... 31st January, 1885,	59
6.	Revised Forms—Rates, ... 7th February, 1885,	59
	Enclosure—I. Notice to be given when a Rate is prepared and before it is signed,	59
	II. Notice to be given when a Rate has been made,	60
	III. Form of Collecting Book,	61
	IV. Form of Receipt to be given by the Collectors,	62
7.	Report on the operations conducted by the Emigration Committee under the 12th section of the "Tramways and Public Companies (Ireland) Act, 1883," during the season 1884, ... 25th August, 1884,	63
	Enclosure—I. Table showing Scheduled Districts where State-aided Emigration was approved of,	70
	II. Table showing Scheduled Districts from which no State-aided Emigration took place,	71
	III. Table showing Scheduled Districts where the Committee of "Mr. Tuke's Fund" undertook Emigration,	72
	IV. Table showing number of State-aided Emigrants during the Autumn of 1883,	72
	V. Table showing, by Unions, the State-aided Emigration conducted by Mr. Tuke's Committee during 1883,	73
	VI. Return of State-aided Emigrants and amount of Grant issued,	74
	VII. Return of State-aided Emigrants in 1883 and 1884, and amount of Grant issued,	76
	VIII. Table showing previous Occupation of State-aided Emigrant Families,	78
	IX. Table showing total cost of State-aided Emigration,	79
	X. Rules prescribed by the Lord Lieutenant in relation to the Emigration of Poor Persons under the 18th, 19th, 20th, and 21st sections of the Arrears of Rent Act, 1882, and the 12th section of the Tramways and Public Companies (Ireland) Act, 1883,	80
	XI. Form of Descriptive List,	83
	XII. Instructions to Boards of Guardians as to arrangements for effecting Emigration,	84
	XIII. Forms of Particulars as to persons whose Emigration has been sanctioned,	89
	XIV. Form for list of Emigrants,	90

Printed image digitised by the University of Southampton Library Digitisation Unit

Printed image digitised by the University of Southampton Library Digitisation Unit

No. Page

8. Immigration into the United States of America, . 25th March, 1885, 91

9. The Labourers (Ireland) Act, 1883. Proceedings necessary for obtaining lands required for the purpose of carrying out Improvement Schemes, 13th August, 1884, 92

Enclosure—Memorandum as to proceedings necessary for the exercise of the compulsory powers of the Lands Clauses Acts, . 92

10. The Labourers Act. Provisional Orders, . . 25th September, 1884, 93

Enclosure—Memorandum of Instructions as to applications for Provisional Orders, ... 93

11. The Labourers Act. Loans, ... 26th November, 1884, 98

12. The Labourers Act. Enforcement of Orders made under clause 19 of the Land Act of 1881, ... 20th January, 1885, 99

III.—Correspondence relating to Alterations in the Arrangement of Inspectors' Districts, Medical Inspectors, and General Inspectors.

1. Letter from the Local Government Board to the Under Secretary, dated 19th December, 1884, ... 99

Enclosure—Letter from C. P. Cotton, esq., Engineering Inspector to the Local Government Board, ... 102

2. Letter from the Under Secretary to the Local Government Board, dated 12th January, 1885, ... 102

Enclosure—Letter from the Secretary of Her Majesty's Treasury to the Chief Secretary for Ireland, dated 8th January, 1885, 102

3. Instructions to Medical Inspectors, dated 16th March, 1885, . . . 103

Enclosure—Memorandum as to the manner in which Vaccination should be performed, ... 104

4. Instructions to General Inspectors, dated 19th March, 1885, . . . 105

APPENDIX B.—Circulars of Instruction and Correspondence under the Medical Charities Act and Vaccination Acts.

1. Annual Appointment of Dispensary Committees and Wardens, 5th April, 1884, 106

2. Return of Officers of Dispensary Committees, 9th April, 1884, . . 106

3. Ophthalmia in new-born Infants, 16th September, 1884, . . . 107

APPENDIX C.

Orders and Instructional Circulars under the Local Government Act and the Public Health Act.

I. Orders.

1. Order making Regulations with reference to ships having on board bales of rags from Marseilles or Toulon, ... 108

2. Order making Regulations with reference to ships having on board bales of rags from France, ... 112

3. Order making Regulations with reference to ships having on board bales of rags from Italy, ... 113

4. Order making Regulations with reference to ships having on board bales of rags from Spain, ... 114

5. Order revoking General Order of 7th August, 1883, containing Regulations with reference to ships having on board bales of rags from Egypt, . . 116

6. Order rescinding Order of the 24th July, 1884, containing Regulations with reference to ships having on board bales of rags from Marseilles or Toulon, 116

7. Order transferring certain powers and obligations which had appertained to the Town Commissioners of Ennis to the Board of Guardians of Ennis Union as the Sanitary Authority, in pursuance of the Act 47 & 48 Vic., cap. 77, 117

Printed image digitised by the University of Southampton Library Digitisation Unit

Printed image digitised by the University of Southampton Library Digitisation Unit

No. Page

8. Order assessing expense of providing Huts on the West Pier at Kingstown for the accommodation of sea-borne cases of Cholera or other dangerous infectious disease, ... 120

9. Order adjusting Accounts between the Town Commissioners of Holywood and the Board of Guardians of Belfast Union, in pursuance of section 277 of the Public Health (Ireland) Act, 1878, ... 121

II. Circulars, &c.

1. Detention and examination of ships suspected to be infected with Cholera—To Boards of Guardians, ... 17th July, 1884, 123

2. Exercise of the powers of Sanitary Authorities for the abatement of nuisances, and for taking sanitary precautions in view of the appearance of Cholera in France—To both Urban and Rural Sanitary Authorities, 24th July, 1884, 123

3. Cholera Protection (Ireland) Act, 1884, and the Cholera Hospitals (Ireland) Act, 1884—To both Urban and Rural Sanitary Authorities, 26th August, 1884, 127

4. Provisional Orders—To both Urban and Rural Sanitary Authorities, 25th September, 1884, 128

Enclosure—Memorandum of Instructions as to applications for Provisional Orders to put in force the Lands Clauses Acts, 131

5. Audit assessment. Lunatic Asylums—To the Resident Superintendent of each Lunatic Asylum, ... 2nd February, 1885, 134

6. Audit assessment. Towns, &c., ... 2nd February, 1885, 135

Enclosure—Extracts from the Local Government (Ireland) Act, 1871, and the Local Government Board (Ireland) Act, 1872, . 135

III. Statement of Orders issued under the 232nd section of the Public Health (Ireland) Act, 1878, determining the area of charge on which the special expenses mentioned in such Orders respectively shall be chargeable (in continuation of statement in Annual Report for 1884, pages 102 to 110), . . 136

APPENDIX D.—Tables connected with Poor Relief and Expenditure.

1. Return (in pursuance of the 29th sec. of the Act 10 Vic., c. 31) of the Expenditure on the Relief of the Poor, and of the total numbers relieved in and out of the Workhouses, together with the receipts in each Union in Ireland, for the year ended 29th September, 1884; also showing the expenses under Medical Charities, Registration, Public Health, Superannuation, Cattle Disease, and National School Teachers Acts, and total expenditure during the year, ... 148

Part 1. Showing the receipts and expenditure during the year, . . 148

Part 2. Return of the number of persons who received Poor Relief during the year ended 29th September, 1884, together with the expenditure for provisions, necessaries, and clothing of workhouse inmates during the year, and the average weekly cost per head in Workhouse, . . 160

2. Classification of persons relieved in the Union Workhouses during each of the half-years ended 25th March and 29th September, 1884, respectively, . 168

3. Classification of persons relieved out of the Workhouses during each of the half-years ended 25th March and 29th September, 1884, respectively including persons relieved in Blind and Deaf and Dumb Asylums, . . 169

4. Summary of Returns from Clerks of Unions, showing for each province and for all Ireland the number of persons admitted to the Workhouses during the year ended 29th September, 1884, distinguishing the number admitted in sickness; also, the number of births and deaths in the Workhouses during the year, ... 170

5. Summary of Returns showing for each province and for all Ireland, the number of Sick Persons who received medical treatment in the Workhouse Hospitals and Fever Hospitals during the year ended 29th September, 1884, . . 170

Printed image digitised by the University of Southampton Library Digitisation Unit

Printed image digitised by the University of Southampton Library Digitisation Unit

No. Page

6. Statement (in pursuance of sec. 20 of 12 and 13 Vic., c. 104), relative to the Audit of Union Accounts:—(in continuation of Statement in Annual Report for 1884, Appendix D, No. 6), ... 171

I.—Date up to which Accounts of Unions have been audited, . . . 171

II.—Sums disallowed or found due on Audit of the Accounts of Unions up to 29th September, 1884, and whether recovered or in course of recovery from the parties debited, ... 171

7. Union Officers' Superannuation—Statement of allowances under the Superannuation Acts in force during any portion of the year ended 29th September, 1884; showing also the cases in which the allowances had terminated during the year:—(in continuation of Statement in Annual Report for 1884, Appendix D, No. 7), ... 175

APPENDIX E.—TABULAR RETURNS IN CONNEXION WITH RELIEF UNDER THE MEDICAL CHARITIES ACT.

1. Statement of alterations in Dispensary Districts in Unions in Ireland (arranged in Provinces and Counties), according to the Orders issued in pursuance of sec. 6 of 14 & 15 Vic., cap. 68 (since the completion of Table No. 1, Appendix E, in 12th Annual Report of the Local Government Board), . . 194

Summary of Dispensary Districts according to Table No. 1, Appendix E, of previous Report, as altered by the foregoing Table, made up to the 25th March, 1885, ... 195

2. Financial and Relief Returns:—List, in pursuance of section 20 of the Medical Charities Act (14 & 15 Vic., c. 68), of all Dispensary Districts in the several Unions in Ireland (arranged in Provinces and Counties): showing the Number of Dispensaries in each, and the Expense of each Dispensary District, for the year ended 29th September, 1884; with a Return—for the year ended 30th September, 1884—of the Number of Cases of Medical Relief afforded to Patients at the Dispensary and at their own Homes, respectively; the Number of Tickets for Medical Relief cancelled by the Committee of Management, under section 9 of the Act; Number of Cases of Vaccination; Number of Dangerous Lunatics certified; of Patients attended in Bridewells, &c., . . . 196

Summary of foregoing Table, No. 2, ... 231

3. General Summary of previous Tables, in Provinces:—containing, 1. Statistical Statement; showing the number of Unions, Electoral Divisions, and Dispensary Districts formed under section 6 of the Medical Charities Act, 14 & 15 Vic., c. 68; the total and average Population, Area, and Valuation; Number of Dispensaries, Officers, &c.:—2. Financial Statement; showing the Expenditure under the Medical Charities Act for the year, from 29th September, 1883, to 29th September, 1884:—and 3. Relief Return; showing the Number of Cases of Medical Relief afforded at the Dispensary and at the Patient's Home, respectively; the Number of Cases in which Tickets for Medical Relief have been cancelled by the Dispensary Committee; the Number of Cases of Vaccination performed; Number of Cases of Dangerous Lunatics certified; Number of Patients attended at Bridewells or House of Correction, &c.; during the year ended the 30th September, 1884, . . 232

4. Vaccination:—Summary of the Number of Persons Vaccinated in the Workhouses and Auxiliary Establishments of the several Unions in Ireland, by the Medical Officers of those Institutions; and of the Number Vaccinated in the several Dispensary Districts, by the Medical Officers of Dispensaries under the Medical Charities Act; in the year ended 30th September, 1884:—abstracted from Returns made by the respective Medical Officers, . . 234

5. Number of Cases of Scarlatina, Smallpox, and Fever, reported by the Medical Officers of Dispensaries in Ireland, as having been attended in the quarters ended 31st December, 1883, and 31st March, 30th June, and 30th September, 1884, ... 234

INDEX.

6. INDEX LIST OF DISPENSARY DISTRICTS; with Names of Unions in which they are situate, and References to Pages in which the Districts are to be found in the Appendix, ... 235

DIAGRAMS showing the Fluctuations from Week to Week in the Number of Workhouse Inmates, and in the Number of Persons receiving Out-door Relief in the Fifty-two Weeks ended 31st January, 1885, and in the corresponding Weeks of each of the Six previous Years, . . . Facing page 36

Printed image digitised by the University of Southampton Library Digitisation Unit

Printed image digitised by the University of Southampton Library Digitisation Unit

ANNUAL REPORT

OF THE

LOCAL GOVERNMENT BOARD FOR IRELAND,

BEING THE

THIRTEENTH REPORT UNDER "THE LOCAL GOVERNMENT BOARD (IRELAND) ACT," 35 & 36 VIC., CAP. 69.

TO HIS EXCELLENCY JOHN POYNTZ, EARL SPENCER, K.G., &c., &c., &c.,

Lord Lieutenant General and General Governor of Ireland.

Local Government Board,
Dublin, 16th April, 1885.

MAY IT PLEASE YOUR EXCELLENCY,

WE, the Local Government Board for Ireland, submit to your Excellency this our Thirteenth Annual Report under the statute 35 & 36 Vic., cap. 69, entitled "The Local Government Board (Ireland) Act, 1872," relating to our proceedings up to the 31st March, 1885.

POOR RELIEF.

1. We submit, in the first place, in continuation of similar returns in previous Annual Reports, summaries of weekly returns, showing the number of persons in receipt of relief, in the workhouses and out of the workhouses, at the close of each of the fifty-two weeks from the week ended 9th February, 1884, to the week ended 31st January, 1885, both inclusive; and we annex two diagrams,* in illustration of these and previous returns, showing the fluctuations which have occurred from week to week in the number of workhouse inmates and the number of persons in receipt of out-door relief respectively, during the year terminated on the latter date and each of the six preceding years.

* See diagrams facing p. 36.

Printed image digitised by the University of Southampton Library Digitisation Unit

Printed image digitised by the University of Southampton Library Digitisation Unit

STATEMENT, compiled from Weekly Returns, showing the number of Persons ended 9th February, 1884, to the week

Week ended Saturday.	Relief in Workhouse.														
	Able-bodied.			Healthy Children under 15 years of age.	Sick in Workhouse Hospitals.			All other Classes.			Total Number in Workhouses.	Average Weekly Cost per head for Maintenance (exclusive of clothing).	Deaths.	
	Males.	Females.	Total.		Fever Patients.	Other Cases.	Total.	Males aged 15 and upwards.	Females aged 15 and upwards.	Total.			No. in the Week.	Weekly rate of Mortality per 1,000.
1884.												s. d.		
Feb. 9,	2,895	4,961	7,856	9,918	730	18,552	19,282	7,021	7,515	14,536	51,892	2 11¾	224	4·3
16,	3,002	5,014	8,016	10,080	724	18,745	19,469	7,063	7,556	14,619	52,184	3 0	260	5·0
23,	2,952	5,008	7,960	10,076	688	18,808	19,496	7,053	7,539	14,592	52,124	2 11½	283	5·4
Mar. 1,	2,525	5,003	7,928	10,070	718	18,882	19,600	6,908	7,520	14,428	52,026	2 11¾	257	4·9
8,	2,540	4,900	7,740	9,990	704	18,822	19,526	6,533	7,490	14,323	51,579	2 11¾	264	5·1
15,	2,831	4,912	7,743	9,905	740	19,008	19,748	6,871	7,475	14,346	51,742	3 0	260	5·1
22,	2,817	4,855	7,672	9,889	789	18,862	19,651	6,771	7,460	14,231	51,443	3 0	231	4·5
29,	2,681	4,768	7,429	9,829	801	18,618	19,419	6,641	7,456	14,097	50,774	2 11¾	247	4·8
April 5,	2,470	4,680	7,150	8,708	805	18,455	19,260	6,568	7,389	13,957	50,055	2 11¾	269	5·4
12,	2,480	4,580	7,060	9,585	800	18,072	18,872	6,408	7,246	13,654	49,171	2 11¾	259	5·3
19,	2,307	4,534	6,841	9,485	835	18,066	18,901	6,295	7,218	13,513	48,740	3 3	230	4·7
26,	2,231	4,367	6,598	9,333	806	18,031	18,837	6,256	7,205	13,461	48,232	2 11¾	269	5·6
May 3,	2,184	4,358	6,542	9,315	762	18,006	18,768	6,285	7,152	13,437	48,002	2 11½	272	5·7
10,	2,123	4,333	6,456	9,349	768	17,955	18,723	6,297	7,269	13,566	48,087	2 11¼	245	5·1
17,	2,102	4,315	6,415	9,304	788	17,907	18,695	6,512	7,255	13,567	47,981	2 11	207	4·3
24,	2,034	4,263	6,297	9,211	784	17,609	18,393	6,252	7,194	13,446	47,347	2 10¾	245	5·2
31,	1,968	4,187	6,155	9,148	743	17,412	18,155	6,170	7,139	13,309	46,767	2 10½	212	4·5
June 7,	1,885	4,216	6,101	9,091	733	17,244	17,977	6,168	7,122	13,290	46,159	2 10½	203	4·4
14,	1,924	4,157	6,081	8,943	721	17,141	17,862	6,178	7,088	13,266	46,152	2 10¾	230	5·0
21,	1,880	4,110	5,990	8,889	661	17,078	17,742	6,104	7,080	13,184	45,805	2 10¾	214	4·7
28,	1,870	4,134	6,004	8,827	685	16,819	17,504	6,119	7,024	13,143	45,478	2 10½	204	4·5
July 5,	1,896	4,071	5,969	8,741	705	16,579	17,284	6,080	6,981	13,004	45,058	2 10½	170	3·8
12,	1,871	4,040	5,911	8,753	633	16,573	17,206	6,007	6,967	12,974	44,844	2 10½	180	4·0
19,	1,883	4,084	5,967	8,719	598	16,530	17,128	6,016	6,950	12,996	44,839	2 10½	183	4·1
26,	1,917	4,066	5,983	8,728	591	16,554	17,145	6,058	6,940	12,998	44,854	2 10½	171	3·8
Aug. 2,	1,875	3,988	5,865	8,703	594	16,446	17,040	6,001	6,906	12,907	44,513	2 10½	192	4·3
9,	1,831	4,022	5,853	8,701	539	16,305	16,844	5,917	6,855	12,772	44,170	2 10½	159	3·6
16,	1,922	3,962	5,884	8,623	556	16,259	16,815	5,861	6,762	12,623	43,945	2 10½	172	3·9
23,	1,551	3,865	5,716	8,489	520	16,230	16,750	5,837	6,739	12,576	43,522	2 10½	183	4·2
30,	1,837	3,902	5,739	8,425	529	16,267	16,796	5,855	6,765	12,620	43,580	2 10½	149	3·4
Sept. 6,	1,867	3,973	5,840	8,403	498	16,247	16,745	5,879	6,749	12,628	43,678	2 10½	158	3·6
13,	1,884	4,021	5,905	8,543	494	16,278	16,772	5,903	6,763	12,666	43,886	2 10½	141	3·2
20,	1,928	3,991	5,919	8,509	612	16,342	16,954	5,868	6,726	12,592	43,874	2 10½	151	3·1
27,	1,924	4,002	5,926	8,539	509	16,404	16,913	5,910	6,766	12,676	44,054	2 10½	159	3·6
Oct. 4,	1,951	4,054	6,005	8,548	503	16,393	16,896	5,897	6,756	12,653	44,102	2 10½	126	2·9
11,	2,060	4,107	6,167	8,578	503	16,419	16,922	5,949	6,819	12,768	44,432	2 10½	177	4·0
18,	2,118	4,179	6,297	8,659	501	16,549	17,050	5,982	6,847	12,829	44,835	2 10½	190	4·2
25,	2,136	4,221	6,357	8,649	542	16,582	17,124	6,048	6,880	12,928	45,038	2 10½	155	3·4
Nov. 1,	2,205	4,223	6,428	8,784	551	16,582	17,133	6,142	6,960	13,102	45,447	2 10½	178	3·9
8,	2,338	4,271	6,609	8,875	557	16,809	17,366	6,295	7,022	13,317	46,105	2 11½	169	3·7
15,	2,457	4,335	6,792	8,966	562	16,919	17,481	6,380	7,090	13,470	46,709	2 10½	214	4·6
22,	2,528	4,374	6,902	9,011	589	17,127	17,716	6,445	7,152	13,597	47,256	2 10½	228	4·8
29,	2,550	4,449	6,999	9,127	587	17,389	17,976	6,519	7,187	13,706	47,808	2 10½	248	5·2
Dec. 6,	2,690	4,490	7,180	9,177	589	17,463	18,052	6,582	7,190	13,772	48,181	2 10½	255	5·2
13,	2,706	4,489	7,195	9,253	600	17,569	18,169	6,701	7,151	13,852	48,459	2 10½	222	4·0
20,	2,810	4,530	7,340	9,182	585	17,532	18,117	6,739	7,184	13,923	48,562	2 10½	253	5·2
27,	2,807	4,543	7,350	9,185	656	17,138	17,794	6,694	7,141	13,835	48,164	3 4½	230	4·8
1885.														
Jan. 3,	2,775	4,811	7,418	9,330	524	17,763	18,287	6,722	7,154	13,876	48,909	3 0½	305	6·2
10,	2,945	4,594	7,539	9,358	491	16,242	18,733	6,765	7,189	13,954	49,584	2 10½	277	5·8
17,	2,963	4,687	7,650	9,303	489	18,557	19,046	6,857	7,265	14,122	50,211	2 10½	278	5·5
24,	2,948	4,655	7,598	9,374	498	18,581	19,079	6,881	7,270	14,151	50,202	2 10½	291	5·9
31,	2,884	4,620	7,504	9,349	513	18,746	19,259	6,931	7,320	14,251	50,263	2 10½	252	5·0

Printed image digitised by the University of Southampton Library Digitisation Unit

Printed image digitised by the University of Southampton Library Digitisation Unit

in receipt of relief in Unions in Ireland, at the close of each week, from the week ended 31st January, 1885, both inclusive.

No. of Persons included in the foregoing Cols. who were admitted to the Workhouse under the 16th sec. of 5 & 7 Vic., c. 92, and the 3rd and 5th secs. of 25 & 26 Vic., c. 83.						No. of Persons under treatment in Hospitals not connected with Workhouse, who have been sent there by the Guardians, under sec. 15 of 6 & 7 Vic., c. 92, or sec. 7 of 25 & 26 Vic., c. 83.		No. of Blind and Deaf and Dumb persons maintained in Asylums at the expense of the Poor Rates under sec. 14 of 6 & 7 Vic., c. 92, and sec. 3 of 41 & 42 Vic., c. 60.		Out-door Relief.								Total Number of Persons in receipt of Relief.
No. of Patients, under the 16th sec. of 5 & 7 Vic., c. 92, and the 3rd sec. of 25 & 26 Vic., c. 83.			No. of Constabulary Patients, under the 5th sec. of 25 & 26 Vic., c. 83.							Relievable under section 1 of 16 Vic., Cap. 31.		Relievable under 10 Vic., cap. 31, but not sec. 1, and under 11 & 12 Vic., c. 47, s. 4.		Under 30 & 40 Vic., c. 38. Number of Orphans and Deserted Children out at Nurse.			Total Number of Persons in receipt of out-door Relief.	Total Number of Persons in receipt of Relief.
Fever Cases.	Other Cases.	Total	Fever Cases.	Other Cases.	Total.	In Fever Hospitals.	In other Hospitals.	Blind.	Deaf and Dumb.	No. of Cases.	No. of Persons.	No. of Cases.	No. of Persons.	Males.	Females.	Total.		
20	334	354	8	19	28	53	48	275	392	30,840	56,255	408	880	1,229	1,233	2,462	58,597	111,957
23	328	351	14	17	31	50	48	280	392	31,282	56,919	415	938	1,229	1,231	2,460	60,317	113,271
17	332	349	10	19	29	49	44	280	396	31,118	57,162	439	947	1,230	1,229	2,459	60,508	113,461
20	324	344	8	18	26	48	40	280	392	31,069	57,449	428	909	1,227	1,224	2,451	60,809	113,595
21	315	336	7	15	22	52	40	280	390	31,152	57,709	414	939	1,230	1,221	2,451	61,099	113,429
29	340	369	7	14	21	39	43	280	398	31,430	58,069	445	944	1,226	1,227	2,453	61,466	113,968
28	331	359	8	15	21	42	42	273	395	31,607	58,148	514	978	1,231	1,232	2,463	61,589	113,784
26	284	310	4	17	21	52	45	283	393	31,281	57,429	425	990	1,232	1,234	2,466	60,885	112,432
24	304	328	3	17	20	60	46	283	390	31,807	57,200	435	976	1,232	1,230	2,462	60,638	111,472
26	307	334	1	18	17	59	46	285	390	31,306	57,172	418	970	1,235	1,225	2,460	60,602	110,553
33	300	333	-	12	12	60	47	302	376	31,242	57,007	399	955	1,233	1,227	2,460	60,422	109,953
26	305	331	3	12	15	67	48	283	378	31,268	57,148	435	997	1,229	1,224	2,453	60,598	109,605
22	298	320	2	12	14	63	52	283	384	31,221	57,173	430	1,012	1,235	1,226	2,461	60,646	109,480
23	305	328	4	13	17	86	55	285	387	31,548	57,140	421	973	1,224	1,226	2,450	60,563	109,443
32	290	322	5	12	17	56	54	283	390	31,353	57,180	421	1,039	1,220	1,221	2,441	60,669	109,424
44	296	340	5	13	18	57	55	280	393	31,749	57,354	440	1,062	1,226	1,217	2,443	60,859	108,991
35	300	335	5	6	11	57	57	292	396	31,388	56,941	435	1,005	1,217	1,225	2,442	60,388	107,957
41	307	348	6	11	17	58	55	282	397	31,343	56,731	403	973	1,220	1,223	2,443	60,147	107,398
56	301	357	7	9	16	49	56	288	395	31,416	56,832	340	942	1,223	1,227	2,450	60,224	107,161
45	308	353	4	6	10	59	53	290	390	31,539	57,164	400	939	1,218	1,225	2,443	60,546	107,143
38	301	339	9	9	18	53	56	282	392	31,585	57,042	394	935	1,222	1,236	2,458	60,435	106,690
38	301	339	1	10	11	51	59	291	396	31,576	56,900	392	817	1,222	1,239	2,461	60,278	106,133
30	300	330	2	11	13	53	55	292	389	31,357	56,563	431	1,097	1,221	1,244	2,465	59,925	105,558
34	282	316	1	13	14	50	53	291	403	31,627	55,909	440	1,139	1,218	1,245	2,463	59,511	105,147
22	310	332	1	10	11	54	51	292	398	31,300	55,909	435	1,145	1,221	1,247	2,468	59,522	105,171
37	299	336	1	9	10	54	51	288	384	31,221	55,639	417	1,062	1,218	1,250	2,468	59,169	104,462
32	297	329	2	8	8	51	52	293	398	30,905	54,816	410	905	1,234	1,246	2,480	58,261	103,225
27	305	332	3	10	13	52	54	290	398	30,247	53,569	383	939	1,221	1,250	2,471	56,978	101,717
14	296	310	4	9	13	53	54	292	399	29,745	52,696	350	750	1,230	1,256	2,486	55,932	100,252
13	290	303	4	12	16	57	55	290	403	27,918	51,549	842	695	1,231	1,255	2,486	54,730	99,115
13	288	301	3	9	12	44	57	291	398	28,079	51,158	341	669	1,232	1,256	2,488	54,314	98,782
12	293	305	4	10	14	61	58	290	401	28,726	50,754	336	635	1,229	1,258	2,487	53,926	98,622
9	285	294	4	8	12	56	52	292	393	28,512	50,002	368	658	1,227	1,259	2,486	53,176	97,813
8	271	279	5	8	13	59	53	288	395	28,606	50,027	354	695	1,228	1,257	2,485	53,207	98,050
7	267	274	6	11	17	57	51	287	391	28,294	49,503	335	662	1,204	1,242	2,446	52,611	97,490
6	263	269	4	13	17	56	53	287	401	28,367	49,370	326	614	1,197	1,246	2,443	52,127	97,656
10	281	291	2	11	13	55	55	287	381	28,052	49,929	331	671	1,197	1,242	2,439	53,039	98,655
8	274	282	1	10	11	51	56	290	393	28,332	49,995	356	687	1,203	1,243	2,446	53,102	98,930
8	261	269	1	13	14	42	54	291	386	28,326	50,036	358	676	1,209	1,241	2,450	53,162	99,38[illegible]
8	274	282	-	12	12	28	41	283	395	28,744	50,179	355	719	1,219	1,256	2,475	53,373	100,29[illegible]
13	277	290	4	14	18	20	47	281	397	29,357	50,853	367	710	1,221	1,256	2,477	54,040	101,511
12	287	299	4	17	21	29	41	287	397	29,585	51,214	375	693	1,226	1,263	2,489	54,396	102,406
3	288	291	4	12	16	31	46	288	398	29,467	51,447	385	714	1,223	1,267	2,495	54,656	103,227
5	308	313	1	14	15	35	39	289	393	29,526	51,934	398	777	1,242	1,274	2,516	55,227	104,164
8	308	318	1	10	11	29	40	287	400	30,010	52,586	404	763	1,247	1,273	2,520	55,869	105,064
6	319	325	1	18	14	51	41	291	401	30,241	53,137	426	792	1,249	1,274	2,523	56,454	105,778
6	310	316	2	10	12	31	38	289	403	30,632	53,679	423	800	1,253	1,277	2,530	57,009	105,934
6	323	329	2	9	11	33	42	291	403	30,516	53,760	508	749	1,255	1,275	2,530	57,039	106,717
7	329	336	2	10	12	54	39	289	403	30,676	54,094	424	784	1,251	1,275	2,526	57,404	107,773
7	341	348	2	9	11	67	36	291	407	30,933	54,697	442	790	1,254	1,279	2,532	58,019	109,031
8	329	332	2	6	8	88	39	291	405	31,083	55,042	458	780	1,255	1,273	2,528	58,350	109,373
8	328	328	8	10	18	99	42	291	404	31,294	55,546	482	848	1,254	1,273	2,527	58,921	110,126

Printed image digitised by the University of Southampton Library Digitisation Unit

Printed image digitised by the University of Southampton Library Digitisation Unit

2. The following tables show the maximum, minimum, and average daily number of persons in the workhouses and on out-door relief respectively, during each of the seven years included in the diagrams :—

RELIEF IN WORKHOUSES.

—	Maximum Number.	Date.	Minimum Number.	Date.	Average Daily Number.
1878-79, .	54,218	8 February, 1879	42,960	24 August, 1878	47,994
1879-80,	59,691	31 January, 1880	47,421	23 August, 1879	51,946
1880-81,	60,341	21 February, 1880	47,402	4 September, 1880	53,796
1881-82, .	58,508	12 February, 1881	47,185	10 September, 1881	52,772
1882-83, .	56,045	3 February, 1883	46,130	9 September, 1882	50,569
1883-84, .	56,843	17 February, 1883	44,216	15 September, 1883	49,236
1884-85, .	52,184	16 February, 1884	43,522	23 August, 1884	47,327

OUT-DOOR RELIEF.

—	Maximum Number.	Date.	Minimum Number.	Date.	Average Daily Number.
1878-79, .	41,900	8 February, 1879	32,951	14 September, 1878	36,274
1879-80, .	47,418	7 February, 1880	35,502	11 October, 1879	39,629
1880-81, .	93,167	5 February, 1881	46,308	2 October, 1880	66,883
1881-82, .	90,605	12 February, 1881	51,437	8 October, 1881	60,196
1882-83, .	84,041	3 February, 1883	53,856	14 October, 1882	56,835
1883-84, .	65,999	24 February, 1883	53,629	6 October, 1883	60,384
1884-85, .	61,589	22 March, 1884	52,427	11 October, 1884	57,829

3. In our last Annual Report we drew attention to the fact that the returns for the year ended February, 1884, showed a decrease in the average daily number of persons relieved in the workhouses as compared with the number so relieved in the preceding year, but that there had been an increase in the number of persons who received out-door relief.

We have now to report that the returns for the year just ended show a still further decline in the number of persons relieved in the workhouses, whilst there is also a considerable diminution in the average daily number of persons who received out-door relief, as compared with any of the four preceding years. Your Excellency will observe that the number of persons who received in-door relief in the year 1884–5, is less than the number so relieved in any of the other years included in the above table; and, from the decrease shown in the number of persons who received out-door relief, we think there is reason to entertain the

Printed image digitised by the University of Southampton Library Digitisation Unit

Printed image digitised by the University of Southampton Library Digitisation Unit

hope that the number receiving this class of relief may soon bear a not unfavourable comparison with the figures representing the amount of relief administered in this form prior to the period of distress which commenced in 1880-81. The tables given above show that the average daily number in the workhouses during the past year was 47,327, and on out-door relief 57,829, making a total of 105,156 which is less than the average daily number relieved in and out of the workhouses in the previous year by 4,464.

4. The following is a statement of the number of persons in workhouses and on out-door relief in the last week of each month during the year ended 31st January last, and in the corresponding weeks of the preceding year, ended 2nd February, 1884; and your Excellency will observe a very appreciable decrease in the number of persons who were in receipt of in-door and out-door relief, respectively, in each month throughout the past year, as compared with the numbers who were in receipt of the same forms of relief in the corresponding months of the year 1883-4.

NUMBER of PERSONS in WORKHOUSES and on OUT-DOOR RELIEF in the last week of each month during the Year ended 31st January, 1885, and in the corresponding weeks of the preceding year (ended 2nd February, 1884).

Year 1884-5.				Year 1883-4.				Increase in the year 1884-5.		Decrease in the year 1884-5.	
Week ended	Number of Persons			Week ended	Number of Persons						
	In Workhouses.	On Out-door Relief.	Total.		In Workhouses	On Out-door Relief.	Total.	In Workhouses.	On Out-door Relief.	In Workhouses	On Out-door Relief.
1884.				1883.							
February 23,	52,124	60,568	112,692	February 24,	56,572	65,999	122,571	–	–	4,448	5,431
March 29,	50,774	60,885	111,659	March 31,	54,147	63,707	117,854	–	–	3,373	2,822
April 26,	45,232	60,598	108,830	April 28,	52,204	64,713	116,017	–	–	3,972	4,115
May 31,	46,767	60,388	107,155	May 26,	50,135	63,983	114,118	–	–	3,368	3,595
June 28,	45,478	60,435	105,913	June 30,	47,427	63,493	110,920	–	–	1,949	3,058
July 26,	44,854	59,522	104,376	July 28,	46,004	62,549	108,853	–	–	1,150	3,327
August 30,	43,580	54,730	98,310	August 25,	44,641	56,775	101,416	–	–	1,061	2,045
September 27,	44,054	53,207	97,261	September 28,	44,779	55,060	99,839	–	–	725	1,853
October 25,	45,058	53,102	98,140	October 27,	45,906	54,518	100,424	–	–	868	1,416
November 29,	47,808	54,656	102,464	November 24,	48,331	55,421	103,752	–	–	523	765
December 27,	46,154	57,009	105,173	December 29,	48,311	58,220	107,531	–	–	1,147	1,211
1885.				1884.							
January 31,	50,363	58,921	109,284	January 26,	51,188	59,316	110,504	–	–	825	395

Printed image digitised by the University of Southampton Library Digitisation Unit

Printed image digitised by the University of Southampton Library Digitisation Unit

5. The following is a tabulated account of admissions to the workhouses during the last year, ended 29th September, in comparison with those of the twenty-five preceding years :—

Year ended 29th September.	Number of Paupers in Workhouses at the commencement of the Year.	Number of Persons admitted during the Year.						Number of Births in the Workhouses during the Year.	Total number of Persons relieved in the Workhouses during the Year.	Number of Deaths in the Workhouses during the Year.
		Number admitted in Sickness.				Number admitted who were not Sick.	Total number admitted during the Year.			
		Suffering from Fever or other contagious Disease.	Suffering under other Diseases.	Suffering from accidental Injury.	Total number admitted in Sickness.					
1859,	36,836	9,553	32,000	2,107	44,260	70,334	114,594	2,276	153,706	8,022
1860,	35,200	9,107	36,450	2,028	47,588	85,312	132,000	2,443	170,540	9,077
1861,	36,294	9,268	38,378	2,217	49,863	114,830	164,003	2,435	203,422	10,050
1862,	41,295	11,183	44,853	2,220	58,264	165,433	223,697	2,815	267,807	12,740
1863,	45,181	14,469	44,957	2,431	61,857	178,270	240,127	2,977	288,285	13,390
1864,	49,037	15,757	43,027	2,260	61,004	151,157	212,221	2,889	261,147	12,700
1865,	48,083	18,410	41,408	2,383	62,201	139,005	201,388	2,751	252,170	12,358
1866,	44,887	13,553	38,527	2,363	54,443	130,144	184,587	2,860	232,104	11,541
1867,	44,278	11,703	43,178	2,438	57,312	153,898	211,207	2,654	258,130	13,102
1868,	45,513	11,209	41,834	2,504	55,607	185,228	240,843	2,597	288,953	11,870
1869,	47,775	9,978	41,602	2,441	54,010	131,358	185,877	2,410	235,562	11,247
1870,	45,012	8,153	39,086	2,510	49,749	133,386	183,135	2,282	230,420	10,597
1871,	42,875	8,718	38,212	2,610	49,540	131,492	181,032	2,103	225,310	10,080
1872,	40,091	10,249	39,920	2,340	52,500	137,230	189,748	1,958	232,280	11,848
1873,	40,584	8,235	43,747	2,422	54,404	152,078	206,482	1,982	249,208	12,304
1874,	41,448	8,460	39,803	2,873	50,408	159,500	209,905	1,844	258,105	10,795
1875,	42,886	8,015	37,004	2,883	47,907	121,182	169,140	1,759	213,794	11,470
1876,	40,500	6,376	36,570	2,385	45,531	98,070	140,601	1,648	182,740	10,863
1877,	39,773	6,940	39,060	2,520	49,120	108,235	157,355	1,708	198,831	10,708
1878,	40,711	8,110	43,150	2,781	54,041	151,624	205,665	1,720	248,102	11,828
1879,	43,363	8,285	47,592	2,706	58,583	199,705	258,288	1,928	304,069	13,127
1880,	48,100	8,003	60,717	2,839	82,000	254,629	317,238	1,959	387,353	18,478
1881,	47,972	7,222	48,104	2,701	58,027	257,944	313,971	1,901	383,844	11,800
1882,	47,311	7,672	44,091	2,672	54,430	230,161	284,590	1,900	383,813	10,848
1883,	48,435	6,872	45,813	2,331	53,070	201,886	256,962	1,942	308,320	13,184
1884,	44,779	5,691	44,015	3,390	53,103	200,287	253,342	1,842	299,003	18,088

It will be observed from the above that there has been a decrease of 1,971 in the total number admitted in sickness, and a decrease of 1,649 in the number admitted who were not sick, thus showing a decrease of 3,620 in the total number admitted during the year as compared with the previous year. The number suffering from fever or other contagious disease was less by 681 than in the previous year, and the total number of persons relieved in workhouses was less by 5,376.

Printed image digitised by the University of Southampton Library Digitisation Unit

Printed image digitised by the University of Southampton Library Digitisation Unit

6. The following is a statement of the result of the weekly summaries of in-door relief, showing the average daily number of recipients of relief for each of the thirty-three years ended 29th September, 1884:—

Average Daily Number in receipt of Relief during the year, Average Number of Deaths per Week, and Rate of Mortality.

Year ended 29th Sept.	Estimated Population.	Able-bodied.			Healthy Children under 16.	Sick in Workhouse Hospitals.			All other Classes.			Total No. in Workhouses.	Deaths per Week.		Per-centage of In-door Paupers on Population.
		Males.	Females.	Total.		Fever.	Other Cases.	Total.	Males.	Females.	Total.		Average Number during week.	Average weekly Rate of Mortality per 1,000 Inmates.	
1852,	6,422,997	14,918	37,333	52,251	75,961	3,818	22,688	26,506	4,488	7,610	12,103	166,821	451	2·7	2·60
1853,	6,296,828	10,569	26,951	37,520	57,754	2,926	20,410	23,336	3,904	6,887	10,791	129,401	065	3·0	2·05
1854,	6,185,369	7,114	18,325	25,439	39,894	2,107	18,850	21,026	3,182	5,849	6,851	95,190	304	3·2	1·54
1855,	6,107,899	5,048	14,086	19,134	31,843	2,063	18,214	20,277	2,865	5,094	7,957	70,211	287	3·5	1·30
1856,	6,077,263	3,576	10,688	14,264	23,869	1,518	16,479	17,997	2,460	4,645	7,105	63,235	205	3·2	1·04
1857,	6,047,492	2,807	7,765	10,572	17,202	1,264	10,176	16,440	2,224	4,137	6,361	50,665	178	3·5	0·84
1858,	6,013,103	2,312	7,121	9,433	14,266	1,108	14,839	15,947	2,129	4,015	5 144	45,790	180	3·9	0·76
1859,	6,009,113	1,865	5,899	7,764	11,511	974	13,802	14,776	2,241	4,088	6,829	40,380	154	3·6	0·67
1860,	5,988,520	1,867	6,060	7,927	11,216	994	13,604	14,598	2,775	4,755	7,530	41,271	184	4·5	0·69
1861,	5,788,564	2,202	6,690	9,002	12,207	1,032	14,345	15,377	3,139	5,221	8,360	45,136	202	4·5	0·78
1862,	5,794,674	3,039	8,310	11,849	14,917	1,262	16,133	17,395	3,956	6,051	10,007	53,668	244	4·5	0·83
1863,	5,782,711	3,237	8,589	11,826	16,355	1,575	16,901	18,476	4,049	6,601	11,250	57,910	257	4·4	1 01
1864,	5,723,516	2,849	7,670	10,519	16,178	1,654	10,746	18,400	4,706	6,722	11,428	56,525	244	4·3	0 99
1865,	5,573,508	2,540	6,657	9,197	15,299	1,824	16,382	18,206	4,520	6,686	11,215	53,917	237	4·3	0·95
1866,	5,582,625	2,212	5,873	8,085	14,278	1,357	15,672	17,029	4,411	6,477	10,888	50,280	221	4·4	0·90
1867,	5,557,196	2,307	6,133	8,440	15,200	1,237	15,504	15,741	4,819	6,954	11,773	52,154	252	4·8	0·94
1868,	5,545,285	2,406	6,133	8,539	16,024	1,195	15,503	16,698	5,334	7,094	12,428	53,690	221	4·1	0·97
1869,	5,536,217	2,172	5,892	8,064	15,244	1,020	15,568	16,588	5,382	5,969	12,351	52,247	215	4·1	0·04
1870,	5,516,674	2,037	5,270	7,807	13,657	946	10,344	16,200	5,254	6,698	11,952	49,186	205	4·1	0·89
1871,	5,402,759	1,852	4,591	6,443	12,089	923	15,061	10,984	5,051	5,428	11,480	46,005	193	4·2	0·85
1872,	5,388,166	1,769	4,628	8,397	11,462	1,039	15,107	16,146	5,140	6,606	11,746	45,753	229	5·0	0·85
1873,	5,344,181	1,831	4,827	6,658	11,681	930	10,448	16,378	0,260	6,734	11,994	46,711	237	5·1	0·87
1874,	5,314,844	1,875	4,700	6,075	11,672	893	15,610	16,503	5,454	6,777	12,231	40,081	207	4·1	0·88
1875,	5,307,404	1,773	4,505	6,278	11,187	801	15,721	15,522	5,534	6,524	12,058	45,945	221	4·8	0·87
1870,	5,321,618	1,879	4,130	5,800	10,134	667	15,566	16,333	5,279	6,097	11,376	43,652	204	4·7	0·82
1877,	5,338,906	1,740	3,995	5,744	8,859	700	15,906	16,606	5,239	6,148	11,385	43,504	207	4·7	0·82
1878,	5,351,060	2,047	4,448	6,495	10,346	865	16,878	17,753	5,730	0,512	12,248	47,022	227	4·8	0·88
1879,	5,362,337	2,409	4,786	7,195	11,125	812	17,796	18,610	6,255	6,811	13,066	49,996	254	5·1	0·93
1880,	5,327,100	2,815	5,165	7,980	12,230	1,007	18,936	19,943	6,343	7,230	14,093	04,246	259	4·8	1·02
1881,	5,129,950	2,795	4,873	7,768	11,518	822	18,957	19,779	6,185	7,139	13,624	02,789	228	4·3	1·03
1882,	5,090,009	2,808	4,737	7,540	10,665	559	18,392	19,251	6,179	6,928	13,107	50,563	204	4·0	0·99
1883,	5,015,328	2,609	4,720	7,329	10,366	783	18,226	19,009	8,459	7,152	13,611	50,315	252	5·0	1 00
1884,	4,962,570	2,323	4,423	6,746	9,299	671	17,409	18,080	8,360	7,140	13,500	47,625	210	4·4	0·96

Printed image digitised by the University of Southampton Library Digitisation Unit

Printed image digitised by the University of Southampton Library Digitisation Unit

7. We here continue from last Report a form of table exhibiting for the last thirty-five years the per-centage in each successive year of the several classes of workhouse inmates as compared with the whole number—

CLASSIFIED RETURN of the Number of Inmates of Workhouses in Ireland, on the first Saturday of January; and the per-centage of the several classes on the total Number of Inmates.

First Saturday of January.	Inmates not in Hospital.				Number in Hospital.	Total Number in Workhouses.	Per-centage on Total Number.				
	Able-bodied.		Children under 15 years of age.	Other classes.			Able-bodied.		Children under 15 years of age not in Hospital.	Other classes not in Hospital.	In Hospital.
	Males.	Females.					Males.	Females.			
4 Jan., 1851	22,178	49,758	91,589	14,057	28,922	206,504	10·7	24·1	44·4	6·8	14·0
3 „ 1852	16,194	37,623	76,502	11,854	26,075	168,248	9·6	22·4	45·5	7·0	15·5
1 „ 1853	13,281	30,658	62,041	10,875	21,906	138,764	9·6	23·0	44·7	7·8	15·8
7 „ 1854	9,220	21,234	42,792	8,750	22,590	104,604	8·8	20·3	40·9	8·4	21·6
6 „ 1855	6,197	16,307	34,294	8,302	20,100	85,296	7·3	19·1	40·2	9·8	23·6
5 „ 1856	4,646	13,702	27,253	7,717	18,929	72,247	6·4	19·0	37·7	10·7	26·2
3 „ 1857	3,512	9,282	19,177	6,641	10,571	55,183	6·4	16·8	34·8	12·0	30·0
2 „ 1858	2,861	8,337	15,626	6,387	16,095	49,308	5·8	16·9	31·7	18·0	32·6
1 „ 1859	2,247	6,920	12,732	6,447	15,253	43,599	5·1	15·9	29·2	14·8	35·0
7 „ 1860	2,184	6,791	11,707	7,527	15,009	43,218	5·1	15·7	27·1	17·4	34·7
5 „ 1861	2,623	7,799	12,705	8,475	15,750	47,352	5·5	16·5	26·8	17·9	33·3
4 „ 1862	3,486	9,194	15,222	9,811	17,455	55,168	6·3	16·7	27·6	17·8	31·6
3 „ 1863	4,030	9,614	10,750	11,193	18,421	60,038	6·7	16·1	27·0	18·6	30·7
2 „ 1864	3,638	8,921	17,170	11,685	18,253	59,867	6·1	14·9	28·7	19·8	30·5
7 „ 1865	3,363	8,024	16,661	12,104	19,346	59,498	5·7	13·5	28·0	20·3	32·5
6 „ 1866	2,901	6,894	15,494	11,501	17,646	54,435	5·3	12·7	28·5	21·1	32·4
5 „ 1867	3,015	7,228	15,791	11,691	17,205	54,930	5·5	13·2	28·7	21·3	31·3
1 „ 1868	2,908	7,089	10,066	12,961	16,739	56,663	5·1	12·5	30·0	22·9	29·5
2 „ 1869	2,932	7,062	16,044	13,126	16,870	56,034	5·1	12·4	29·6	23·1	29·6
1 „ 1870	2,666	6,338	15,068	12,725	16,890	53,687	5·0	11·8	28·1	23·7	31·4
7 „ 1871	2,503	5,570	13,524	12,366	16,852	50,815	4·9	11·0	26·6	24·3	33·2
0 „ 1872	2,265	5,197	12,421	12,303	16,552	48,738	4·6	10·7	25·5	25·2	34·0
4 „ 1873	2,331	5,447	12,360	12,695	17,023	49,856	4·7	10·9	24·8	25·5	34·1
3 „ 1874	2,265	5,280	12,165	12,777	16,686	49,103	4·6	10·7	24·7	26·0	33·9
2 „ 1875	2,333	5,190	12,187	12,883	17,212	49,806	4·7	10·4	24·5	25·9	34·5
1 „ 1876	2,083	4,580	10,974	11,980	16,597	46,214	4·8	9·9	23·7	25·9	35·0
6 „ 1877	2,107	4,399	10,525	11,947	16,784	45,762	4·6	9·6	23·0	26·1	36·7
5 „ 1878	2,510	4,872	11,175	12,805	18,002	49,365	5·1	9·9	22·6	25·9	36·5
4 „ 1879	2,913	5,118	11,385	13,265	19,083	51,764	5·6	9·9	22·0	25·6	36·9
3 „ 1880	3,509	5,769	13,123	14,736	20,319	57,455	6·1	10·0	22·8	25·7	35·4
1 „ 1881	3,308	5,515	12,202	14,426	19,853	55,304	6·0	10·0	22·0	26·1	35·9
7 „ 1882	3,378	5,294	11,412	13,798	19,854	53,731	6·3	9·9	21·2	25·7	36·9
6 „ 1883	3,288	5,142	11,063	13,932	20,324	53,740	6·1	9·6	20·6	25·9	37·8
5 „ 1884	2,813	4,874	9,907	13,060	18,321	49,884	5·6	9·8	19·9	26·0	36·7
3 „ 1885	2,775	4,641	9,330	13,570	18,287	48,909	5·6	9·5	19·1	28·4	37·4

Printed image digitised by the University of Southampton Library Digitisation Unit

Printed image digitised by the University of Southampton Library Digitisation Unit

8. We here subjoin a tabular statement showing the number of "night lodgers" (a term corresponding to "casuals" in England, from month to month, for the past twelve months, in continuation of a similar table in last Report.

RETURN of NIGHT-LODGERS or CASUALS relieved.

Week ended	Number relieved during the week.				Number in Workhouses at close of the week.			
	Males.	Females.	Children under 15.	Total.	Males.	Females.	Children under 15.	Total.
1st March, 1884, .	1,931	482	402	2,815	274	109	90	473
5th April, „ .	1,856	521	403	2,780	249	103	79	436
3rd May, „ .	1,813	522	382	2,717	287	84	51	422
7th June, „ .	1,676	556	426	2,658	194	102	77	373
5th July, „ .	1,514	596	473	2,583	281	102	88	471
2nd August, „ .	1,739	604	609	2,952	225	111	90	426
6th September, „ .	1,822	564	531	2,917	250	92	75	417
4th October, „ .	1,712	493	478	2,683	241	109	85	435
1st November, „ .	2,036	432	403	2,871	248	80	63	391
6th December, „ .	2,000	399	360	2,759	262	73	59	394
3rd January, 1885, .	2,169	361	282	2,812	261	88	67	416
7th February, „ .	2,351	468	383	3,222	310	104	88	502
7th March, „ .	2,455	527	471	3,453	325	106	85	516

9. As part of the statistics, which are brought up very nearly to the date of this Report, the following table exhibits in the accustomed form:—

CLASSIFICATION of Causes of Death in Workhouses, from 19th January, 1884, to 17th January, 1885.

CAUSES OF DEATH.	In the four Weeks ended														Previous Year
	16th Feb.	15th March	12th April.	10th May.	7th June.	5th July.	2nd Aug.	30th Aug.	27th Sept.	25th Oct.	22nd Nov.	20th Dec.	17th Jan.	Total.	
Age, . .	224	272	239	231	181	176	158	162	136	160	215	264	316	2,737	3,101
Apoplexy, .	13	7	9	7	3	7	7	5	3	8	7	9	13	95	98
Asthma, . .	5	7	8	8	6	3	6	4	6	3	3	5	11	75	81
Atrophy, .	116	98	113	79	106	73	55	74	69	66	43	58	69	1,019	1,205
Brain Disease, .	31	46	34	45	36	31	26	35	30	26	26	31	39	436	464
Cancer, . .	27	22	18	18	27	19	27	13	19	21	19	15	18	263	224
Childbirth, .	–	–	–	–	–	1	–	–	–	–	–	2	2	5	8
Cholera, . .	–	–	–	–	–	–	–	–	2	–	–	–	–	2	6
Consumption, .	69	92	82	102	96	99	73	65	58	65	65	88	94	1,048	1,134
Convulsions, .	21	22	10	6	8		13	10	5	7	13	14	15	158	193
Croup, . .	–	3	–	2	–	–	2	–	1	2	3	2	2	17	18
Diarrhœa, .	25	33	23	26	17	21	23	22	19	17	11	10	31	258	326

Printed image digitised by the University of Southampton Library Digitisation Unit
Printed image digitised by the University of Southampton Library Digitisation Unit

CLASSIFICATION of Causes of Death in Workhouses, from 19th January, 1884, to 17th January, 1885—*continued.*

Causes of Death.	In the four Weeks ended														Previous Year
	16th Feb.	15th March	12th April.	10th May.	7th June.	5th July.	2nd Aug.	30th Aug.	27th Sept.	25th Oct.	22nd Nov.	20th Dec.	17th Jan.	Total.	
Dropsy, . .	18	15	16	8	14	11	18	8	11	9	19	23	20	184	262
Dysentery, .	2	2	3	3	–	–	–	2	2	4	4	4	4	30	40
Dyspepsia, .	–	4	5	1	2	1	3	1	2	1	1	3	–	24	23
Epilepsy, . .	7	11	11	10	5	7	8	2	3	4	7	3	8	86	78
Fever, .	25	48	43	61	60	42	62	30	30	16	38	32	36	510	594
Gangrene, .	8	4	8	7	7	9	5	2	6	3	5	2	4	62	40
Heart Disease, .	46	48	47	48	36	54	43	31	29	30	38	50	55	553	856
Hooping Cough,	8	9	7	12	4	2	7	–	1	3	12	11	9	85	62.
Inflammation or other disease of Bowels, .	11	15	21	16	10	17	3	10	7	8	8	7	13	146	113
Kidneys,	12	5	9	14	14	5	13	8	10	4	11	11	10	132	141
Liver, . .	9	13	9	5	11	14	10	8	8	7	12	5	5	116	115
Lungs,	194	192	188	192	141	119	88	78	78	94	138	216	215	1,929	2,213
Measles, .	6	1	2	9	–	1	–	1	–	–	–	3	–	23	37
Paralysis, .	34	35	29	34	28	24	25	27	24	30	27	33	34	384	386
Pleurisy, . .	1	1	2	3	–	3	2	–	1	–	1	1	4	19	17
Rheumatism, .	6	6	8	5	7	7	6	5	4	6	8	8	4	76	83
Scarlatina, .	3	7	7	6	10	5	2	4	8	9	8	5	4	73	47
Scrofula, . .	3	14	14	8	8	13	10	5	7	6	9	9	7	110	117
Small-pox, .	–	1	–	–	–	–	–	–	–	–	–	–	–	1	11
Ulcer, . .	8	8	3	4	7	5	5	5	6	2	7	10	8	78	69
Other Diseases,	84	32	35	40	23	41	39	49	32	39	36	47	41	484	534
Total, . .	958	1,070	1,006	1,016	867	818	726	663	800	648	789	978	1,000	11,238	–
Previous year,	1,279	1,370	1,570	1,155	999	854	728	609	648	676	798	865	857	–	12,405

The total number of deaths in the workhouses in the fifty-two weeks comprised in the table has been 11,238. In the corresponding table in the last Annual Report the total number of deaths was 12,405; so that there has been a decrease of 1,167 deaths, as compared with the number in the previous year.

Deaths by fever were 510, as against 594; by lung disease, 1,929, as against 2,213; and deaths by small-pox 1, as against 11 in the previous year.

ORPHANS AND DESERTED CHILDREN.

10. The number of orphans and deserted children out at nurse from the workhouses in Ireland, under the provisions of the Act 39 and 40 Vic., c. 38, on the 31st January last was 2,527, being an increase of 74 over the number on the corresponding date in the preceding year.

Printed image digitised by the University of Southampton Library Digitisation Unit

Printed image digitised by the University of Southampton Library Digitisation Unit

Seed Supply.

11. With respect to the loans under the Seed Supply Act, we were able in our two last Reports to speak favourably of the progress of the collection for the repayment of that debt, and the collection still proceeds, on the whole, satisfactorily.

The amount advanced to Boards of Guardians in the year 1880 under the Seed Supply Act, after crediting the unions with the sums refunded, was £598,306 10*s.* 9*d.* Of this £496,685 4*s.* 5*d.* was paid up to the 31st March, 1885, leaving only £101,621 6*s.* 4*d.* due on that date. The last instalment of this debt will not be due till the month of August in this year.

Emigration.

12. Our proceedings under the emigration clauses of the Arrears of Rent (Ireland) Act were referred to in our Report for 1883, so far as they had been carried out to the month of March in that year, and in paragraph 14 of our last report we continued the account of proceedings under those clauses, and also detailed the steps then being taken under them and under the Tramways and Public Companies (Ireland) Act, 1883, the sum of £50,000, in addition to the £100,000 previously granted under the Arrears of Rent Act, having been allocated for emigration purposes.

As mentioned in that report a desire existed amongst the Boards of Guardians of the poorer unions to participate further in the emigration grant, and the Committee of "Mr. Tuke's Fund" continued to superintend state-aided emigration as before; their operations were carried on in the Swineford Union, in addition to the district in which they had worked in 1883, and also in an additional part of Newport Union and in Arranmore Island (Glenties Union), and additional parts of Galway Union.

[Table.

Printed image digitised by the University of Southampton Library Digitisation Unit
Printed image digitised by the University of Southampton Library Digitisation Unit

The following table, furnished to us by the Emigration Committee, shows the total number of STATE-AIDED EMIGRANTS in 1883 and in 1884, and the amount of the grant to each union:—

Union.	Emigration Season, 1883.			Emigration Season, 1884.			Total.			Total.	Total Grant.		
	Canada.	Australia.	United States.	Canada.	Australia.	United States.	Canada.	Australia.	United States.		£	s.	d.
Ballina,	51	.	340	36	.	537	87	.	886	973	4,970	0	0
Ballinasloe,	78	.	46	.	.	.	78	.	46	124	520	10	0
Ballyshannon,	43	3	34	.	.	.	43	3	34	80	348	0	0
Ballyvaughan,	75	286	89	.	.	.	75	286	89	450	2,082	8	0
Bantry,	.	.	.	20	3	4	29	8	4	41	216	0	0
Belmullet,	657	18	1,261	24	02	603	681	80	1,864	2,625	13,088	0	0
Boyle,	95	6	239	.	.	.	95	6	239	340	1,645	16	0
Cahirciveen,	53	7	1,121	5	28	580	58	35	1,709	1,802	6,249	0	0
Carrick-on-Shannon,	118	10	184	.	.	.	118	10	184	312	1,400	10	0
Castlerea,	193	.	108	8	.	134	201	.	330	531	2,437	10	0
Claremorris,	9	.	182	42	.	75	51	.	257	308	1,369	10	0
Clifden,	541	.	1,050	26	.	321	567	.	1,371	1,938	10,102	12	3
Donegal,	46	.	16	18	9	20	64	9	39	112	687	0	0
Dromore West,	33	4	245	.	.	78	33	4	323	360	1,546	0	0
Dunfanaghy,	73	.	91	17	.	21	90	.	112	202	998	0	0
Ennis,	170	56	67	.	.	.	170	56	67	293	1,460	0	0
Galway,	480	8	542	.	35	38	489	43	580	1,112	5,655	10	0
Glenamaddy,	10	.	.	.	.	.	10	.	.	10	47	0	0
Glenties,	20	.	528	10	.	109	30	.	697	727	3,856	10	0
Glin,	229	.	146	.	.	.	229	.	146	375	1,856	0	0
Gort,	66	.	16	.	.	.	66	.	16	82	312	0	0
Inishowen,	64	.	75	.	.	.	64	.	75	139	666	15	0
Kenmare,	105	.	418	140	8	289	335	8	707	1,050	5,415	0	0
Killala,	28	.	189	.	.	172	28	.	361	389	2,603	0	0
Killarney,	160	.	10	48	.	27	208	.	43	251	1,255	0	0
Letterkenny,	65	.	97	.	.	.	65	.	97	162	760	0	0
Loughrea,	100	0	67	.	.	.	100	6	67	182	910	0	0
Manorhamilton,	23	.	136	8	.	94	31	.	230	261	1,217	5	0
Milford,	122	.	150	.	.	.	122	.	150	272	1,223	0	0
Mohill,	143	.	113	.	.	.	143	.	113	256	1,223	0	0
Newport,	286	33	518	13	40	227	299	79	745	1,123	5,806	0	0
Oughterard,	240	.	789	.	7	980	240	7	1,160	1,716	9,435	5	2
Roscommon,	49	.	37	.	.	.	49	.	37	86	345	0	0
Sligo,	255	4	129	7	34	61	262	38	190	490	2,571	10	0
Stranorlar,	12	.	8	9	.	.	21	.	8	29	116	0	0
Strokestown,	19	1	79	.	.	30	19	1	109	129	578	0	0
Swinford,	69	.	438	115	10	471	184	10	959	1,153	6,536	0	0
Tubbercurry,	2	.	165	.	.	.	2	.	165	167	833	0	0
Tralee,	331	13	956	169	153	282	500	166	1,238	1,904	9,375	10	0
Tuam,	189	.	166	.	.	.	189	.	166	355	1,658	0	0
Westport,	112	.	229	26	8	260	138	8	489	635	3,419	10	0
Total,	5,522	455	11,221	750	408	5,100	6,272	863	16,411	23,546	120,000	5	5

Details of the operations generally during the year 1884 will be found in a report made by Mr. John Ross-of-Bladensburg which is given in the Appendix carrying the proceedings up to the 25th of August.*

* Appendix p. 63.

Printed image digitised by the University of Southampton Library Digitisation Unit

Printed image digitised by the University of Southampton Library Digitisation Unit

The grants made to unions in the two seasons up to 25th August amounted, it will be seen, to £120,006 5*s.* 5*d.*, and the expense of management up to that date was £6,217 7*s.* 4*d.*, making a total of £126,223 12*s.* 9*d.*, and leaving available out of the sum of £150,000, provided for emigration purposes, a balance of £23,776 7*s.* 3*d.*

A few persons, previously selected, were since allowed to leave of these, two went to the United States and seventeen to Australia. The grant allotted to them was £135 10*s.*

As in our last Report, we have to bear testimony to the assistance afforded by the Naval authorities in the embarkation of the emigrants, which was effected with as much comfort and convenience as possible.

13. We now continue the series of recent statistics by repeating, with one additional year, the table showing the number of persons assisted by Boards of Guardians to emigrate under the provisions of the Irish Poor Relief Acts, and the cost incurred for that purpose in each year, that is to say, for thirty-five years, ended on the 25th of March.

EMIGRATION under the Act 12 & 13 Vic., c. 104, sec. 26, dated 1st August, 1849.

Period.	Amount authorized to be expended by Sealed Consents.				Number of Persons assisted to Emigrate.			
					Men.	Women.	Children under 15 years of age.	Total.
	£	s.	d.					
Aug., 1849, to 25 Mar., 1851,	11,151	14	11		561	1,244	707	2,592
Year ended 25 March, 1852,	21,010	5	4½		790	2,644	952	4,386
" " 1853,	14,517	0	11½		492	2,218	1,115	3,825
" " 1854,	12,446	17	6		403	1,202	996	2,601
" " 1855,	24,368	5	2½		159	2,847	788	3,794
" " 1856,	3,618	6	9		64	363	403	830
" " 1857,	2,719	15	1		76	363	363	802
" " 1858,	4,177	10	1½		58	469	302	829
" " 1859,	2,555	16	6		37	270	180	487
" " 1860,	1,729	19	2		45	178	141	364
" " 1861,	1,465	19	11		44	178	125	347
" " 1862,	528	17	4		12	72	38	122
" " 1863,	2,439	10	3		41	317	139	497
" " 1864,	4,770	4	5		123	501	345	969
" " 1865,	2,510	17	11		93	315	438	846
" " 1866,	3,425	9	11		100	360	660	1,120
" " 1867,	2,023	10	0		66	228	459	763
" " 1868,	1,983	9	6		71	263	485	819
" " 1869,	1,838	13	9		71	205	439	715
" " 1870,	1,959	12	5		49	219	449	717
" " 1871,	2,268	9	11		53	226	422	701
" " 1872,	2,092	3	10		34	223	339	596
" " 1873,	1,564	14	8		44	173	364	581
" " 1874,	2,246	3	3		67	323	474	864
" " 1875,	1,247	15	1		36	192	380	608
" " 1876,	991	0	6		38	97	223	358
" " 1877,	556	17	4		13	71	116	200
" " 1878,	330	4	7		15	49	84	148
" " 1879,	551	1	3		32	83	129	244
" " 1880,	721	5	1		55	91	146	292
" " 1881,	3,482	16	0		210	558	546	1,314
" " 1882,	4,211	2	2		295	564	603	1,462
" " 1883,	4,292	16	3½		312	654	690	1,656
" " 1884,	4,346	5	2		417	840	904	2,161
" " 1885,	1,588	5	8		105	309	499	913
Total, . . £	151,748	17	9½		5,031	18,919	15,523	39,523

Printed image digitised by the University of Southampton Library Digitisation Unit

Printed image digitised by the University of Southampton Library Digitisation Unit

Labourers Act.

14. In paragraph 16 of our Report for 1884, we gave an account of the proceedings under the Labourers (Ireland) Act, 1883, from the passing of the Act up to the date of our Report.

At that time we were unable to express a decided opinion as to the extent of the operation of the Act during the year, but from the information then before us we estimated that we should be able to make Orders confirming improvement schemes which would enable Sanitary Authorities to provide over 2,800 labourers'

Unions.	Number of Schemes.	Number of Houses contemplated by Guardians' Schemes.	Orders Made.		
			Date of Order.	Provisional.	Absolute.
Athy,	2	18	20 May, 1884,	–	1
Balrothery,	3	12	17 April "	–	1
Carlow,	10	67	1 May "	–	1
Carrick-on-Suir,	1	28	25 March "	1	–
Cashel,	1	204	14 May "	1	–
Clogheen,	13	64	14 " "	1	–
Clonakilty,	4	12	17 April "	1	–
Clonmel,	10	45	3 May "	1	–
Cork,	1	6	5 " "	–	1
Croom,	11	83	12 " "	1	–
Delvin,	22	170	15 " "	1	–
Drogheda,	4	75	7 April "	1	–
Dublin, North,	4	37	29 " "	1	–
Enniscorthy,	21	147	9 " " / 9 " "	1	5
Fermoy,	5	30	15 May "	1	–
Glin,	12	86	9 " "	1	–
Gorey,	44	54	17 " "	1	
Kanturk,	17	190	6 " "	1	–
Kells,	20	234	30 April "	1	–
Killadysert,	9	28	16 " "	1	–
Kilmallock,	26	280	26 " " / 19 May " / 21 " "	2	23
Limerick,	35	651	9 " "	1	–
Lismore,	13	97	10 " "	1	–
Macroom,	1	92	9 " "	1	–
Mitchelstown,	1	83	28 April "	1	
Mullingar,	17	128	12 " "	1	–
Navan,	11	229	13 " "	1	.
Nenagh,	10	107	10 " "	1	.
Newcastle,	1	135	17 " "	1	.
Rathdrum,	9	36	30 " "	1	–
Rathkeale,	17	94	3 May "	1	–
Shillelagh,	4	20	18 April "	1	–
Tipperary,	30	677	14 May " / 25 " "		–
Tralee,	28	224	2 " "	1	–
Trim,	17	61	26 April " / 19 May "	1	2
Tulla,	17	131	13 April "	1	–
Wexford,	1	228	12 May "	1	–
Tullamore,	9	53	5 " "	1	–
Kilmacthomas,	1	43	29 August "	–	1
Total,	462	4,984	—	36	35
				71	
Orders withdrawn, or Houses struck out by Parliamentary Committees, as shown at foot.				1	
Orders issued in 1884 which may be carried out,				70	

* 2 Houses struck out by Parliamentary Committee.
† 0 Houses struck out by Parliamentary Committee.

Printed image digitised by the University of Southampton Library Digitisation Unit

Printed image digitised by the University of Southampton Library Digitisation Unit

dwellings with land attached thereto. Our anticipations in this respect were more than realized: schemes for 3,022 dwellings were authorized.

The following table shows the unions (all of which are situate in Munster and Leinster), in regard to which Orders were so made, the number of schemes and houses contemplated by the Sanitary Authority in each case, the number authorized by our Board and the dates of the Orders, together with the dates of the confirming Acts where such were necessary, and the dates on which certain orders became absolute.

Number of Schemes Approved wholly or in part.	Number of Houses authorized by			Date of Act confirming Provisional Orders, and Date on which certain Orders became absolute.	Unions.
	Provisional Order.	Absolute Order.	Total.		
2	–	18	18	20 June, 1884.	Athy.
1	–	6	6	17 May "	Balrothery.
9	–	43	43	1 June "	Carlow.
1	17	–	17	14 July "	Carrick-on-Suir.
1	172	–	172	14 " "	Cashel.
9	36	–	36	14 " "	Clogheen.
3	9	–	9	28 " "	Clonakilty.
4	15	–	15	7 August "	Clonmel.
1	–	6	6	5 June "	Cork.
11	97	–	97	7 August "	Croom.
21	135	–	135	14 July "	Delvin.
4	51	–	51	14 August "	Drogheda.
3	31	–	31	3 July "	Dublin, North.
17	61	17	78	9 May " / 28 July "	Enniscorthy.
4	13	–	13	14 " "	Fermoy.
12	69	–	66	7 August "	Glin.
12	26	–	26*	28 July "	Gorey.
17	155	–	155	7 August "	Kanturk.
15	95	–	95	3 July "	Kells.
9	19	–	19	28 " "	Killadysert.
25	25	121	140	21 June " / 3 July "	Kilmallock.
30	231	–	231†	7 August "	Limerick.
11	61	–	61	7 " "	Lismore.
1	72	–	72	7 " "	Macroom.
1	62	–	62	3 July "	Mitchelstown.
17	103	–	103	7 August "	Mullingar.
9	139	–	139	14 July "	Navan.
9	71	–	71‡	14 " "	Nenagh.
1	102	–	102	14 " "	Newcastle.
7	19	–	19	3 " "	Rathdrum.
11	51	–	51	7 August "	Rathkeale.
4	19	–	19	28 July "	Shillelagh.
29	376	–	376	14 " " / 28 " "	Tipperary.
26	189	–	190	3 " "	Tralee.
17	51	4	55	30 " " / 19 June "	Trim.
10	82	–	82	3 July "	Tulla.
1	190	–	190	7 August "	Wexford.
6	31	–	31	—§	Tullamore.
1	–	6	6	29 Sept. "	Kilmacthomas.
369	2,842	221	3,064	—	Total.
7	42	–	42		
362	2,800	221	3,022		

‡ 3 Houses struck out by Parliamentary Committee.
§ Order withdrawn.

Printed image digitised by the University of Southampton Library Digitisation Unit

Printed image digitised by the University of Southampton Library Digitisation Unit

When the Provisional Orders above referred to were duly confirmed by Parliament, we apprised the several Sanitary Authorities of the fact and on the 13th August we issued a circular* enclosing a memorandum as to the proceedings necessary for the exercise of the compulsory powers of the Lands Clauses Acts for obtaining lands necessary for carrying the scheme into execution where resort is had to that course.

The Sanitary Authorities then proceeded to take the steps detailed in the memorandum, on the completion of which the Commissioners of Public Works appointed arbitrators to determine and make awards as to the amounts to be paid to the several parties whose lands were required for the purposes of the improvement schemes.

In some unions the proceedings are more advanced than in others, and in the following cases loans to the amounts shown have been sanctioned :—

Union.	Amount of Loan.			Union.	Amount of Loan.		
	£	s.	d.		£	s.	d.
Athy,	1,650	0	0	Macroom,	6,480	0	0
Balrothery,	700	0	0	Mitchelstown,	6,200	0	0
Carrick-on-Suir,	2,040	0	0	Nenagh,	5,568	0	0
Clogheen,	8,600	0	0	Newcastle,	2,082	0	0
Clonakilty,	800	0	0	Rathdrum,	400	0	0
Drogheda,	7,713	0	0	Rathkeale,	5,100	0	0
Fermoy,	1,315	0	0	Tralee,	15,842	0	0
Glin,	6,200	0	0	Trim,	4,794	10	0
Kilmallock,	6,375	0	0	Tulla,	8,065	3	6
Limerick,	9,000	0	0	Wexford,	11,429	0	0
Lismore,	6,100	0	0				
				Total, £	118,453	13	6

In several of the remaining cases the applications of the Sanitary Authorities for the loans required have been duly considered, and we are prepared to express our sanction to them on the plans and specifications of the proposed cottages being amended so as to satisfy the requirements laid down by the Board.

In a circular† of the 26th November, 1884, we intimated that the loans would be issued by instalments, the first instalment in each case amounting to the sum estimated to pay legal and other incidental expenses and to purchase the land required to carry out the scheme, and the remainder of the loan (to be applied to the expenses of the buildings) to be divided into such instalments as may be determined in each case.

Active steps are being taken in many cases to acquire the necessary lands and erect the cottages authorized, but in some instances the Sanitary Authorities have deferred taking proceedings to carry out schemes authorized by Act of Parliament, pending an expected amendment of the law which may afford greater facilities for carrying the Act into execution.

* See appendix p. 92. † See appendix p. 98.

Printed image digitised by the University of Southampton Library Digitisation Unit
Printed image digitised by the University of Southampton Library Digitisation Unit

In the cases of four unions (Dunmanway, Dunshaughlin, Mallow and Youghal), from which petitions were presented last year, the proceedings were not sufficiently advanced to admit of orders being prepared in 1884, but the Orders have now been issued and sent for confirmation by Parliament this session.

1885.

In view of the petitions likely to be presented by Sanitary Authorities in 1885, we deemed it necessary from our increased experience to issue, on the 25th of September, 1884, a circular forwarding a revised memorandum of instructions on the subject of applications for Provisional Orders under the Act with a view, especially, to obviate unnecessary expense in the preliminary proceedings of the Sanitary Authority and to avoid delays and difficulty in the subsequent stages.*

The following table shows the unions from which petitions have since been received and also the number of schemes and houses contemplated in each case :—

Unions. (27)	Number of Petitions received.	Date on which Petitions were received.	Number of Schemes comprised in Petition.	Number of Labourers' Dwellings proposed to be provided.	Amount of Loan applied for or Estimated Cost.
					£
		1884.			
Manorhamilton,	1	December 19,	1	4	320
		1885.			
Athy,	2	January 31,	2	12	1,454
Ballymahon,	10	" 29,	10	70	6,980
Ballyshannon,	1	" "	1	1	85
Bandon,	1	" 31,	1	9	977
Carrick-on-Shannon,	11	" 30,	11	15	1,275
Clogheen,	4	February 28,	4	11	1,100
Donaghmore,	1	January 30,	1	10	1,287
Dundalk,	1	" 28,	1	6	668
Ennis,	4	" 31,	4	27	3,322
Enniscorthy,	5	" "	5	31	3,100
Gorey,	5	" 30,	5	10	970
Kanturk,	4	" 31,	4	19	1,900
Killarney,	16	" "	16	155	15,528
Kilmallock,	23	February 16,	23	388	38,800
Longford,	1	January 31,	1	9	1,080
Millstreet,	6	" "	6	46	4,600
Mitchelstown,	1	" 28,	1	28	2,800
Mullingar,	26	" 29,	26	80	7,465
Nenagh,	11	" 26,	11	65	5,172
New Ross,	1	" 30,	1	52	5,213
North Dublin,	1	" 31,	1	10	924
Parsonstown,	8	" "	3	7	700
Thomastown,	16	" 20,	16	45	3,367
Trim,	3	" 6,	3	16	1,632
Waterford,	1	" 31,	1	17	1,850
Wexford,	1	" "	1	12	972
Total,	100	—	160	1,155	£113,461

* See appendix p. 93.

Printed image digitised by the University of Southampton Library Digitisation Unit

Printed image digitised by the University of Southampton Library Digitisation Unit

Of the foregoing twenty-seven cases we have, after consideration of the petitions, been enabled to direct local inquiries to be held by our Inspectors in twenty-one, in two others proceedings are deferred at the request of the Sanitary Authority, and in the remaining four the schemes were found on examination to be informal.

Inquiries have been held up to the present in nineteen of the twenty-one ordered, and the work connected with the consideration of the Inspectors' reports and the preparation of the necessary Orders is being proceeded with.

In the several cases this year we have caused our Inspectors, after the local inquiries, to visit the sites proposed by Sanitary Authorities, and inspect the plots of land, in order that, if necessary, they may be able to speak from personal experience as to their suitability for the purpose intended.

The 11th section of the Labourers' Act enables Boards of Guardians, acting as the Sanitary Authority, to enforce orders made under section 4 of the Labourers' Cottages and Allotments Act, 1882, or under section 19 of the Land Act, 1881, for providing accommodation for labourers employed on any holding, and the Board, on the 20th January, 1885, issued a circular* to the Sanitary Authority in unions where such orders had been made and appeared to have been unattended to, calling their attention to the desirability of exercising their powers under the 11th section. The result has been that many orders have since been obeyed, and fines have been imposed where there has been neglect or disobedience of the orders.

Financial Statistics of Year ended 29th September, 1884.

15. We now proceed to the statistics arising out of the accounts of the unions for the year ended 29th September, 1884.

We deal in the first place with Poor Relief Expenditure.

Year ended 29th September.	Net Annual Value.	Poor Rate lodged.	Poor Relief Expenditure during the Year.						Numbers relieved.			
			In-Maintenance and Clothing.	Out-door Relief.	Cost of Relief in Blind and Deaf and Dumb Asylums and Extern Hospitals.	Salaries and Rations of Officers.	All other Expenses.	Total.	In Workhouses.	Out-door.	In Blind and Deaf and Dumb Asylums.	Total
	£	£	£	£	£	£	£	£				
1884,	13,859,141	1,160,416	443,761	181,210	12,671	138,825	169,463	945,930	299,963	116,223	796	416,9[illegible]
1883,	13,832,740	1,147,322	470,922	186,064	12,396	137,025	236,438	1042845	305,339	132,856	808	439,0[illegible]
Increase,	26,401	13,094	–	–	275	1,800	–	–	–	–	–	–
Decrease,	–	–	27,161	4,854	–	–	66,975	96,915	5,376	16,633	12	22,0[illegible]

From the above table it will be seen that there has been a decrease of £27,161 in "in-maintenance and clothing;" a decrease of £4,854 in "out-door relief;" an increase of £275 in "cost of relief in asylums and extern hospitals;" and an increase of £1,800 in "salaries and rations of officers."

* See appendix p. 93.

Printed image digitised by the University of Southampton Library Digitisation Unit

Printed image digitised by the University of Southampton Library Digitisation Unit

TREASURY SUBSIDIES.

16. The following is a statement of the Parliamentary Grant for Medical and Educational purposes, and for salaries under the "Public Health (Ireland) Act," for the year ended 25th March, 1884:—

	Amount allowed for the Year. £	s.	d.
Medical purposes, . . .	75,400	17	5
Educational purposes, . . .	10,343	0	3
Total for Medical and Educational purposes, . . .	85,743	17	8
For Salaries under Public Health Act, ...	14,449	0	2
Total, . . .	100,192	17	10

The total amount allowed under the Parliamentary Grant for Medical and Educational purposes for the year ended 25th March, 1884, namely, £85,743 17*s.* 8*d.*, is £1,479 6*s.* 3*d.* more than the amount for the previous year.

The amount of salaries under the Public Health (Ireland) Act, namely, £14,449 0*s.* 2*d.*, is £568 8*s.* 7*d.* more than for the previous year.

Printed image digitised by the University of Southampton Library Digitisation Unit
Printed image digitised by the University of Southampton Library Digitisation Unit

Expenditure for all purposes for Twenty-one Years past.

17. **Statement** of the Annual Collection and Expenditure of Poor Rates for twenty-one years, ended on the 29th September, 1884; showing the Net Annual Value of Property rated, the Amount of Poor Rate collected, and the Expenditure under the Poor Relief and Medical Charities Acts, &c., for each year ended 29th September, from 1864 to 1884, inclusive.

Year ended 29th September,	Net Annual Value of Property rated.	Amount of Poor Rate collected.	Expenditure for Relief of the Poor.						Expenditure under Medical Charities and Vaccination Acts.	Expenditure for Burial Grounds paid out of the Poor Rates.	Expenditure for Sanitary purposes.	Payments under Contagious Diseases (Animals) Act.	Expenses under Superannuation Acts.	Payments under National Teachers Act.	Expenditure not included in preceding columns.	Total Expenditure.	Poundage of the Expenditure on Valuation.	
			In-door Relief.	Out-door Relief.	Cost of Relief of Lunatics and Idiots and Poor's Asylums, and in Fever Hospitals.	Salaries and Rations of Officers.	Other Expenses.	Total Poor Relief Expenditure.									Poor Relief.	Total.
	£	£	£	£	£	£	£	£	£	£	£	£	£	£	£	£	s. d.	s. d.
1864, .	12,754,204	744,804	366,782	21,478	5,694	67,654	104,013	556,465	117,905	653	–	–	–	–	22,196	734,219	2 11½	2 1½
1865, .	12,935,165	746,422	365,190	25,336	6,680	86,402	103,944	600,549	117,038	714	–	–	–	–	14,558	731,952	2 11½	2 1½
1866, .	12,989,028	749,757	371,363	29,746	6,176	101,613	102,931	611,831	116,316	421	–	13,207	–	–	12,802	754,667	0 11½	2 2
1867, .	13,045,723	762,644	418,209	40,015	6,144	108,068	105,625	676,776	110,116	1,401	15,166	262	–	–	12,778	824,449	1 0½	2 5½
1868, .	13,117,760	840,070	436,042	44,745	6,300	108,750	110,890	706,556	121,065	2,060	3,962	–	–	–	12,452	847,095	1 1	2 3½
1869, .	13,183,400	810,400	403,255	40,164	6,605	111,001	106,639	675,164	123,718	2,459	3,246	–	–	–	12,425	817,772	1 0½	2 2½
1870, .	13,183,806	788,813	381,501	59,181	7,006	113,467	106,664	668,202	129,936	1,806	3,326	–	–	–	12,903	815,973	1 0½	2 2½
1871, .	13,220,394	739,054	362,566	69,744	7,228	117,024	100,506	658,668	135,605	1,782	4,845	–	–	–	12,835	813,185	1 0½	2 2½
1872, .	13,320,354	740,506	431,040	80,477	8,343	121,100	114,491	720,351	141,648	3,978	6,469	–	–	–	13,038	894,010	1 1½	2 4
1873, .	13,408,226	836,304	446,740	91,154	7,910	125,120	119,616	790,560	139,170	3,747	6,775	–	6,490	–	13,014	859,736	1 2½	2 5½
1874, .	13,449,558	941,29.	457,044	93,507	9,401	126,709	130,501	817,201	140,922	4,013	7,910	10,792	8,182	–	12,201	1,001,369	1 3½	2 8
1875, .	13,485,509	930,077	416,172	81,775	9,380	125,673	126,841	771,853	141,542	4,445	32,934	2,546	9,015	–	12,497	975,044	1 1½	2 5½
1876, .	13,512,633	938,618	399,097	97,403	9,840	126,723	129,092	763,155	141,463	4,752	39,676	13,618	10,034	50,402	12,472	1,045,565	1 1½	2 6½
1877, .	13,540,216	977,422	405,753	102,227	10,835	129,644	132,665	780,326	141,918	4,230	14,070	12,104	11,030	25,025	12,129	1,030,796	1 1½	2 6½
1878, .	13,607,857	941,638	440,634	110,415	10,039	132,470	143,030	845,606	141,912	6,385	42,157	35,013	12,001	19,206	*9,907	1,124,221	1 3	2 7½
1879, .	13,658,215	1,011,000	443,096	117,275	11,730	132,130	149,376	847,955	146,030	8,240	50,767	29,306	12,605	12,152	12,600	1,119,755	1 3	2 7½
1880, .	13,720,454	1,020,560	431,710	133,346	12,009	133,333	149,239	929,967	153,575	5,740	51,927	10,958	13,490	9,194	12,018	1,167,240	1 4½	2 8½
1881, .	13,766,505	1,071,732	465,403	102,049	11,078	133,816	170,338	955,126	157,244	6,391	46,918	67,422	14,967	9,797	11,730	1,251,817	1 5	2 9½
1882, .	13,801,421	1,141,870	466,210	100,575	11,602	136,019	172,991	907,403	159,028	7,236	51,345	33,473	14,999	11,154	11,255	1,235,973	1 4½	2 0½
1883, .	13,832,749	1,147,322	470,027	186,064	12,396	137,025	236,430	1,042,045	159,403	7,318	52,285	24,394	14,807	14,767	11,044	1,326,063	*1 6½	1 10
1884, .	13,849,141	[illegible]	[illegible]	[illegible]	[illegible]	[illegible]	[illegible]	[illegible]	[illegible]	[illegible]	[illegible]	[illegible]	[illegible]	[illegible]	[illegible]	[illegible]	*1 4	*2 0½

Printed image digitised by the University of Southampton Library Digitisation Unit

Hence it will be seen that while the total expenditure of Poor Rates, for poor relief, medical relief, burial-grounds, sanitary measures, superannuation, payments under the Contagious Diseases (Animals) Act, payments under the National School Teachers Act, and all other purposes, was, in 1883, £1,326,963; the expenditure in 1884 was £1,286,735.

The sanitary expenditure for the year 1884 was £58,844 in comparison with £52,285 in the previous year.

Medical Charities Act, and Vaccination Acts.

18. We next submit to your Excellency the report of our proceedings under these Acts for the year ended 30th September, 1884.

The annexed table exhibits, in the usual form, the fluctuations in the number of cases in which medical relief was afforded under the Medical Charities Act, during each of the twelve years ended 30th September, 1884, in each province, and for the whole of Ireland.

The cases are distinguished, as usual, into those prescribed for at the dispensaries, and those attended at the patients' houses, each class of cases occupying a separate column.

In Ulster there has been a decrease of 6,206 in the number of cases prescribed for at the dispensaries, and a decrease of 6,876 in the number of those attended at their own houses.

In Munster there has been an increase of 1,769 in the number of cases prescribed for at the dispensaries, and a decrease of 2,167 in the number of those attended at their own houses.

In Leinster there has been an increase of 3,753 in the number of cases prescribed for at the dispensaries, and a decrease of 5,071 in the number of those attended at their own houses.

In Connaught there has been a decrease of 911 in the number of cases prescribed for at the dispensaries, and a decrease of 1,603 in the number of those attended at their own houses.

The last three columns in the table show a decrease of 17,312 cases for all Ireland, including both classes, as compared with the previous year.

It will also be seen from the table that there was a decrease of 17,357 in the number of cases in 1882 as compared with 1881, and a decrease of 9,271 in the number of cases in 1883 as compared with 1882. It is satisfactory to observe the further decrease in the number of cases for the year 1884 as compared with the number prescribed for and attended in 1883.

[Table.

Printed image digitised by the University of Southampton Library Digitisation Unit
Printed image digitised by the University of Southampton Library Digitisation Unit

SUMMARY of the NUMBER of CASES of MEDICAL RELIEF afforded under the Medical Charities Act.

Period.	Province of Ulster.			Province of Munster.			Province of Leinster.			Province of Connaught.			Total for Ireland.		
	Dispensary Tickets.	Visiting Tickets.	Total.	Dispensary Tickets.	Visiting Tickets.	Total.	Dispensary Tickets.	Visiting Tickets.	Total.	Dispensary Tickets.	Visiting Tickets.	Total.	Dispensary Tickets.	Visiting Tickets.	Total.
	(1.)	(2.)	(3.)	(4.)	(5.)	(6.)	(7.)	(8.)	(9.)	(10.)	(11.)	(12.)	(13.)	(14.)	(15.)
Year ended 30th Sept., 1873,	114,493	53,412	167,905	153,938	59,459	213,392	168,575	60,207	228,782	63,376	18,571	81,947	500,377	191,648	692,026
" 1874,	115,057	55,757	170,814	153,074	51,829	204,903	169,570	60,877	230,447	63,326	17,675	81,001	501,027	186,138	687,165
" 1875,	116,536	63,456	179,992	150,509	54,704	205,213	166,164	61,844	230,008	60,321	18,658	78,979	495,530	198,662	694,192
" 1876,	118,595	56,359	166,954	145,349	54,477	199,826	166,336	61,076	227,412	59,051	17,507	76,558	481,331	189,419	670,750
" 1877,	110,562	55,997	166,559	139,711	52,220	191,931	158,194	59,415	217,609	57,106	16,843	73,949	465,575	184,475	650,048
" 1878,	116,648	55,367	172,010	144,908	57,662	202,570	166,236	62,370	228,615	55,659	17,460	73,119	483,446	192,868	676,314
" 1879,	118,000	59,638	178,239	137,061	56,844	193,885	158,971	66,243	225,214	56,659	18,250	74,916	471,277	200,979	672,256
" 1880,	128,233	61,446	189,670	145,000	62,580	208,466	161,212	63,870	225,082	63,857	22,325	86,182	499,190	210,221	709,411
" 1881,	118,146	56,090	174,235	128,649	54,783	183,432	148,916	56,974	197,887	57,223	19,716	76,939	444,931	187,562	632,493
" 1882,	113,520	54,595	168,115	121,735	51,776	173,511	139,776	60,462	200,232	55,268	18,010	73,278	430,293	184,843	615,136
" 1883,	111,162	58,421	169,603	112,844	66,106	162,950	143,045	69,084	203,129	51,856	18,327	70,183	418,927	186,938	605,865
" 1884,	104,976	51,545	156,521	114,615	47,939	162,582	146,798	55,015	201,811	50,945	16,724	67,669	417,332	171,221	588,553

Printed image digitised by the University of Southampton Library Digitisation Unit
Printed image digitised by the University of Southampton Library Digitisation Unit

VACCINATION.

19. In the following table is shown the number of cases of vaccination in each year from 1855 to 1884; the Compulsory Vaccination Act having been passed in 1864:—

TABLE.

	Number of Cases of Vaccination.		Number of Cases of Vaccination.
Year ended Sept. 30th, 1855,	46,711	Year ended Sept. 30th, 1870,	140,220
" " 1856,	84,131	" " 1871,	179,889
" " 1857,	47,855	" " 1872,	282,484
" " 1858,	54,984	" " 1873,	138,873
" " 1859,	140,411	" " 1874,	139,587
" " 1860,	107,305	" " 1875,	137,340
" " 1861,	90,256	" " 1876,	114,487
" " 1862,	89,863	" " 1877,	117,679
" " 1863,	106,510	" " 1878,	133,045
" " 1864,	191,810	" " 1879,	126,911
" " 1865,	169,142	" " 1880,	147,828
" " 1866,	137,124	" " 1881,	113,557
" " 1867,	125,741	" " 1882,	132,825
" " 1868,	131,426	" " 1883,	106,071
" " 1869,	125,672	" " 1884,	102,548

The next table presents the record of the vaccinations performed at the dispensaries and vaccination stations during each year since 1864, distinguishing the cases of children born since January, 1864, from those of persons born before that time, the former being liable to, the latter exempt from, compulsory vaccination.

Year ended Sept. 30th.	Cases of Children born since January 1st, 1864.	Other Cases.	Total.
1865,	97,160	71,982	169,142
1866,	104,730	32,394	137,124
1867,	107,473	18,268	125,741
1868,	118,613	12,813	131,426
1869,	117,912	7,760	125,672
1870,	135,057	5,163	140,220
1871,	139,053	40,836	179,889
1872,	142,662	139,822	282,484
1873,	119,319	19,554	138,873
1874,	119,337	20,250	139,587
1875,	119,675	17,665	137,340
1876,	112,489	1,998	114,487
1877,	115,190	2,489	117,679
1878,	122,149	10,896	133,045
1879,	118,427	8,484	126,911
1880,	138,413	9,415	147,828
1881,	109,995	3,562	113,557
1882,	114,411	18,414	132,825
1883,	102,040	4,031	106,071
1884,	99,445	3,103	102,548

Printed image digitised by the University of Southampton Library Digitisation Unit

Printed image digitised by the University of Southampton Library Digitisation Unit

The following table contains a summary of the total number of cases of vaccination during the year ended 30th September, 1884, the cases being classified under the headings, "under one year old when vaccinated," "above one year old when vaccinated," and "other persons."

—	Children Born since 1st January, 1864.		Other Persons.	Total.
	Under one year old when Vaccinated.	Above one year old when Vaccinated.		
Total of Ireland, . .	85,099	14,346	3,103	102,548

Vaccine Department.

20. During the year ended 31st of March, 1885, 3,371 applications were received from Medical Officers of workhouses and dispensaries, and other public institutions, from Military Medical Officers stationed in Ireland, and from private practitioners, for lymph; and 19,581 points, and 1,749 tubes charged with lymph were distributed. During the same period 1,851 vaccinations were performed at the stations in Sackville-street, and York-street, Dublin.

Printed image digitised by the University of Southampton Library Digitisation Unit
Printed image digitised by the University of Southampton Library Digitisation Unit

Small-pox.

21. The number of deaths in workhouses from small-pox, and the number of cases of the disease treated by Dispensary Medical Officers for each of the last twenty-one years are given in the following table:—

Deaths in Workhouses from Small-pox, and Number of Cases of Small-pox treated by Dispensary Medical Officers.

Deaths in Workhouses from Small-pox.		Number of Cases of Small-pox treated by Medical Officers of Dispensary Districts.	
Period. 52 Weeks ended	Number of Deaths.	Period. Year ended	Number of Cases.
11th February, 1865, . .	145	30th September, 1864, . .	1,965
10th February, 1866, . .	59	30th September, 1865, . .	2,000
9th February, 1867, . .	9	30th September, 1866, . .	579
8th February, 1868, . .	5	30th September, 1867, . .	105
6th February, 1869, . .	3	30th September, 1868, . .	155
5th February, 1870, . .	1	30th September, 1869, . .	27
4th February, 1871, . .	13	30th September, 1870, . .	51
3rd February, 1872, . .	462	30th September, 1871, . .	773
1st February, 1873, . .	677	30th September, 1872, . .	10,317
31st January, 1874, . .	110	30th September, 1873, . .	936
30th January, 1875, . .	112	30th September, 1874, . .	961
30th January, 1876, . .	41	30th September, 1875, . .	881
27th January, 1877, . .	2	30th September, 1876, . .	29
26th January, 1878, . .	12	30th September, 1877, . .	117
25th January, 1879, . .	254	30th September, 1878, . .	1,259
24th January, 1880, . .	112	30th September, 1879, . .	1,344
22nd January, 1881, . .	97	30th September, 1880, . .	863
21st January, 1882, . .	64	30th September, 1881, . .	114
20th January, 1883, . .	76	30th September, 1882, . .	479
19th January, 1884, . .	11	30th September, 1883, . .	81
17th January, 1885, . .	1	30th September, 1884, . .	18

The following table shows in each province the quarters of the year when the disease most prevailed:—

Summary of Small-pox cases attended by Dispensary Medical Officers during the year ended 30th September, 1884,—taken from their quarterly Returns.

Provinces.	Quarter, 31st Dec., 1883.	Quarter, 31st Mar., 1884.	Quarter, 30th June, 1884.	Quarter 30th Sept., 1884.	Total.
Ulster, ...	5	2	–	1	8
Munster, ...	–	–	–	4	4
Leinster, ...	–	–	–	3	3
Connaught, . . .	–	–	–	3	3
Total Ireland, .	5	2	–	11	18

Printed image digitised by the University of Southampton Library Digitisation Unit

Printed image digitised by the University of Southampton Library Digitisation Unit

The deaths in workhouses from small-pox in 1884, were less by 10 than the number in 1883; and the number of cases treated in Dispensary Districts under the Medical Charities Act was 63 less than in the previous year.

The foregoing return of the cases in the several provinces shows that the disease was most prevalent in the province of Ulster.

Fever in Dispensary Districts.

22. The following is a return of the number of cases of fever reported as attended by the Medical Officers of Dispensary Districts during each of the twenty years ended 30th September, 1884, beginning with 26,566 cases of attack in 1865, and ending with 6,430 in 1884:—

Year ended 30th September.	Number of Cases.	Decrease per Year.	Increase.
1865,	26,566	-	-
1866,	22,287	4,279	-
1867,	18,975	3,312	-
1868,	17,400	1,575	-
1869,	16,882	518	-
1870,	15,744	1,138	-
1871,	15,574	170	-
1872,	15,604	-	30
1873,	14,454	1,150	-
1874,	14,424	30	-
1875,	13,280	1,144	-
1876,	11,646	1,634	-
1877,	11,396	250	-
1878,	10,945	451	-
1879,	10,999	-	54
1880,	11,211	-	212
1881,	9,713	1,498	-
1882,	8,389	1,324	-
1883,	8,031	358	-
1884.	6,430	1,601	-

Printed image digitised by the University of Southampton Library Digitisation Unit

Printed image digitised by the University of Southampton Library Digitisation Unit

There were 3,198 cases of scarlatina treated by Medical Officers of Dispensary Districts in 1884, as compared with 3,242 cases in 1883, being a decrease of 44.

23. The next table gives the expenditure under the Medical Charities and Vaccination Acts for the last twelve years, ended 29th September, 1884.

MEDICAL CHARITIES EXPENDITURE, Years ended 29th September.

Year.	Ulster.	Munster.	Leinster.	Connaught.	Total.
	£	£	£	£	£
1873, .	38,893	40,061	42,081	18,135	139,170
1874, .	40,334	39,622	41,953	19,013	140,922
1875, .	39,832	40,029	41,743	19,848	141,452
1876, .	40,032	39,504	42,828	19,099	141,463
1877, .	39,368	39,663	43,342	18,703	141,076
1878, .	39,584	42,274	44,030	19,024	144,912
1879, .	40,283	40,657	44,860	20,230	146,030
1880, .	43,288	43,168	45,805	21,114	153,375
1881, .	43,640	44,065	47,429	22,110	157,244
1882, .	44,839	44,663	47,569	21,957	159,028
1883, .	43,514	45,093	48,628	22,170	159,405
1884, .	42,333	44,768	48,865	22,397	158,363

And the following shows in more detail, and under the usual heads a comparative statement of the expenditure for the two years ended September 29th, 1883 and 1884, respectively:—

MEDICAL CHARITIES EXPENDITURE.

	1883.	1884.
	£	£
1. Medicines and medical appliances, ...	29,880	29,565
2. Rent of Dispensary buildings, ...	8,611	8,508
3. Books, forms, stationery, printing, and advertising,	1,057	1,049
4. Salaries of { Medical Officers, ...	89,186	89,549
4. Salaries of { Apothecaries, ...	2,904	2,872
5. Fuel, porters, and incidental expenses, ...	15,345	15,479
EXPENSES UNDER VACCINATION ACTS:		
6. Vaccination fees and other expenses:—		
Fees to Medical Officers, ...	11,211	10,093
Other expenses, ...	1,211	1,248
Total, ...	£159,405	158,363

PROVIDING DISPENSARY HOUSES AND DWELLING HOUSES.

24. In paragraph 26 of our last Report we referred to the proceedings under the "Act to give facilities for providing Dispensary houses and Dwelling-houses for Medical Officers of Dispensary Districts in certain parts of Ireland."

Advantage still continues steadily to be taken of the provisions

Printed image digitised by the University of Southampton Library Digitisation Unit

Printed image digitised by the University of Southampton Library Digitisation Unit

of the Act, and certificates have been issued under the Act since our last Report in the following cases:—

Bansha	Dispensary District,			Tipperary	Union.
Kilshannig	"	"		Mallow	"
Stamullen	"	"		Drogheda	"
Slievereagh	"	"		Macroom	"
Knocknalower	"	"		Belmullet	"
Killeagh	"	"		Youghal	"
Ballymote	"	"		Sligo	"
Pallaskeury	"	"		Rathkeale	"
Knocktopher	"	"		Thomastown	"

Local Government Acts.

Provisional Orders, &c.

25. Since the date of our last Report we have issued the following Provisional Orders:—

Date.	Place.	Purpose.
23rd April, '84,	Town of Dundalk,	Empowering the Town Commissioners, the Urban Sanitary Authority, to put in force the provisions of the Lands Clauses Acts respecting the purchase and taking of lands otherwise than by agreement, with reference to certain lands and premises required for the purpose of constructing Waterworks for the town of Dundalk.
28th April, '84,	Bandon Union,	Empowering the Board of Guardians of Bandon Union, the Rural Sanitary Authority, to put in force the provisions of the Lands Clauses Acts, with reference to certain lands and premises required for the purpose of constructing Waterworks for the town of Bandon.
5th May, '84,	City of Dublin,	Empowering the Corporation of Dublin, the Urban Sanitary Authority, to put in force the provisions of the Lands Clauses Acts, with reference to certain lands and premises required for the purpose of widening Francis-street, and constructing a new street leading from Ellis-quay to Blackhall-place, in the city of Dublin.
6th May, '84	Town of Dungarvan,	Amending "The Dungarvan Harbour, Markets, and Improvement Act, 1863," by excluding certain roads within the town of Dungarvan from the operation of the enactments of the said Act, and re-transferring to the Grand Jury of the county of Waterford the power of making and maintaining the said roads, and of making presentments in respect thereof.
7th May, '84,	Inishowen Union,	Empowering the Board of Guardians of the Inishowen Union, the Rural Sanitary Authority to put in force the provisions of the Lands Clauses Acts, with reference to certain lands and premises required for the purpose of constructing Waterworks for the town of Buncrana.
30th July, '84,	Town of Tuam,*	Constituting the town of Tuam an Urban Sanitary District.
4th Novr., '84,	Town of Cootehill,	Constituting the town of Cootehill an Urban Sanitary District.
2nd Feb., '85,	Town of Trim,	Extending the "Artizans and Labourers' Dwellings Improvement Act, 1875," to the Urban Sanitary District consisting of the said Town.
14th Mar., '85,	Town of Thurles,	Transferring to the Thurles Urban Sanitary Authority certain powers with respect to roads, bridges, footpaths, &c., within their district, hitherto vested in the Grand Jury of the North Riding of Tipperary.
28th Mar., '85,	Naas Union,	Empowering the Board of Guardians of the Naas Union, the Rural Sanitary Authority, to put in force the provisions of the Lands Clauses Acts, with reference to certain lands required for the construction of Waterworks for the town of Kildare.

* The Town Commissioners now desire to abandon this arrangement.

Printed image digitised by the University of Southampton Library Digitisation Unit

Printed image digitised by the University of Southampton Library Digitisation Unit

Independently of the petitions from Rural Sanitary Authorities under the Labourers (Ireland) Act, 1883 (see page 17) we have received petitions for Provisional Orders in the following cases, and the petitions are under consideration:—

*Cavan.**—Petition from the Town Commissioners to separate the Town of Cavan from the Rural Sanitary District of Cavan Union, and to constitute it an Urban Sanitary District.

Cavan Union.—To put in force the provisions of the Lands Clauses Acts with reference to certain lands required for the construction of waterworks for the town of Cavan.

Dromore West Union.—To put in force the provisions of the Land Clauses Acts with reference to the purchase and taking of lands otherwise than by agreement, in regard to certain land required for the purpose of providing a burial ground at Easkey.

Drumcondra.—Petition from the Town Commissioners for amendment of their local Act.

Dublin.—Petition from the Corporation of the city of Dublin with a view to a Provisional Order being issued determining the mode of charging for water supplied by the Corporation to the adjoining townships.

Galway.—Petition from the Town Commissioners for amendment of Provisional Order to enable them to pay out of certain rates the cost of constructing a new bridge at the Claddagh.

Listowel.—To transfer the powers of the Grand Jury of Kerry, with respect to streets, footpaths, &c., within the town to the Town Commissioners; but the Town Commissioners have since withdrawn the application.

Mallow Union.—To put in force the provisions of the Land Clauses Acts, with reference to the purchase and taking of lands otherwise than by agreement, in regard to certain land required for the purpose of providing a new burial ground.

Middleton Union.—To put in force the provisions of the Lands Clauses Acts, with reference to certain lands required for the construction of waterworks for the town of Middleton.

TOWNS IMPROVEMENT (IRELAND) ACT, 1854.

26. We have received an application from the prescribed number of ratepayers of the town of Kilrush, praying that the town may be placed under the provisions of the Towns Improvement (Ireland) Act, 1854, and the necessary steps are being taken thereon.

ARTIZANS AND LABOURERS' DWELLINGS IMPROVEMENT ACTS.

27. We also received a petition from the Thurles Town Commissioners for a Provisional Order to confirm an improvement scheme, made by them under the Artizans and Labourers' Dwellings Improvement Acts in respect of certain areas within the township, but the application has since been withdrawn by the Town Commissioners.

* This application was withdrawn on the 11th April.

Printed image digitised by the University of Southampton Library Digitisation Unit

Printed image digitised by the University of Southampton Library Digitisation Unit

28. The following is a list of Bye-laws submitted to and confirmed by us during the year 1884–5:—

Athy Union, . .	Relative to	Common lodging-houses.
Ballina Union, . .	,,	Cleansing footways, &c.
Banbridge Town, . .	,,	I. New streets and buildings.
		II. Slaughter-houses and knackers' yards.
Bray Town, . . .	,,	Hackney carriages, &c.
Coleraine Town, . .	,,	Cattle market.
Downpatrick Union, .	,,	Common lodging-houses.
Lurgan Town, . .	,,	Footways.
Macroom Union, . .	,,	Common lodging-houses.
Newry Town, . .	,,	New streets, slaughter-houses, and hackney carriages.
Portadown Town, . .	,,	Regulation of markets.
Queenstown Town, . .	,,	Licensing porters, and regulating their fares.
Trim Town, . . .	,,	Common lodging-houses.

Burial Grounds.

29. Orders have been made and gazetted prohibiting further interments in the burial grounds named hereunder:—

1. The burial ground attached to St. Kevin's Church, in the parish of St. Peter, in the city of Dublin.
2. The burial space within the walls of the Old Abbey Church of Meelick, in the parish of Meelick, Portumna Union.
3. The old burial ground of Ballyhaunis, in the parish of Ballyhaunis, Claremorris Union.
4. The burial ground attached to the Protestant Church, in the town of Castlebar.

Of these Orders, three were made subject to certain exceptions mentioned therein, and we retain power to grant licences for burial in certain cases, from time to time, if it should appear to us expedient to do so.

Public Health.

30. Our report upon Public Health is continued from the last Annual Report. Details were given therein of the operations in regard to sewerage and water-supply under the provisions of the Public Health Act, 1878, in continuation of the detail of proceedings under the Act of 1874; the extent of those operations is still in some degree measured in Rural Districts by the number of the Orders under seal, fixing the area of charge for each such operation, together with the loans borrowed for these purposes through the Public Works Commissioners.

In the year 1875–76 the number of such Orders was 79; in 1876–77 it was 89; in 1877–78 it was 122; in 1878–79 it was 117; in 1879–80 it was 126; in 1880–81 it was 103; in 1881–82

Printed image digitised by the University of Southampton Library Digitisation Unit
Printed image digitised by the University of Southampton Library Digitisation Unit

it was 79; in 1882–83 it was 83, and in 1883–84 it was 79. From 25th March, 1884, to the 25th March, 1885, the number of additional Orders has been 102, issued to 65 different unions.

On the whole, therefore, 979 Orders, fixing areas of charge for sewerage or water-supply, or both, have been issued during the last ten years.

These Orders have been applied for by 159 different Boards of Guardians out of 163 acting for Rural Sanitary Districts.

The preceding statements relate to Rural Sanitary Districts. In Urban Districts all sanitary expenses are chargeable upon funds levied from the whole district.

Loans

31. In both Urban and Rural Sanitary Districts a considerable part of the expenditure on sewerage, water-supply, and other local improvements is carried out by means of loans which, on the recommendation of the Local Government Board, are issued to the Sanitary Authority in each case by the Public Works Commissioners for Ireland.

In the nine years ended 31st March, 1884, loans were recommended as follows:—

Year ended	Amount.
	£
31st March, 1876, .	37,584
" 1877, .	41,085
" 1878, .	62,056
" 1879, .	124,454
" 1880, .	292,824
" 1881, .	199,252
" 1882, .	202,374
" 1883, .	66,954
" 1884, .	179,836
Total, . .	1,206,419

The following is a list of loans sanctioned by the Local Government Board, Ireland, to the 31st March, 1885, in continuation of a similar list in our last Report.

[Table.

Printed image digitised by the University of Southampton Library Digitisation Unit

Printed image digitised by the University of Southampton Library Digitisation Unit

LIST of LOANS sanctioned by the LOCAL GOVERNMENT BOARD, IRELAND, to the 31st March, 1885, in continuation of a similar list in last Report.

Name of Sanitary District		Amount of Loan. £	s.	d.	Purpose for which obtained.	Date of Sanction.
Armagh,	Rural, .	400	0	0	Waterworks in Keady.	2nd April, 1884.
Do.,	Urban, .	100	0	0	Water Supply—Right to Land.	5th April, 1884.
Ballinasloe,	do., .	600	0	0	Cemetery.	9th April, 1884.
Do.,	Rural,	100	0	0	Pump at Ballymacward.	19th September, 1884.
Bandon,	do.,	6,000 500	0 0	0 0	Waterworks.	22nd August, 1884.
Bangor,	Urban, .	2,250	0	0	Water and Sewerage Works.	26th August, 1884.
Do.,	do., .	750	0	0	Gas Works.	4th September, 1884.
Bantry,	Rural, .	70	0	0	Waterworks; extension to Quay.	18th October, 1884.
Belfast,	do., .	230	0	0	Leganiel Waterworks.	19th January, 1885.
Belmullet,	do., .	400	0	0	Carne Burial Ground.	15th July, 1884.
Blackrock,	Urban, .	1,400	0	0	Sewers, asphalting, ambulance.	16th August, 1884.
Borrisokane,	Rural, .	550	0	0	Water Supply.	13th December, 1884
Carlow,	Urban, .	8,000	0	0	Town Hall and Markets.	30th January, 1885.
Cashel,	do., .	1,000	0	0	Reservoir, &c.	29th January, 1885.
Castlebar,	Rural, .	300	0	0	Extension of Waterworks in town of Castlebar.	16th March, 1885.
Clonakilty,	do. .	850	0	0	Rosscarberry Waterworks.	16th December, 1884.
Downpatrick,	do., .	290	0	0	Portaferry Sewerage.	2nd December, 1884.
Dromore,	Urban, .	3,500	0	0	Courthouse, Markets, &c.	9th February, 1885.
Dublin,	do., .	9,000	0	0	New Street; Ellis's-quay.	5th May, 1884.
Do.,	do., .	5,750	0	0	Improving Francis-street.	" "
Do.,	do., .	1,500	0	0	Pumping Engine.	" "
Do.,	do., .	4,000	0	0	Sewers.	" "
Do.,	do., .	806	8	3	Wood Paving.	" "
Do.,	do., .	8,500	0	0	Additional Corporation Office.	" "
Do.,	do., .	2,000	0	0	Purchase of Hopper Barge.	21st November, 1884.
Do.,	do., .	20,000	0	0	New Street at Cork-hill.	5th January, 1885.
Do.,	do., .	1,500	0	0	Construction of Swimming Baths in Tara st.	24th March, 1885.
Dundalk,	do., .	26,000	0	0	Water.	3rd April, 1884.
Ennis,	Rural, .	250	0	0	Sewerage; Newmarket-on-Fergus.	10th June, 1884.
Fermoy,	do, .	130	0	0	Castletownroche Water Supply.	23rd August, 1884.
Do.,	do., .	250	0	0	Pumps at Acres and Gurrane.	17th December, 1884.

Printed image digitised by the University of Southampton Library Digitisation Unit
Printed image digitised by the University of Southampton Library Digitisation Unit

LIST of LOANS sanctioned by the LOCAL GOVERNMENT BOARD, IRELAND, to the 31st March, 1885, in continuation of a similar list in last Report—*continued.*

Name of Sanitary District.	Amount of Loan. £	s.	d.	Purpose for which obtained.	Date of Sanction.
Inishowen, Rural, .	2,000	0	0	Buncrana Waterworks.	23rd August, 1884.
Kilkeel, do., .	53	11	2	Rostrevor Waterworks.	11th October, 1884.
Kilrush, do., .	35	0	0	Kilmihill Sewerage.	20th February, 1885.
Kingstown, Urban, .	2,000	0	0	Sewerage.	13th February, 1885.
Londonderry, do., .	20,000	0	0	Waterworks.	26th March, 1884.
Lurgan, do., .	3,000	0	0	Improvements.	25th April, 1884.
Midleton, Rural, .	226	15	0	Sewer and Well, Chapel-road.	5th November, 1884.
Do., do., .	120	0	0	Cloyne Sewerage.	5th February, 1885.
Navan, Urban, .	300	0	0	Flagging.	19th September, 1884
Omagh, Rural, .	150	0	0	Water, Six-mile-cross.	22nd May, 1884.
Pembroke, Urban, .	14,538	6	0	To pay off balances of existing Loans; Dodder Valley Sewerage; Donnybrook Drainage, and Disinfecting Chamber.	21st November, 1884.
Rathmines, &c., do., .	800	0	0	Sewers.	8th August, 1884.
Do., do., .	12,000	0	0	Dodder Valley Sewerage.	5th September, 1884.
Do., do., .	183	2	6	Sewer, Appian Way.	30th October, 1884.
Do., do., .	400	0	0	Scavenging and Ambulance.	" "
Roscommon, Rural, .	100	0	0	Rahara Pump.	3rd May, 1884.
Sligo, Urban, .	1,100	0	0	Waterworks, Extension.	22nd October, 1884.
Do., Rural, .	44	0	0	Water, Carrowbunnane.	17th December, 1884.
Do., do., .	70	0	0	Do., Rosses, Upper.	" "
Do., do., .	100	0	0	Pump at Colloouey.	22nd December, 1884.
Wicklow, Urban, .	800	0	0	Sanitary Works.	2nd May, 1884.
Do., do., .	200	0	0	Do	27th February, 1885.
Maryborough Town Commissioners, under Public Health (Ireland) Amendment Act 47 & 48 Vict., cap. 77, section 4, and	600	0	0	Improvement of Town Hall.	7th March, 1885.
Tuam Town Commissioners, under the same Act.	800	0	0	Town Hall.	24th November, 1884.

The total amount of the loans included in the above list, is £161,599, which, added to the previous sums, constitutes a total of £1,368,018 for the ten years in question.

D

Printed image digitised by the University of Southampton Library Digitisation Unit

Printed image digitised by the University of Southampton Library Digitisation Unit

This expenditure, which is independent of disbursements from the current rates for the same purposes, relates mainly to the cost of structural works for water-supply and sewerage.

The amount of sanitary expenditure in Rural Sanitary Districts amounted in the year ended 29th September, 1884, to £58,844, in comparison with £52,285 in the preceding year.

Artizans and Labourers' Dwellings Act, 1875.

32. In paragraph 33 of our last Report we continued the account of proceedings taken under the Artizans and Labourers' Dwellings Act, 1875, up to that time, and now furnish the following further information :—

Dublin—Plunket-street Area.

The area having been cleared tenders were invited from persons willing to lease the site and erect thereon buildings of the requisite character; but there was no response to the advertisement, and it was finally determined to lease the area to the "Artizans' Dwellings Company" for a period of 200 years at an annual rent of £140.

The plan submitted by this company provided for the erection, at a cost of £15,000, of 73 two-storey cottages, 44 one-storey cottages, and of 24 tenements, to provide for 24 families; the weekly rents vary according to the circumstances from 6*s.* to 2*s.* 6*d.* a week, and the plots of ground adjoining the parochial school and presbytery are let at an annual rent of £10; besides the space on which a business house stands valued at £40 a year; the total rental being thus £190.

The entire area covers 3 acres, 2 roods, and 22 perches. The number of houses cleared off it is stated to be 159, of which 16 were other than tenement houses, 127 tenement, and 16 ruinous and uninhabitable houses.

The number of persons who lived in the houses in the area before it was cleared was 1,619.

The total cost of acquiring the property was £19,115 12*s.* 10*d.*; the balance of the sum, namely £27,000, borrowed for clearing the area, being expended in law costs, valuation, and other expenses, including the making of roads, construction of sewers, and laying of water mains.

Cork and Belfast.

No further action has been taken under the Act in Cork other than that already detailed in our last report; nor has anything further been done in Belfast.

In Limerick and Londonderry no steps have been taken.

Section 20 of the Labourers (Ireland) Act, 1883, extended the Artizans and Labourers' Dwellings Act, 1875, to towns having a

Printed image digitised by the University of Southampton Library Digitisation Unit

Printed image digitised by the University of Southampton Library Digitisation Unit

population of 12,000, and also empowered us by Provisional Order to enable Commissioners of towns with less than that population to take advantage of its provisions.

The Town Commissioners of Thurles, Trim, and Parsonstown have applied for such Orders, and they have been issued in regard to the two first named towns, the Order in the case of Thurles having been confirmed by Parliament, that in the case of Trim being now before Parliament for confirmation. In the case of Parsonstown the Town Commissioners withdrew their application for the present.

Departmental Arrangements.

33. With a view to the better supervision of the administration of the Medical Charities and Public Health Acts, and the inspection of the dispensary and sanitary districts throughout Ireland, it has been decided to revert to the arrangement which existed before the year 1868, and to cause the above mentioned duties to be discharged by Medical Inspectors, the other Inspectors continuing to aid in the execution of the Acts for the relief of the poor, and business of a non-medical character.

The expenditure which this arrangement entails has been sanctioned by the Lords Commissioners of Her Majesty's Treasury, and we have now divided Ireland into eight districts to be placed in charge of the general Inspectors, and into four districts, nearly conterminous with the four provinces, to be placed in charge of the Medical Inspectors.

The correspondence on the subject, and a copy of the letter of instructions which we have addressed to the Medical Inspectors, pointing out the duties to be discharged by them under the new arrangement, will be found in the Appendix to our Report.*

Since our last Report we have lost by death the services of two of our Inspectors—Dr. Roughan, who died on 7th May, and Mr. Armstrong, who died on 15th February last. The vacancies thus caused have been filled, respectively, by the appointment of Dr. Stewart Woodhouse, who had previously served as temporary Inspector, and Captain Francis S. Sampson, who had been a member of the Committee appointed to carry out the provisions of the emigration clauses of the Arrears of Rent (Ireland) Act, 1882.

Another Inspector, Dr. Frederick X. MacCabe, has been appointed Medical Officer of the Prisons Board (Ireland), and Dr. George P. O'Farrell, Medical Officer of the Boyle Dispensary District, has been appointed to the vacancy.

Two other Inspectors, Mr. W. A. Power and Dr. Brodie, have also recently retired, and Mr. William L. Micks, who has been for some time Assistant Secretary to the Land Commission, and Dr. John Todd, Medical Officer of the Newtownstewart Dispensary District have been appointed in their place.

* See appendix page 99.

Printed image digitised by the University of Southampton Library Digitisation Unit

Printed image digitised by the University of Southampton Library Digitisation Unit

Having regard to the increased duties likely to devolve on the Department in the inspection of houses erected under the Labourers (Ireland) Act, 1883, we applied for and received authority to engage the services of an Assistant Engineering Inspector, and Mr. Richard O'Brien Smyth, who had been employed under the Commissioners of Public Works, was appointed to the office.

We have the honour to be,

Your Excellency's obedient Servants,

H. CAMPBELL-BANNERMAN.
HENRY ROBINSON.
R. G. C. HAMILTON.
CHARLES CROKER-KING.
GEORGE MORRIS.

Printed image digitised by the University of Southampton Library Digitisation Unit

Printed image digitised by the University of Southampton Library Digitisation Unit

APPENDIX

TO THE

THIRTEENTH ANNUAL REPORT

OF

THE LOCAL GOVERNMENT BOARD FOR IRELAND.

APPENDIX A.

ORDERS, CIRCULARS OF INSTRUCTION, AND CORRESPONDENCE UNDER THE POOR LAW ACTS, AND THE LABOURERS (IRELAND) ACT, 1883.

I.—ORDERS.

No. 1.—GENERAL ORDER for ELECTIONS to supply Vacancies in BOARDS of GUARDIANS, for year ending 25th March, 1885.

TO THE GUARDIANS OF THE POOR of the several UNIONS named in the Schedule hereunto annexed: to the RETURNING OFFICER and other OFFICERS in each of the said UNIONS respectively, and to all other Persons whom it may concern:

WHEREAS by reason of default of election, disqualification, resignation, refusal to act, or otherwise, the proper number of Guardians does not exist in the Unions, Electoral Divisions, Wards and Districts thereof mentioned in the Schedule to this Order; and it is expedient for the due administration of the Laws for the Relief of the Poor that such vacancies should be supplied.

NOW THEREFORE, under the authority of the Statute made and passed in the Second Year of the Reign of her present Majesty, Queen Victoria, entitled "An Act for the more effectual Relief of the Destitute Poor in Ireland," and of the several Acts in force amending the same, and providing for the execution of the Laws for Relief of the Poor in Ireland, we, the Local Government Board for Ireland, do hereby order and direct that—

1. The Returning Officer of each of the Unions in the said Schedule mentioned shall proceed in the manner and according to the form prescribed in the Order regulating the Election of Guardians now in force in such Union, for the Election of a Guardian or Guardians to supply the present vacancy or vacancies in the number of Guardians required in the several Electoral Divisions, Wards and Districts named in the said Schedule against the name of the Union to which he is Returning Officer.

2. The Returning Officer shall give Notice of the Election to supply such vacancy or vacancies, in the Form of Notice hereunto annexed. And such Notice shall be posted in the usual places for posting such Notices, in the Electoral Division or Divisions respectively, for which the Election is to be held and a copy thereof shall be sent by post, to

Printed image digitised by the University of Southampton Library Digitisation Unit

Printed image digitised by the University of Southampton Library Digitisation Unit

each of the Justices resident in the Division, or qualified to be Ex-Officio Guardians in respect of property situate therein.

3. The days on which the proceedings set forth in the said Election Order are to take place, shall be the following; that is to say:—

The day for publishing Notice of the Election, shall be the	9th of June, 1884.
The last day for receiving Nominations of Candidates for the office of Guardian shall be the . but no Nominations shall be received after the hour of 5 o'clock in the afternoon of that day.	14th of June, ,,
The day for forwarding the List of Candidates shall be the	18th of June, ,,
The day on which the Voting Papers shall be distributed in the event of any contest, shall be the and, if necessary, the following day.	2nd of July, ,,
The day on which the Voting Papers shall be collected, shall be the . . . . . and, if necessary, the following day.	4th of July, ,,
The day for making the Return of Guardians elected, shall be the	8th of July ,,

or any day (not being Sunday) after the said Eighth day of July, not later than the Fifteenth day of July next. But if in any Union no more Candidates for each Electoral Division, Ward, or District be named in the List of Persons nominated than the number of Guardians to be elected for the same, the Returning Officer of such Union may make the Return of the Election on any day after the day for making up and forwarding the List of Candidates, and before the Eighth day of July; or if, after forwarding the said List, the number of Candidates, by reason of resignation or otherwise, be reduced to the number of Guardians to be elected, the Returning Officer may make the Return on any day after the day on which the number shall have been so reduced as aforesaid, and before the said Eighth day of July.

4. The cost of providing the Notice of the Election, and any other Forms required to be procured for use in such Election, and any other expense necessarily attending the Election, except the expenses incurred in respect of Voting Papers, shall be charged to the Electoral Division or the Electoral Divisions in common, as the case may be, for which the expense may be required to be incurred: and the cost of providing, distributing and collecting Voting Papers, where it may be necessary to issue such Papers, shall be charged to the respective Divisions for which they may be required.

[SCHEDULE.

Printed image digitised by the University of Southampton Library Digitisation Unit

Printed image digitised by the University of Southampton Library Digitisation Unit

SCHEDULE.

Names of Unions.	Names of Electoral Divisions and Ward or District for which an Election is to be held.	Number of Guardians now to be elected.
Abbeyleix,	Aughmacart,	One.
	Ballyroan,	One.
	Timahoe,	One.
Armagh,	Hockley,	One.
Athlone,	Athlone, West,	One.
Ballieborough,	Carnagarve,	One.
Ballina,	Attymass, East,	One.
Ballymena,	Portglenone,	One.
Ballyshannon,	Belleek,	One.
	Lattone,	One.
Belmullet,	Glenamoy,	One.
Callan,	Kells,	One.
	Kilmanagh,	One.
Carrick-on-Suir,	Piltown,	One.
	Tullahought,	One.
Clogheen,	Derrygrath,	One.
Cork,	Cork Electoral Division:— Blackrock Ward,	One.
Croom,	Ballyagran,	One.
Delvin,	Hilltown,	One.
Edenderry,	Dunfierth,	One.
Fermoy,	Fermoy,	One.
Inishowen,	Desertegny,	One.
Kanturk,	Dromina,	One.
	Milford,	One.
Kenmare,	Glanlee,	One.
Killarney,	Brewsterfield,	One.
	Killelin,	One.
	Milltown,	One.
Kilmallock,	Ardskeagh,	One.
	Ballymacshaneboy	One.
	Bruree,	One.
Kilrush,	Knocknaboley and Mullagh District,	One.
Kinsale,	Nohaval,	One.
Lisnaskea,	Lisnaskea,	One.
Loughrea,	Athenry,	One.
	Woodford,	One.
	Cloonkeen & Graig Abbey District,	One.
Macroom,	Macroom,	One.
	Macloneigh,	One.
	Mashanaglass,	One.
Mitchelstown,	Riversdale,	One.
Mohill,	Breandrum,	One.
Mountmellick,	Clondarrig,	One.
Newcastle,	Monagay,	One.
Oldcastle,	Kilbride,	One.
Omagh,	Clanabogan,	One.
Shillelagh,	Ballinglen,	One.
	Tinahely,	One.
Skull,	Ballydehob,	Two.
Thomastown,	Knocktopher,	One.
Tipperary,	Templebredin,	One.
Tralee,	Knockglass,	One.

Form of Notice.

Notice.

——Union.

Election of [a Guardian or Guardians] of the Poor to supply [a vacancy or vacancies, *as the case may be*,] in the Board of Guardians of the above Union, for the year ending the 25th of March, 1885.

I, the undersigned, Returning Officer of the above-named Union, do hereby give Notice that—

1. An Election of [a Guardian or Guardians] is to be held for the [Electoral Division, or Electoral Divisions, *or* undermentioned Electoral Divisons, Ward or District *as the case may be*] in the ———— Union; and the

Printed image digitised by the University of Southampton Library Digitisation Unit
Printed image digitised by the University of Southampton Library Digitisation Unit

number of Guardians to be elected for such Divisions, Ward or District is as follows:—

For the Electoral Division of guardians.

[*The Names of the Electoral Divisions and the Number of Guardians to be here inserted, as well as the amount of Qualification where it is different for different Divisions.*]

2. Any male person of full age, not expressly disqualified by law, who is entitled, under the provisions of the Acts for the Relief of the Destitute Poor in Ireland, to Vote at Elections of Guardians in the said Union, and who shall have been liable under the last made Rate to pay or contribute Rate in respect of property of the net annual value of not less than Pounds [*or* the amounts above stated respectively], in his occupation, or for which he is rated as Owner or Immediate Lessor within the said Union, or who is entitled to vote in respect of net rent payable to his receipt in the said Union, of that amount, or who is entitled to vote in respect of Tithe Rent Charge payable to his receipt from property within the Union, of that amount, will be eligible as a Guardian, for any Electoral Division [Ward *or* District, *as the case may be*] above-named. But no person being in Holy Orders, or being a regular Minister of any religious denomination, is eligible as a Guardian; and no person who has been convicted of felony, fraud, or perjury—and no person who has been adjudged to be liable to any forfeiture for having provided, furnished, or supplied for his own profit, any materials, goods, or provisions for the use of any Workhouse, or for having been concerned in furnishing or supplying the same, or in any Contract relating thereto—is capable of being elected or appointed or of acting as a Guardian.

3. No Occupier rated to the Poor Rate will be entitled to vote in that capacity unless he shall have paid all Poor Rates previously made and assessed upon him, except such as shall have been made or become due within Six Calendar Months immediately preceding such voting; and no Owner or Immediate Lessor who is rated under the provisions of the Act 6 & 7 Vic., c. 92, secs. 1 & 4, or of the Act 12 & 13 Vic., c. 91, sec. 63, or of the Act 12 & 13 Vic., c. 104, sec. 10, will be entitled to vote in respect of the property for which he is so rated, unless he shall have paid all the Rates made and assessed upon him in respect of such property, except such as shall have been made or become due within six calendar months immediately preceding such voting.

4. No Ratepayer will be entitled to vote in respect of any property not in his actual occupation, or in respect of any interest equivalent to Profit Rent arising out of property occupied by him, unless he shall, one calendar month at the least previous to the first day hereinafter named for collecting Votes, have delivered to the Board of Guardians of the Union, or to the person acting for the time being as Returning Officer, a statement in writing of his name and address, and the description and local situation of the property in respect of which he claims to vote, specifying in Cities, Towns, and their Suburbs, having Streets and other Roadways, the Name of the Street or Roadway, and the Number of the House or Tenement, if any, and the Parish in which the property is situate, and in other places the Barony, Parish, and Townland, so that the property may be ascertained and identified with reasonable certainty, together with the nature of the interest of the Ratepayer therein, and its net annual value over and above all rents payable by him, and the amount of rent payable to him, and the Names of the Tenants or Occupiers by whom Poor Rates have been deducted from such rent, and such claim to vote must be executed in the presence of a Justice of the Peace.

5. Any Ratepayer in respect of property not in his actual occupation, may, by writing under his hand, appoint any person to Vote as his Proxy; but such Proxy must, one calendar month previous to the day on which he shall claim to Vote, have given to the Board of Guardians or the Returning Officer a statement in writing of his own name and address, and also the name and address of the Ratepayer appointing him such Proxy, and the description and local situation of the property in respect of which he claims to Vote as Proxy, specifying in Cities, Towns, and their Suburbs, having Streets and other Roadways, the Name of the Street or Roadway, and the Number of the House or Tenement

Printed image digitised by the University of Southampton Library Digitisation Unit

Printed image digitised by the University of Southampton Library Digitisation Unit

if any, and the Parish in which the property is situate, and in other places the Barony, Parish, and Townland, so that the property may be ascertained and identified with reasonable certainty, together with the nature of the interest of the Ratepayer therein, and its net annual value over and above all rents payable by him, and the amount of rent payable to him, and the Names of the Tenants or Occupiers by whom Poor Rates have been deducted from such rent. The Proxy must also give an original or attested copy of the writing appointing him such Proxy, and the claim to vote must be executed in the presence of a Justice of the Peace. No person can vote as a Proxy for more than twenty owners of property in any one Electoral Division or Ward, unless he be a Steward, Bailiff, Land Agent, or Collector of Rents for the owners of property for whom he may be appointed to vote.

6. Nominations of Guardians for any Electoral Division [Ward *or* District] above-named must be made by Ratepayers entitled to vote in the Division [Ward *or* District], according to the form prescribed by the Poor Law Commissioners, printed copies of which form may be had on application to me; and such Nominations will be received by me at , and will be receivable on and after the date of this Notice, up to the hour of five o'clock in the afternoon of the day of ; but no nomination will be valid if received after that time, or before the issue of this Notice; or if the Nominator shall not have paid all the Poor Rates previously made and assessed upon him, except such as shall have been made or become due within the six calendar months immediately preceding the nomination.

7. If any person put in nomination for the office of Guardian in any Electoral Division [Ward *or* District *as the case may be*], above-named shall tender to the Returning Officer his refusal in writing, to serve such office, the Election of such person is to be no further proceeded with for such Division [Ward *or* District]; and such writing will be received by me at the place above named.

8. If more than the above mentioned number of Guardians be duly nominated for any Electoral Division [Ward *or* District] above named, I shall cause Voting Papers to be delivered on the day of , and if necessary on the following day, to the address in the Electoral Division [Ward *or* District] of each Rate-payer and Proxy qualified to Vote, which Voting Papers will contain full instructions as to the mode of Voting; and on the day of and if necessary on the following day, I shall cause such Voting Papers to be collected.

9. On the day of and following days, I shall attend in the Board Room of the said Union, at the hour of 10 o'clock in the forenoon; and I shall thereafter proceed to ascertain the number of Votes given for each Candidate.

10. Every person entitled to vote, who shall not have received a Voting Paper, on either of the days appointed for delivering the same, may on application in person to the Returning Officer, on the days appointed for the collection of the Voting Papers, receive a Voting Paper, and fill up the same in the presence of the Returning Officer, and then and there deliver the same to him. And if in any case a Voting Paper duly issued shall not have been collected on the proper days, through the default of any of the persons employed by the Returning Officer for the collection of Voting Papers, the Voter may, in person, deliver the Paper to the Returning Officer on or before the day of

11. If any person knowingly and fraudulently, and with the intent of giving a greater number of Votes than he is by law entitled to give, tender or forward to the Returning Officer a false statement of the grounds on which he claims to Vote, or to give additional Votes: or forge, falsify, or knowingly or fraudulently alter after signature, any Paper containing a Statement of Claim to Vote, Proxy, Nomination, or Vote for the Election of Guardians, or refusal to serve the Office of Guardian; or conspire, to forge, falsify, or so alter any such Paper; or knowingly tender or forward to the proper Officer any such Paper forged, falsified, or so altered as aforesaid; or wilfully suppress, carry off, destroy, or deface any Statement of Claim to Vote, Proxy, or Nomination of a Candidate for the Office of Guardian, after the same has been duly signed; or in like manner suppress, carry off, destroy, or deface any Voting Paper after the same has been issued by the Returning Officer; the Person so offending is

Printed image digitised by the University of Southampton Library Digitisation Unit
Printed image digitised by the University of Southampton Library Digitisation Unit

liable to a penalty of Ten Pounds, recoverable by distress and sale of the offender's goods, or to Imprisonment for three months, on complaint and conviction before two Justices of the Peace.

(Name of Returning Officer)——————————
Returning Officer for the Union.

Sealed with our seal this Seventeenth day of May, in the year of Our Lord One Thousand Eight Hundred and Eighty-four.

(Signed), HENRY ROBINSON.
CHARLES CROKER-KING.
GEORGE MORRIS.

SPENCER.

I, JOHN POYNTZ, EARL SPENCER, Lord Lieutenant-General and General Governor of Ireland, do hereby approve this Order.

By command of His Excellency,

R. G. C. HAMILTON.

No. 2.—GENERAL ORDER ASSESSING upon CONTRIBUTORY UNIONS under the National School Teachers' Act, their respective proportions of Results Fees for the year ending 31st March, 1885.

To the GUARDIANS of the POOR of the several Unions named in the Schedule to this Order; to the TREASURER of each of such Unions; and to all persons whom it may concern:

WHEREAS We, the Local Government Board for Ireland, have received from the Commissioners of National Education an Estimate for the year ending the 31st day of March, 1885, of the full amount payable as Results Fees in respect of Pupils attending the National Schools in each of the Unions which have become contributory Unions, under an Act passed in the Thirty-ninth year of the Reign of Her present Majesty, Queen Victoria, entitled "An Act to provide for additional Payments to Teachers of National Schools in Ireland:"

AND WHEREAS the Unions which have become contributory under the said Act are those of which the Names are placed in the first column of the Schedule hereto:

AND WHEREAS by the said Act it is enacted that the Commissioners of National Education shall require the Local Government Board in every year to provide a sum equal to one-third of such full amount payable as Results Fees as aforesaid, and that the said Local Government Board shall thereafter provide such sum in the manner by the said Act prescribed; and the Local Government Board have received from the Commissioners of National Education a requisition to provide, in the year 1884–85, a sum equal to one-third of such full amount aforesaid:

AND WHEREAS it is by the said Act further enacted—"Upon the receipt of every such estimate the Local Government Board shall by an Order under their Seal assess upon each contributory Union a sum equal to one-third of the full amount payable as results fees in respect of pupils attending the National schools in such contributory union, and

Printed image digitised by the University of Southampton Library Digitisation Unit

Printed image digitised by the University of Southampton Library Digitisation Unit

shall transmit a copy of such order to the guardians and likewise to the treasurer of such contributory union, stating the amount so assessed on such contributory union."

And it is further enacted that "forthwith on the receipt of such order by the treasurer of any contributory union he shall, out of the funds then lying in his hands to the credit of the guardians of such union, or if there shall be then no sufficient assets, out of the moneys next received by him and placed to the credit of such guardians, pay over the amount so assessed on such contributory union to the Bank of Ireland, to be there placed to the credit of the Commissioners of Education to a separate account, to be entitled "The Results Fees Account:" and that the guardians of such contributory union shall in their account with the electoral divisions of such contributory union debit each electoral division with its proportion of the said amount according to the net annual value for the time being of the property rateable to the rates for the relief of the destitute poor in each such division:"

And Whereas it is provided by the said Act that if in any financial year the sum provided by the Local Government Board in respect of any contributory union exceeds the amount required for the purposes of the Act in such year in respect of such contributory union, such overplus shall be carried to the credit of the next following financial year, and in such last-mentioned year only such sum shall be raised by assessment on such contributory union as shall be necessary in addition thereto to make up the sum which would in the ordinary course under the said Act be required to be provided by the Local Government Board in respect of such contributory union in such next following year:

And Whereas we have received from the Commissioners of National Education a statement of the surplus of previous assessments, as set forth in the fourth column of the Schedule hereto:

Now therefore, in pursuance of the powers vested in us by the said Act, We do hereby assess upon each of the unions named in the first column of the Schedule hereto the amount set opposite to its name in the fifth column, such sum being equal to one-third of such full amount payable as Results Fees as aforesaid by such Union, as set forth in the second column of the said Schedule, less the amount of surplus of previous assessments as set forth in the fourth column.

[Schedule.

Printed image digitised by the University of Southampton Library Digitisation Unit

Printed image digitised by the University of Southampton Library Digitisation Unit

SCHEDULE.—CONTRIBUTORY POOR LAW UNIONS.

Name of Union.	Full Amount of Results Fees payable to the Teachers of National Schools situated in Union. (Estimated.)			Amount equal to one-third of the full amount of estimated Results Fees.			Surplus of previous Assessments			Amount assessed on each Union, being one-third of the full amount of estimated Results Fees less amount of Surplus of previous Assessments.		
1st Column.	2nd Column.			3rd Column.			4th Column.			5th Column.		
	£	s.	d.	£	s.	d.	£	s.	d.	£	s.	d.
Ballyvaghan, .	225	0	0	75	0	0	44	6	9	30	13	3
Belfast, . .	14,443	0	0	4,816	0	0	113	16	11	4,702	3	1
Castlecomer, .	869	0	0	289	13	4	89	2	8	200	10	8
Clogheen, . .	1,573	0	0	524	6	8	27	4	3	497	2	5
Donaghmore, .	270	0	0	90	0	0	39	16	7	50	3	5
Downpatrick, .	2,589	0	0	863	0	0	62	10	11	800	9	1
Dungannon, .	1,522	0	0	507	6	8	106	13	6	400	13	2
Enniskillen, .	1,963	0	0	654	6	8	3	15	2	650	11	6
Kells, . .	1,238	0	0	412	13	4		—		412	13	4
Larne, . .	2,490	0	0	830	0	0	29	14	5	800	5	7
Lisburn, . .	2,531	0	0	843	13	4	113	13	0	730	0	4
Mallow, . .	2,095	0	0	690	6	8	47	14	8	650	12	0
Midleton, . .	1,835	0	0	611	13	4	45	19	8	565	13	8
Milford, . .	623	0	0	207	13	4	56	13	10	150	19	6
Navan, . .	1,146	0	0	382	0	0	31	14	8	350	5	4
Newry, . .	2,752	0	0	917	6	8	66	7	7	850	10	1
Strabane, . .	1,687	0	0	562	6	8	51	12	10	510	13	10
Trim, . .	1,032	0	0	344	0	0	43	2	0	300	18	0

Sealed with our Seal, this Twenty-second day of May, in the year of Our Lord One Thousand Eight Hundred and Eighty-four.

(Signed), HENRY ROBINSON.
CHARLES CROKER-KING.
GEORGE MORRIS.

SPENCER.

I, JOHN POYNTZ, Earl Spencer, Lord Lieutenant-General and General Governor of Ireland, do hereby approve this Order.

By command of His Excellency,

W. S. B. KAYE.

No. 3.—GENERAL ORDER.—FORMS of MAKING RATE.

To the GUARDIANS of the POOR of the several Unions named in the Schedule hereunto annexed, to the CLERKS of the said Unions, and to all other persons whom it may concern:

WHEREAS by a General Order under our Seal, bearing date the tenth day of June, 1880, We the Local Government Board for Ireland, did prescribe the forms in which Rates should thereafter be made in the several Unions in Ireland, and the particulars which should be contained in the Rate Books of the same:

AND WHEREAS, having regard to the provisions of "The Representation of the People Act, 1884, Sec. 9," it is necessary to prescribe the

Printed image digitised by the University of Southampton Library Digitisation Unit

Printed image digitised by the University of Southampton Library Digitisation Unit

Forms in which Rates shall hereafter be made in the several Unions in Ireland, and the particulars which shall be contained in the Rate Books of the same:

NOW THEREFORE, We, the Local Government Board for Ireland, do hereby order, direct and declare, that every Rate to be made by the Guardians or other Officers competent to the making of a Rate, in every Union named in the Schedule hereunto annexed, shall hereafter be made in one of the Forms hereinafter set forth, as the case may be, that is to say, in all Unions or parts of Unions not comprised within any of the Boroughs named in Schedule A or Schedule B annexed to an Act passed in the Fourth Year of the Reign of Her Majesty, intituled, "An Act for the Regulation of Municipal Corporations in Ireland," or within any other Town to which a Charter of Incorporation may under the said Act be granted, the Rate shall be made in the Form No. 1, hereunto annexed; and in all Unions or parts of Unions comprised within any of such Boroughs, except the Borough of Dublin, the Rate shall be made in the Form No. 2, hereunto annexed.

AND WE do hereby further Order, Direct, and Declare, that the Forms in use for the current Rates shall be so supplemented and amended as to make provision for the insertion therein of all the particulars required by the Forms hereunto annexed.

[FORMS.

Printed image digitised by the University of Southampton Library Digitisation Unit

Printed image digitised by the University of Southampton Library Digitisation Unit

FORMS TO WHICH

FORM No. 1.—

——— *Union.* ——— *Electoral Division.*

A Rate for the Relief of the Poor of the ——— Union, made this ——— day of a Poundage of ——— in the Pound for Ordinary Expenditure, with additions, Supply (Ireland) Act, 1880. The period for the service of which the ordinary

No.	Name or Situation of Property rated.	Description of Property rated, namely, whether Lands, Buildings, open Mines, Commons, and rights of Common, profits arising out of Lands, rights of Fishery, Canals, Navigations, and rights of Navigation, rights of Way, and other rights or easements over Lands and Tolls.	Where Immediate Lessor is rated Name of Occupier for whom he is primarily liable for the payment of the Rate.	Estimated Extent of Land, Statute Measure. A. R. P.	Net Annual Value. £ s. d.	PERSONS ON WHOM THE RATE IS MADE. Occupier not paying Seed Rate.	Occupier paying Poor Rate and Seed Rate.	Occupier paying Seed Rate only.	Immediate Lessor of Hereditaments not exceeding £4.	Immediate Lessor of Hereditaments under agreement with Guardians.	Persons receiving Rent in respect of Hereditaments exempt from rating under 1 & 2 Vic., c. 56.

I do hereby certify that this Rate, in so far as the value of the hereditaments therein assessed is concerned, is in conformity with the valuation now in force for the ——— Union.

Signed this ——— *day of* ——— 18—. ——— *Clerk to the Guardians.*

* *In the case of a Board of Guardians, the Chairman of the day must be one*

(NOTE *to be placed in the first page of every Rate Book in Form No. 1, for the guidance of the Clerk of the Guardians.*)

1. If the name of any Immediate Lessor, who is rated because the net annual value of the property does not exceed £4, is not accurately known, the words "Immediate Lessor" must be entered in the proper column instead of the name.

2. Before rating any Immediate Lessor on the above ground, it must be ascertained that the occupier of the tenement does not occupy any rateable hereditaments *in the Union* of such annual value as to make the whole exceed £4: if he does, the occupier of the tenement, and not the Immediate Lessor, must be rated for it.

3. Care must be taken not to rate the Immediate Lessor of any tenement not exceeding £4, wherein the occupier has a greater estate or interest than a tenancy from year to year, unless that interest has been created by any lease or agreement made since the passing of the Act 6 & 7 Vic., cap. 92 (24th August, 1843), in which latter case the Immediate Lessor must be rated.

Printed image digitised by the University of Southampton Library Digitisation Unit

Printed image digitised by the University of Southampton Library Digitisation Unit

THIS ORDER REFERS.

(*General Form.*)

——— *Townland, in the* ——— *of* ———

——— in the Year of Our Lord, one Thousand Eight Hundred and ———, on for Payment to the Guardians on account of Seed sold by them under the Seed Rate is estimated to provide is from ——— to ———.

Amount of Rate for the Relief of the Poor. £ s. d.	Amount of Rate for General Expenses incurred under the Public Health (Ireland) Act, 1878. £ s. d.	Amount of Rate for Special Expenses under the Public Health (Ireland) Act, 1878. £ s. d.	Total Amount of Rate under the Poor Law & Public Health Acts. £ s. d.	Arrear of former Rate (if any). £ s. d.	Total Rate & Arrears under Poor Law and Public Health Acts. £ s. d.	Amount of Instalment under Seed Supply Act. £ s. d.	Tot l Amount to be Collected. £ s. d.	Particulars required by Section 9 of the Representation of the People Act, 1884, Sub-section 2.		Additional particulars required by Section 9 of the Representation of the People Act, 1884, Sub-section 9.	
								Name of Man (other than the Owner or person liable to be rated), entitled to be registered as a Voter under circumstances set forth in above-mentioned Sub-section.	Situation or description of dwelling-house in respect of which he is so entitled to be registered.	Name of Inhabitant Occupier of dwelling-house, in respect of which no person is rated, under circumstances set forth in above-mentioned Sub-section.	Situation or description of such inhabited dwelling-house.

This Rate was adopted by the Guardians of the Poor of the ——— Union, at their Meeting of the ——— day of ——— 18—, and allowed by us the same day, having been first certified by the Clerk.

———
———
——— } *Present at the said Meeting.**

of the Guardians signing the Rate, and it should so appear upon the Rate.

---

4. Where the Immediate Lessor is rated in virtue of an agreement with the guardians he must be rated by his name

5. In the case of hereditaments exempt from rating under the Act 1 & 2 Vic., cap. 56, the amount of Rent received by any person in respect of the same should be inserted in the column headed "Net Annual Value," and the sum to be inserted in the column headed "Amount of Rate," must, in respect of such hereditaments, be calculated on the amount of such rent at one-half the poundage of the Rate.

6. The name of the townland is to be inserted at the head of each page which contains any of the tenements in such townland; and wherever the rating of tenements in another townland commences, the name of such townland is to be inserted as a heading; and the proper poundages for each townland are to be stated after such heading.

7. After the name of each townland, where mentioned in the Rate Book, must be stated the name of the barony or half-barony, as the case may be in which it is situate.

Printed image digitised by the University of Southampton Library Digitisation Unit

Printed image digitised by the University of Southampton Library Digitisation Unit

FORM No. 2.—

——— *Union.* ——— *Electoral Division.*

A Rate for the Relief of the Poor of the ——— Union, made this ——— day of a Poundage of ——— in the Pound for Ordinary Expenditure, with additions Supply (Ireland) Act, 1880. The period for the service of which the ordinary

No.	Name or Situation of Property rated.	Description of Property rated, namely, whether Lands, Buildings, open Mines, Commons, and rights of Common, profits issuing out of Lands, rights of Fishery, Canals, Navigations, and rights of Navigation, rights of Way, and other rights or easements over Lands, and Tolls.	Where Immediate Lessor is rated Name of Occupier for whom he is primarily liable for the payment of the Rate.	Estimated Extent of Land. Statute Measure. A. R. P.	Landlord's Repairs and Insurances. £ s. d.	Net Annual Value. £ s. d.	PERSONS ON WHOM THE RATE IS MADE					
							Occupier not paying Seed Rate.	Occupier paying Poor Rate and Seed Rate.	Occupier paying Seed Rate only.	Immediate Lessor of Hereditaments not exceeding £4.	Immediate Lessor of Hereditaments under agreement with Guardians.	Persons receiving Rent in respect of Hereditaments exempt from rating under 1 & 2 Vic., c. 56.

I do hereby certify that this Rate, in so far as the value of the hereditaments therein assessed is concerned, is in conformity with the valuation now in force for the ——— Union.

Signed this ——— *day of* ——— 18— ——— *Clerk to the Guardians.*

* *In the case of a Board of Guardians, the Chairman of the day must be one*

(NOTE *to be placed in the first page of every Rate Book in Form No. 2, for the guidance of the Clerk of the Guardians.*)

1. If the name of any Immediate Lessor, who is rated because the net annual value of the property does not exceed £4, is not accurately known, the words "Immediate Lessor" must be entered in the proper column instead of the name.

2. Before rating any Immediate Lessor on the above ground, it must be ascertained that the occupier of the tenement does not occupy any rateable hereditaments *in the Union* of such annual value as to make the whole exceed £4; if he does, the occupier of the tenement, and not the Immediate Lessor, must be rated for it,

3. Care must be taken not to rate the Immediate Lessor of any tenement not exceeding £4, wherein the occupier has a greater Estate or Interest than a tenancy from year to year, unless that interest has been created by any lease or agreement, made since the passing of the Act 6 & 7 Vic., cap. 92 (24th August, 1843), in which latter case the Immediate Lessor must be rated.

Printed image digitised by the University of Southampton Library Digitisation Unit

Printed image digitised by the University of Southampton Library Digitisation Unit

(Borough Form.)

——— *Townland, in the* ——— *of* ———

———, in the Year of Our Lord One Thousand Eight Hundred and ———, on for Payment to the Guardians on account of Seed sold by them under the Seed Rate is estimated to provide is from ——— to ———.

Amount of Rate for the Relief of the Poor. £ s. d.	Amount of Rate for General Expenses incurred under the Public Health (Ireland) Act, 1878. £ s. d.	Amount of Rate for Special Expenses under the Public Health (Ireland) Act, 1878. £ s. d.	Total Amount of Rate under the Poor Law & Public Health Acts. £ s. d.	Arrear of former Rates (if any). £ s. d.	Total Rate & Arrears under Poor Law and Public Health Acts. £ s. d.	Amount of Instalment under Seed Supply Act. £ s. d.	Total Amount to be Collected. £ s. d.	Particulars required by Section 9 of the Representation of the People Act, 1884, Sub-section 2.		Additional particulars required by Section 9 of the Representation of the People Act, 1884, Sub-section 9.	
								Name of Man (other than the Owner or person liable to be rated), entitled to be registered as a Voter under circumstances set forth in above-mentioned Sub-section.	Situation or description of dwelling-house in respect of which he is so entitled to be registered.	Name of Inhabitant Occupier of dwelling-house, in respect of which a person is rated under circumstances set forth in above mentioned Sub-section.	Situation or description of such inhabited dwelling-house.

This Rate was adopted by the Guardians of the Poor of the —— Union, at their Meeting of the —— day of ——— 18-- , and allowed by us the same day, having been first certified by the Clerk.

———————— }
———————— } *Present at the said Meeting.**
———————— }

of the Guardians signing the Rate, and it should so appear upon the Rate.

---

4. Where the Immediate Lessor is rated in virtue of an agreement with the guardians, he must be rated by his name.

5. In the case of hereditaments exempt from rating, under the Act 1 & 2 Vic., c. 56, the amount of rent, received by any person in respect of the same, should be inserted in the column headed "Net Annual Value," and the sum to be inserted in the column headed "Amount of Rate" must, in respect of such hereditaments, be calculated on the amount of such rent at one-half the poundage of the rate.

6. The name of the townland is to be inserted at the head of each page which contains any of the tenements in such townland; and wherever the rating of tenements in another townland commences, the name of such townland is to be inserted as a heading; and the proper poundages for each townland are to be stated after such heading.

7. After the name of each townland where mentioned in the Rate Book, must be stated the name of the barony or half-barony, as the case may be, in which it is situate.

Printed image digitised by the University of Southampton Library Digitisation Unit

Printed image digitised by the University of Southampton Library Digitisation Unit

SCHEDULE.

NAMES OF UNIONS.

Abbeyleix,	Claremorris,	Granard,	Navan,
Antrim,	Clifden,	Inishowen,	Nenagh,
Ardee,	Clogheen,	Irvinestown,	Newcastle,
Armagh,	Clogher,	Kanturk,	Newport,
Athlone,	Clonakilty	Kells,	New Ross,
Athy,	Clones,	Kenmare,	Newry,
Bailieborough,	Clonmel,	Kilkeel,	Newtownards,
Balliaa,	Coleraine,	Kilkenny,	Oldcastle,
Ballinasloe,	Cookstown,	Killadysert,	Omagh,
Ballinrobe,	Cootehill,	Killala,	Oughterard,
Ballycastle,	Cork,	Killarney,	Parsonstown,
Ballymahon,	Corrofin,	Kilmacthomas	Portumna,
Ballymena,	Croom,	Kilmallock,	Rathdown,
Ballymoney,	Delvin,	Kilrush,	Rathdrum,
Ballyshannon,	Dingle,	Kinsale,	Rathkeale,
Ballyvaghan,	Donaghmore,	Larne,	Roscommon,
Balrothery,	Donegal,	Letterkenny,	Roscrea,
Baltiaglass,	Downpatrick,	Limavady,	Scariff,
Banbridge,	Drogheda,	Limerick,	Shillelagh,
Bandon,	Dromore West,	Lisburn,	Skibbereen,
Bantry,	Dublin, North,	Lismore,	Skull,
Bawnboy,	Dublin, South,	Lisnaskea,	Sligo,
Belfast,	Dundalk,	Listowel,	Strabane,
Belmullet,	Dunfanaghy,	Londonderry,	Stranorlar,
Borrisokane,	Dungannon,	Longford,	Strokestown,
Boyle,	Dungarvan,	Loughrea,	Swineford,
Cahirciveen,	Dunmanway,	Lurgan,	Thomastown,
Callan,	Donshaughlin,	Macroom,	Thurles,
Carlow,	Edenderry,	Magherafelt,	Tipperary,
Carrickmacross,	Ennis,	Mallow,	Tobercurry,
Carrick-on-Shannon	Enniscorthy,	Manorhamilton,	Tralee,
Carrick-on-Suir,	Enniskillen,	Midleton,	Trim,
Cashel,	Ennistymon,	Milford,	Tuam,
Castlebar,	Fermoy,	Millstreet,	Tulla,
Castleblayney,	Galway,	Mitcholstown,	Tullamore,
Castlecomer,	Glennamaddy,	Mohill,	Urlingford,
Castlederg,	Glenties,	Monaghan,	Waterford,
Castlerea,	Glin,	Mountbellew,	Westport,
Castletown,	Gorey,	Mountmelick,	Wexford
Cavan,	Gort,	Mullingar,	Youghal.
Celbridge,	Gortin,	Naas,	

Sealed with our Seal, this Twentieth day of January, in the year of Our Lord One Thousand Eight Hundred and Eighty-five.

(Signed), HENRY ROBINSON.
CHARLES CROKER-KING.
GEORGE MORRIS.

SPENCER,

I, JOHN POYNTZ, Earl Spencer, Lord Lieutenant-General and General Governor of Ireland, do hereby approve this Order.

By His Excellency's command,

R. G. C. HAMILTON.

Printed image digitised by the University of Southampton Library Digitisation Unit

Printed image digitised by the University of Southampton Library Digitisation Unit

II.—CIRCULARS, &c.

No. 1.—NUMBER of VOTES to be allowed to an Immediate Lessor.

Local Government Board, Dublin,
6th December, 1884.

SIR,

The question has frequently arisen how Owners or Immediate Lessors of property claiming to vote at Elections of Guardians under the provisions of Section 17 of the Act 25 and 26 Vic., cap. 83, should be dealt with, having regard to the last paragraph of Section 81 of the Act 1 and 2 Vic., cap. 56, which provides that for the purpose of ascertaining the number of votes to which a Ratepayer shall be entitled, the aggregate amount of the valuation of the property in respect of which he claims to vote shall be taken to be the annual value, and it has been the custom of the Local Government Board, acting on the advice of Counsel, to instruct Returning Officers that inasmuch as the right to vote which is given to the Immediate Lessor by the Act 25 and 26 Vic., cap. 83, is to vote "in the same manner as Occupiers," he should, for the purposes of voting, be regarded as if he were the occupier of the property, and that, with the view of ascertaining the number of votes the value of the property for which he is rated as Immediate Lessor should be aggregated with the value of the property for which he is rated as the actual Occupier.

A case lately occurred in which a Guardian elected obtained a majority of votes by reason of the Returning Officer having adopted a course different from that above indicated, and allowed a voter to give separate votes in respect of property in his occupation and of property for which he was rated as Immediate Lessor, and the Local Government Board issued an order setting aside the Return made by the Returning Officer, and ordered a new Election.

Exception was taken to the validity of the ruling of the Local Government Board in this case, on the ground that a Ratepayer was entitled to votes arising out of the property in his actual occupation and to additional votes in respect of any property for which he was rated as Owner or Immediate Lessor, and that his right to those additional votes was not affected by the terms of the last paragraph of Section 81 of the Act 1 and 2 Vic., cap. 56.

Proceedings were then taken in the Queen's Bench Division of the High Court of Justice with the view of having the Order of the Local Government Board quashed, but the Queen's Bench Division upheld the ruling of the Board.

An Appeal was, however, subsequently made from the decision of the Queen's Bench Division to Her Majesty's Court of Appeal in Ireland, and the Court of Appeal reversed the decision of the Queen's Bench Division, being of opinion that a person rated as the occupier of property, and also as the Immediate Lessor of holdings valued at £4 and under is entitled to vote in respect of each class of property, separately, and that the valuations of both properties should not be aggregated in computing the number of votes to be allowed.

The Local Government Board think it right to give you this information for your guidance in conducting Elections in future.

By Order of the Board,

W. D. WORDSWORTH, Secretary

To the Returning Officer,
Union.

Printed image digitised by the University of Southampton Library Digitisation Unit

Printed image digitised by the University of Southampton Library Digitisation Unit

No. 2.—PAYMENTS TO NATIONAL SCHOOL TEACHERS.

Local Government Board, Dublin,
30th December, 1884.

SIR,

In pursuance of the 4th Section of "The National School Teachers (Ireland) Act, 1875," the Local Government Board for Ireland transmit to you herewith, to be laid before the Board of Guardians of Union, the notice which they are required by that Section to transmit, on or before the 1st day of January, to the Guardians of every union which shall not at such time be a contributory union within the meaning of the Act.

The notice now transmitted, as in the case of the notice which was transmitted on the 27th December, 1883, requires the Guardians within forty days from the receipt thereof, to inform the Local Government Board whether, for the purpose of increasing the remuneration of the Teachers of National Schools within the union, they are willing to make their union a contributory union within the meaning of the Act, and the Guardians will observe therefore that by the present notice they are now called upon in pursuance of the requirement of the Act, to decide whether they will become contributory for the year 1885-86 (that is for the year commencing on the 1st April next), and subsequent years, until the resolution to contribute be legally revoked.

The Board forwarded with their circular of the 30th August, 1875, a copy of the Act, and of various other documents relating to this subject, and they desire to refer the Board of Guardians to that circular and the documents which accompanied it, for any information which they may require before replying to the enclosed notice.

The Board have to add that the Commissioners of National Education have furnished them with an estimate of the probable amount which will be payable by the Guardians of the several unions in results fees to teachers of National Schools within the respective unions for the year 1885-86, and the liability which according to this estimate, the Guardians will incur by making their union a contributory one is not expected to exceed £

By order of the Board,

W. D. WODSWORTH, Secretary.

To the Clerk Union.

ENCLOSURE.

NOTICE in pursuance of Section 4 of "THE NATIONAL SCHOOL TEACHERS (IRELAND) ACT, 1875," 38 and 39 Vic., c. 96.

The Guardians of Union are hereby required, within forty days after the receipt hereof, to inform the Local Government Board for Ireland whether, for the purpose of increasing the remuneration of the Teachers of National Schools within the Union, they are willing to become a contributory union within the meaning of "The National School Teachers (Ireland) Act," (38 and 39 Vic., c. 96).

By order of the Board,

W. D. WODSWORTH, Secretary.

30th December, 1884.

Printed image digitised by the University of Southampton Library Digitisation Unit

Printed image digitised by the University of Southampton Library Digitisation Unit

No. 3.—Election of Guardians.

Local Government Board, Dublin,
12th January, 1885.

Sir,

1. The Local Government Board for Ireland desire to call your attention to the General Order dated the 2nd January, 1863, regulating the conduct of Elections of Guardians in the several Unions in Ireland, a Copy of which Order was transmitted with the Circular of the Poor Law Commissioners, dated the 16th of that month.

2. That Order rescinds the Order of the 26th January, 1852, as well as all previous Orders, except such portions thereof as may have appointed the Clerk for the time being to be the Returning Officer, and may not have been rescinded by any subsequent Order; and except such portions thereof as may have fixed the value of the Qualification for the Office of Guardian, and may not have been rescinded or altered by any subsequent Order. Under Article 1 of the Order of the 2nd January, 1863, the Clerk for the time being (except in cases where the Order appointing the Clerk may have been rescinded) will continue to be the Returning Officer, and the same Article, it will be seen, provides for the performance of the duties of Returning Officer in case of Vacancy in the Office of Clerk, or in case of the Clerk being prevented by sickness or accident, or other sufficient cause from the performance of his duties, the Guardians being empowered, in either of those events, to appoint some person to perform such of the duties, imposed by the Order upon the Returning Officer, as shall then remain to be performed.

You will be so good as to read carefully and attend to the following observations:—

Collectors.

3. Under Articles 3, 12, 14, 22, and 34, of the General Order the Collectors of Poor Rate in the Union are to assist the Returning Officer as heretofore in the Election, at the times and for the purposes therein indicated. These Regulations impose no fresh duties on the Collectors, but it will be proper for you to call the attention of each of them to those Regulations before the next Election takes place.

Distribution and Collection of Voting Papers.

4. The Police who may be employed as heretofore, in posting the Notices of the Election and in distributing and collecting Voting Papers, will receive their instructions from their own superior Officers; but in case their services in any instance should not be available in sufficient number for the latter duty, the Returning Officer should take care to furnish any other persons who may be employed by him, in pursuance of Article 2 of the General Order, for the distribution and collection of the Voting Papers, with proper lists and instructions for their guidance, in accordance with Articles 18, 19, 21, 23, 24, and 28, of the Order.

5. Where it has happened in previous Elections that the assistance of the Police has not been available, or has not been available to sufficient extent, for the distribution and collection of Voting Papers within the prescribed period, applications have, in some instances, been received for sanction to the employment of the Collectors of Poor Rates, and of Relieving Officers, in this service, where it may be necessary to issue Voting Papers. It is desirable that, where practicable, this duty should be performed by responsible officers; and as it will, according to the regulations, occupy only two or at most four days, and will therefore not cause any material interruption of the ordinary duties of the Union Officers re-

Printed image digitised by the University of Southampton Library Digitisation Unit

Printed image digitised by the University of Southampton Library Digitisation Unit

ferred to, the Local Government Board are prepared to sanction their being employed to assist in performing the duty in question, provided the Board of Guardians permit them to be so employed, for which permission it will be your duty, where necessary, to apply. If the services of the Police and Union Officers should not be available or sufficient, you will have to employ other trustworthy persons acquainted with the respective localities, as far as practicable, in accordance with the regulation contained in Article 2 of the General Order. But you will first take care to ascertain whether you can obtain the services of the Police in sufficient number or not, before you employ any other persons; and you will only resort to the employment of the Officers of the Union or other persons, in case you cannot obtain the assistance of the Police in sufficient number.

Preparation of Lists of Voters.

6. Should some additional assistance be necessary for enabling you, in case of contests, to prepare the requisite Lists of Voters, and complete the proceedings in the Election at the times prescribed by the General Order, the Local Government Board will be prepared to sanction such assistance for so long as may be absolutely requisite, on receiving a communication from you, setting forth the *circumstances which render the application necessary*, the *particular purposes* for which assistance is required, and the *extent* of assistance required.

Notice of Election.

7. One of your first duties will be to issue the Notice of the Election, which is to be posted on the 25th of February. The Notice is to set forth the Names of the Electoral Divisions, the qualification and number of Guardians to be elected for each, with other particulars prescribed in the General Order. You should, in due time before the 25th February, give notice of application to the Constabulary for their assistance in posting the Notices, as heretofore; and you will afterwards forward the copies of the Notices to the proper Constabulary Stations. Due notice should likewise be given to the Constabulary when it becomes necessary to apply for their services in the distribution and collection of Voting Papers, apprising them of the probable extent of the duty to be performed.

Dates for Various Proceedings.

8. The following are the days upon which the several proceedings in the ensuing Election are to be taken, in pursuance of the Order:—

25th February—Issue of Notice of Election. (Art. 9.)

4th March—Last day for receiving Nomination Papers, which can be received up to 5 o'clock, p.m., on that day. (Art. 11.)

9th March—List of Candidates to be prepared and forwarded: (Art. 15.)—List of Voters to be prepared in case of contest.

The last day for receiving Statements of Claim to Vote, and Appointment of Proxies (6 & 7 Vic., c. 92, § 24, and 25 & 26 Vic., c. 83, § 15)—so as to be available in this Election, will be the 20th February; and in case of contests, the Lists of Ratepayers making Statements are to be made up to that day. (Art. 18.)

12th March—Application to be made to Constabulary for assistance in distributing Voting Papers, where necessary, which should afterwards be transmitted to them, with the List of Voters, in due time for distribution on the day prescribed for the purpose.

17th March—List of occupying Tenants who are entitled to Vote, having paid rates required to be paid, is to be made up to this day. (Art. 22.)

Printed image digitised by the University of Southampton Library Digitisation Unit

Printed image digitised by the University of Southampton Library Digitisation Unit

18th March—Day for issuing Voting papers, and following day, if needful. (Art. 21.)

20th March—Day for collecting Voting Papers, and following day, if necessary. (Art. 28.)

21st March—Time for applying for Voting Papers, where not duly received by persons entitled, expires. (Art. 29, 30.)

23rd March—Time for delivering to Returning Officer Voting Papers that may not have been duly collected, expires. (Art. 31.)

25th March—Return of Guardians to be made (Art. 35); or within 14 days after the 25th of March. (Art. 36.)

Forms.

9. Previously to the commencement of the Election, you should procure the requisite supply of the Forms prescribed for use in the Election. With regard to the Notice of the Election (Form E.) the Board have thought it advisable to direct that the copies of that Notice should be printed and transmitted to you from this Office, as usual, and the same number of copies as was forwarded to you last year will accordingly be transmitted to you in due time, for posting and distribution according to Article 9 of the General Order. If, however, you should be of opinion that the number of copies printed last year was greater or less than will be required for the present year, *you will be good enough to report the fact immediately, stating the number which you consider necessary.* In the absence of any communication from you before the 25th instant, the same number as was furnished last year will be provided.

10. With regard to the other Forms, steps should be taken in due time to provide a sufficient supply of those which may be required for carrying on the Election, as prescribed by the General Order. The Forms can be procured from Messrs. A. Thom & Co. (Limited), Abbey-street, Dublin; but should you employ any other Printer, it will be necessary for you to compare the several Forms carefully with those prescribed in the General Order, as you will be responsible for their accuracy; and it is advisable that you should ascertain and compare the prices at which they are procurable, before you order them.

Placard.

11. A placard, containing a description of the Electoral Divisions in the Union as at present constituted, to be posted in case of contest, as heretofore, should be prepared, and a sufficient number of copies thereof for posting, obtained when necessary, in like manner with the Voting Papers.

Statements of Claims to Vote, &c.

12. The Forms (A 1, A 2, B 1 and 2, C 1, and C 2 and 3), for Statements of Claims to be entitled to Vote, and Appointments of Proxies with their applications, and the Statements of Corporations and Joint Stock Companies, are to be supplied free of charge (on application made to you), to any Persons, or Corporations, or Companies, respectively, who may require them for their own statements or applications. It would not be expedient to make a more general distribution of these Forms.

Registry of such Claims.

13. With regard to the Registry of such Statements and Appointments in the proper Books (Forms D 1, 2, 3, 4, 5), the Board request the special attention of the Clerk and Returning Officer to Articles 4 and 5 of the General Order, and to the duties assigned to those officers in respect to the same, under the provisions of the Statutes and under articles 6 and 8 of the Order.

Printed image digitised by the University of Southampton Library Digitisation Unit

Printed image digitised by the University of Southampton Library Digitisation Unit

14. The provisions of the Acts relating to such Statements and Registers are contained in § 84 of 1 & 2 Vic., c. 56, as amended by § 24 of 6 & 7 Vic., c. 92, and § 15 of the 25 & 26 Vic., c. 83, to which your attention is requested, as well as to § 26 of the 6 & 7 Vic., c. 92. The 15th sec. of the 25 and 26 Vic., c. 83, sets forth the particulars required to be given in such Statements, which must be lodged one calendar month before the Owner or Immediate Lessor, or his Proxy, can vote as such; and the 84th sec. of the 1 & 2 Vic., c. 56, requires that the Guardians, or the person acting as Returning Officer, should register such Statements in manner therein provided. If at any Election the Returning Officer have reasonable cause to doubt the correctness of a Claim to vote, made by any person in respect of net rent, the Returning Officer is required by the 26th sec. of the 6 & 7 Vic., c. 92, not to admit such person to vote, until he shall have produced evidence to the satisfaction of the Returning Officer, of the amount of such rent.

15. Inconvenience and irregularity, it is believed, have occurred in some instances from the discovery, at the time of an Election, of errors or defects in the Registry prescribed, from omission of Statements therein, or from retaining on record the Statements of persons deceased, or from other causes, where the original Statements, owing to changes of Officers or other circumstances, are not themselves forthcoming. The changes made by the Act of 1862, in regard to the particulars required to be furnished, will render the Statements and Registers existing previously to that Act unavailable, and the Board request that you will at once see whether the new Forms of Register have been duly entered up, and that you will duly enter therein all the new Statements and Appointments which you may have received, or may receive, before the time of the Election, so that they may be perfected before the approaching election takes place. Care should also be taken to revise the entries in those Registers with a view to their proper correction where the original Claimants have died, or other changes affecting the validity or continuance of the claims have taken place.

16. The Local Government Board take this opportunity to observe that although an Owner or Proxy is not entitled to vote until one calendar month after he shall have made the prescribed statement or appointment, it is not necessary that he should make or renew such statement, &c., a month before *each* Election; but they continue in force for five years from the date on which they have been given provided the parties remain in possession of the interests described therein; and provided, in the case of a Proxy, that the appointment is not sooner revoked, or the Owner himself resumes the exercise of his right to vote, or either of the parties dies.

17. Any such statements, &c., should be duly preserved; and in case there be reason to believe that any that may have been already lodged have not been handed over to you by any previous Officer, or not registered, you should make inquiry of such Officer, or otherwise endeavour to obtain them, and forthwith see that they be recorded in the proper form of Register Book, and that the directions in the abovementioned Articles of the Election Order be duly complied with.

Delivery of Voting Papers.

18. The Returning Officer is not bound, under Article 23 of the Election Regulations, to cause any Voting Papers to be delivered out of the Electoral Division or Ward for which it may be necessary to issue Voting Papers; and if the places named for the reception of Voting

Printed image digitised by the University of Southampton Library Digitisation Unit

Printed image digitised by the University of Southampton Library Digitisation Unit

Papers, by the Owners or Proxies who have made Statements, be not in any case within the respective Divisions or Wards in which the properties are situate, you should immediately communicate with such parties, and request them to name a place within the Division or Ward, and point out to them that otherwise they can only vote in manner provided in Article 29 of the Election Regulations; and you should apprise the parties concerned as above of the substance of the Regulation contained in that Article.

Marking Voting Papers.

19. A practice appears to have been adopted by the Returning Officer in some instances, of marking on each of the Voting Papers, in addition to the *number* directed by Article 19 of the Election Regulations, the *name* of the person for whom it is issued, or his name and address; and in the case of a Proxy, the name of the Proxy, as well as that of the person for whom he is Proxy. The Board think it right to point out, that the Returning Officer is not required by the Regulations to endorse the name of any party on the Voting Paper, and the practice has been found in some instances to lead to error. It seems advisable therefore, that the Returning Officer should not, in this respect, do more than he is required to do by the 19th Article of the Election Order, viz.:—To prepare Lists containing the number of each paper and the name of the place at which it is to be left, and to endorse each paper with its proper number corresponding to that in the list.

Returning Officer's Duties Generally.

20. The Returning Officer should take care to make himself well acquainted with the Regulations contained in the General Order, before the Election commences. With a view to general convenience and economy, the business of the Election is to be transacted, as far as possible, at the Board-room of the Guardians, and within the hours of ten and five o'clock in the day. The Returning Officer is to attend daily (except on Sundays,) at the place appointed, from the date for the issue of the Notice, to the last day for receiving Nomination Papers, inclusive, to afford information to persons requiring it; and likewise during the period from the first day for the collection of Voting Papers, until the Examination of the Votes and the Return of the Guardians elected shall have been completed (see Articles 29, 30, 31, 34, 35, and 36;) and also at all such other times during the progress of the Election, as may be necessary for the due performance of his duties, as directed in Article 32. In reference to the examination and casting up of the Votes (Article 34,) the Local Government Board are not prepared to deprive the Returning Officer of a discretion in regard to the admission or exclusion of strangers, inasmuch as the exercise of such a discretion may, on some occasions, be necessary to the proper discharge of his duty, but on the other hand the Board think that if the Returning Officer excludes from the examination of the Voting Papers for a particular Electoral Division either the Candidates for that Electoral Division or those who proposed them, he should be prepared to show some urgent reason for a step which, generally speaking, would seem to be unnecessary and unreasonable; but the Board do not think it desirable that the privilege of being present during the examination of the votes, should be extended to Ratepayers generally.

Printed image digitised by the University of Southampton Library Digitisation Unit
Printed image digitised by the University of Southampton Library Digitisation Unit

Duties of Clerk of Union.

21. Your special attention is requested to your duties as Clerk of the Union under the Regulations contained in Articles 37 and 38 of the General Order. Under the former of those Articles you are, immediately on the Return of the new Election of Guardians being completed, to transmit to *each Member of the Board of Guardians, for the previous year*, including Ex-Officio Guardians and out-going Guardians, as well as any who may be re-elected, a Notice in the Form L. apprising them of the Names of the several Guardians elected for the ensuing year. The object of this regulation being chiefly to obviate the inconvenience of any Guardian attending at any Meeting of the Board after his year of office has expired, you should take care that this Notice is transmitted without any delay, on the completion of the Return. Under Article 38, you are likewise to transmit to every Guardian *elected for the ensuing year*, whether previously a Guardian or not, a Notice in the Form marked M in the General Order, and to every Guardian who may continue in Office, under the 24th section of the 25 and 26 Vic., c. 83, in consequence of no Nomination having been made for the Electoral Division, a Notice in the form, marked N in that Order. Under the 20th section of the Irish Poor Relief Act, 1 and 2 Vic., c. 56, the Annual Election of the Guardians is to be completed on the 25th March, or if that day should fall on Sunday or Good Friday, then on the day next following, or within fourteen days next after such 25th day of March; and the section further declares that "immediately upon their Election, the Guardians previously elected by the Ratepayers of any Union shall go out of office." You should therefore issue the Notices L, M, and N, according to the regulations, immediately on the return being made, so that the first meeting thereafter may consist of the members of the new Board, in accordance with the Act. The issue of these notices is not to be delayed until a meeting of the Board of Guardians shall have been held, but a certified copy of the return is to be laid before the Board at the first meeting after such return is made.

Account of Expenses.

22. Immediately on the close of the Election, an Account of the Expenses of the same is to be transmitted to the Local Government Board for examination and sanction, in a Form which will be forwarded to you for the purpose.

By order of the Board,

W. D. WODSWORTH, Secretary.

To the Clerk of the Union.
Returning Officer of the said Union.

NO. 4.—REPRESENTATION OF THE PEOPLE ACT, 1884.

Local Government Board, Dublin,
26th January, 1885.

SIR,

I am directed by the Local Government Board for Ireland to forward to you herewith a copy of the Representation of the People Act, 1884, 48 Vict., chap. 3.

I am, sir, your obedient servant,

W. D. WODSWORTH, Secretary.

To the Clerk of each Union.

Printed image digitised by the University of Southampton Library Digitisation Unit
Printed image digitised by the University of Southampton Library Digitisation Unit

No. 5.—Form of Rate Book.

Local Government Board, Dublin,
31st January, 1885.

Sir,

Adverting to the General Order of the 10th June, 1880, prescribing the forms in which rates should thereafter be made, I am directed by the Local Government Board for Ireland to state that, having regard to the provisions of Section 9 of the Representation of the People Act, 1884, it has been considered necessary to prescribe the forms in which rates shall henceforth be made, and the particulars which shall be contained in the Rate Books of the several Unions in Ireland.

A copy of a General Order* issued for the purpose is enclosed, to which I am to call your special attention.

You will observe that the Order, besides prescribing forms for future rates, directs that the forms in use for the current rates shall be so supplemented and amended as to make provision for the insertion therein of all the particulars required by the new forms.

By Order of the Board,

W. D. Wodsworth, Secretary.

To the Clerk of each Union.

No. 6.—Forms of Notices of making Rate, of Collecting Book, and of Rate Receipt.

Local Government Board, Dublin,
7th February, 1885.

Sir,

Adverting to the General Order of the 20th January, 1885, prescribing the forms in which rates are hereafter to be made, the Local Government Board for Ireland now forward for your information and guidance the following Forms which have been adapted from the Forms now in use, so as to make them consistent with the new Form of Rate Book.

1.—Notice to be given when a Rate is prepared, and before it is signed.
2.—Notice to be given when Rates have been made.
3.—Form of Collecting Book.
4.—Form of Receipt to be given by the Collectors.

These Forms should be used in place of those at present in use, so far as they are applicable to the circumstances of your Union.

By Order of the Board,

W. D. Wodsworth, Secretary.

To the Clerk of each Union.

Enclosure I.

Form I.

Notice to be given when a Rate is prepared, and before it is Signed.

———Union.

Notice that Rate Books are open for Inspection of Ratepayers.

Notice is hereby given, that Rates, as hereunder mentioned, are about to be made on the Property situated in the under-mentioned Electoral Divisions of the above-named Union, rateable under the provisions of the Acts for the Relief of the Destitute Poor in Ireland.

* See Page 44.

Printed image digitised by the University of Southampton Library Digitisation Unit
Printed image digitised by the University of Southampton Library Digitisation Unit

The Rates for the ordinary expenditure of the several Electoral Divisions are as follow:—

Electoral Division of a Rate of in the Pound.
Electoral Division of a Rate of in the Pound.

The period for the service of which the ordinary rate is estimated to provide is from——to——

The said Rates include in the Pound for General Expenses under the Public Health Act, 1878, on all the Electoral Divisions of the Union [except such portions of the Electoral Divisions of as comprise the Urban Sanitary Authority of].*

[And Whereas certain Special Expenses have been incurred by the Board of Guardians, as the Rural Sanitary Authority, which are chargeable, according to a Sealed Order of the Local Government Board, on the Contributory Places hereunder mentioned, the following Special Poundage Rates have been added to the Rates above mentioned for the payment of such Special Expenses, and the same will be collected with the above-mentioned Rates:—

Name of Contributory Place.	Special Poundage Rate on Contributory Place.

]†

Provision is also made in the Rates of the following Electoral Divisions for the Instalment payable under the Seed Supply Act, 1880.

Electoral Division of Electoral Division of

The Rate Books are deposited for the inspection of any Ratepayer at and will be there open for such inspection, between the hours of Ten o'clock in the Forenoon and Four o'clock in the Afternoon, during the Fourteen days next ensuing the date hereof, exclusive of Sundays.

Signed this day of 18

Clerk of the——Union.

ENCLOSURE II.

FORM II.

Notice to be given when Rates have been made.

——Union.

Notice of Rates having been made.

Notice is hereby given, that Rates have been duly made on the Property situated in the under-mentioned Electoral Divisions of the above-named Union, rateable under the provisions of the Acts for the Relief of the Destitute Poor in Ireland.

The Rates for the ordinary expenditure of the several Electoral Divisions are as follow:—

Electoral Division of a Rate of in the Pound.
Electoral Division of a Rate of in the Pound.

The period for the service of which the ordinary rate is estimated to provide is from——to——

The said Rates include in the Pound for General Expenses under the Public Health Act, 1878, on all the Electoral Divisions of the Union

* These words to be omitted in Unions which do not comprise any Urban Sanitary Authority.

† This portion of the form to be used only when provision is made for Special Expenses which are chargeable on any Contributory District according to Order of the Local Government Board, under the Public Health Act, 1878.

Printed image digitised by the University of Southampton Library Digitisation Unit

Printed image digitised by the University of Southampton Library Digitisation Unit

[except such portions of the Electoral Divisions of as comprise the Urban Sanitary Authority of *].

[And Whereas certain Special Expenses have been incurred by the Board of Guardians, as the Rural Sanitary Authority, which are chargeable, according to a Sealed Order of the Local Government Board, on the Contributory Places hereunder mentioned, the following Special Poundage Rates have been added to the Rates above mentioned for the payment of such Special Expenses, and the same will be collected with the above-mentioned Rates:—

Name of Contributory Place.	Special Poundage Rate for Contributory Place.

]†

Provision is also made in the Rates of the following Electoral Divisions for the Instalment payable under the Seed Supply Act, 1880.

Electoral Division of Electoral Division of

The Rate Books are now in my custody, and may be inspected by any person affected thereby, at on any day, except Sunday, between the hours of Ten o'clock in the Forenoon and Four o'clock in the Afternoon; and the said Rates will be payable from and after the publication of this Notice.

Signed this day 18

Clerk of the ——Union.

Enclosure III.

Form of Collecting Book.

—— *Union.* —— *Electoral Division.* —— *Townland.* *Rate made* —— *day of* ——, 18—
on a Poundage of —— *in the Pound.*

The period for the service of which the ordinary rate is estimated to provide is from —————— to ——————

No. in Rate Book.	Name or Situation of Property Rated.	Description of Property Rated.	Occupier.	Immediate Lessor of Hereditaments for which Occupier is not liable.	Immediate Lessor of Hereditaments under agreement with Guardians.	Persons receiving Rent in respect of Hereditaments exempt from rating under 1 & 2 Vic., c. 56.	Net Annual Value. £	s.
						Brought forward,		
						Forward,		

Amount of Rate under the Poor Law and Public Health Acts. £ s. d	Arrears of former Rate (if any.) £ s. d.	Total Amount of Rate under the Poor Law and Public Health Acts. to be Collected. £ s. d	Amount of Instalment under Seed Supply Act £ s. d.	Amount Collected. £ s. d.	No. of Receipt given for Poor Rate.	No. of Receipt given for Instalment under Seed Supply Act.	Arrears. £ s. d.	No. of Receipt given for Arrears.	Observations.

* These words to be omitted in Unions which do not comprise any Urban Sanitary Authority.

† This portion of the form to be used only when provision is made for Special Expenses which are chargeable on any Contributory District according to Order of the Local Government Board, under the Public Health Act, 1878.

Printed image digitised by the University of Southampton Library Digitisation Unit

Printed image digitised by the University of Southampton Library Digitisation Unit

ENCLOSURE IV.

FORM of RECEIPT to be given by the COLLECTORS.

No. UNION.

Net Annual Value, £ : s. d.

No. in Rate Book——— House, &c.———

RECEIVED the day of 188 , from Mr. Pound Shilling and Pence, of the Poor's Rate for the Electoral Division, made the day of as stated on the back of this Receipt.

£ : : Rate.
£ : : Arrears ———*Collector.*

No. UNION.

Net Annual Value, £ : s. d.

No. in Rate Book——— House, &c.———

RECEIVED the day of 188 , from Mr. Pound Shilling and Pence, of the Poor's Rate for the Electoral Division, made the day of as stated on the back of this Receipt.

£ : : Rate.
£ : : Arrears. ———*Collector.*

DUPLICATE FOR LANDLORD.

No. UNION.

Net Annual Value, £ : s. d.

No. in Rate Book——— House, &c.———

RECEIVED the day of 188 , from Mr. Pound Shilling and Pence, of the Poor's Rate for the Electoral Division, made the day of as stated on the back of this Receipt.

£ : : Rate.
£ : : Arrears. ———*Collector.*

(*Back of Receipt.*)

———*d.* in the Pound for Ordinary Expenditure.*
———*d.* in the Pound for General Expenses under the Public Health (Ireland) Act, 1878.
———*d.* in the Pound (in the Contributory District), for Special Expenses under the Public Health (Ireland) Act, 1878.

* The period for the service of which the ordinary rate is estimated to provide is from———to———

———*d.* in the Pound for Ordinary Expenditure.*
———*d.* in the Pound for General Expenses under the Public Health (Ireland) Act, 1878.
———*d.* in the Pound (in the Contributory District), for Special Expenses under the Public Health (Ireland) Act, 1878.

* The period for the service of which the ordinary rate is estimated to provide is from———to———

———*d.* in the Pound for Ordinary Expenditure.*
———*d.* in the Pound for General Expenses under the Public Health (Ireland) Act, 1878.
———*d.* in the Pound (in the Contributory District), for Special Expenses under the Public Health (Ireland) Act, 1878.

* The period for the service of which the ordinary rate is estimated to provide is from———to———

Printed image digitised by the University of Southampton Library Digitisation Unit

Printed image digitised by the University of Southampton Library Digitisation Unit

No. 7.—REPORT on the OPERATIONS conducted by the EMIGRATION COMMITTEE under the 12th Section of the "Tramways and Public Companies (Ireland) Act, 1883," during the Season 1884.

Emigration Office, Local Government Board,
25th August, 1884.

GENTLEMEN,

1. *Statistical.*

State-aided Emigration, which took place last year under the 20th section of the Arrears of Rent (Ireland) Act, 1882, was carried on this season, under the 12th section of the Tramways and Public Companies (Ireland) Act, 1883.

In twenty-eight Unions, where application was first made, permission was given to assist eligible families to emigrate. Among these, thirteen Unions were wholly scheduled, or Government assistance could be applied to the cases of poor persons belonging to any part of the Union; the remaining Unions were partially scheduled.

Table I., attached*, shows the Unions and Electoral Divisions in each thus scheduled, the date of the application by the local body to participate in the Government grant, the amount of the grant sanctioned in each Electoral Division; the acreage, valuation, and population (Census 1881) of the districts which were so marked off. Total area was 3,310,205 acres, valued at £753,794, with a population of 605,410 inhabitants.

In four Unions 397,676 acres, £132,748 valuation, and population 87,617 there was no State-aided emigration under the 12th section of the Act, leaving an area of 2,912,529 acres (4,551 square miles nearly), valuation £621,046, with a population of 517,793 in twenty-four Unions where it was undertaken.

In the Emigration Report of 1883 it was noted that several families who hoped to go to Australia were unable to do so before the season closed. Some of them obtained the necessary opportunities in the autumn. Table II.* shows what was done in this respect, and the amount of the grant which was allotted on their account.

Table III.* shows the number of persons who were entered as candidates for State aid this year, the number selected for whom the grant was sanctioned, the number who have emigrated, together with their destinations, and the grants issued. This table, moreover, shows the number of persons who were State-aided during 1883 and 1884 in the various districts, their destinations, and the grants issued.

Table IV.* gives the previous occupations of the heads of families who received State aid. It will be observed that, whereas the large bulk of the emigrant families last year were labourers, and that barely one-sixth are classed as landholders, this year more than one-third were in the occupation of land. The largest number of landholders are to be found in Caherciveen, Kenmare, and Westport Unions.

Table V.* shows the total cost per head of emigration in each Union, and the sources from which the funds were supplied. This table gives, moreover, approximately, the value of the clothes which the emigrants themselves contributed, and the general average cost per head.

2. *Rules and Regulations governing State-aided Emigration.*

Emigration was conducted this year on the same general principles as last season, with a few modifications, which were due to the increase of the grant sanctioned by the 12th section of the Tramways Act, and to

*Appendix I.

Printed image digitised by the University of Southampton Library Digitisation Unit
Printed image digitised by the University of Southampton Library Digitisation Unit

suggestions which were laid before the Local Government Board last year by the Emigration Committee at the close of the season. Emigration was conducted by families, and was governed by the Rules* sanctioned by His Excellency the Lord Lieutenant, dated 28th December, 1883; these Rules were further supplemented by Instructions † issued to Boards of Guardians, dated 31st December, 1883. It will be convenient to summarise the principles adopted.

(1.) State-aided Emigration was placed in the hands of Boards of Guardians or of local committees approved of by the Lord Lieutenant, each of whom became the local emigrating authority in the district assigned to it. It was necessary in the first instance that a local body should apply to undertake emigration, and all families who desired to take advantage of the Government grant had to be recommended by this authority. It will be observed that in His Excellency's rules it is laid down that a preference will be given to those in the occupation of land, and in interpreting this rule, the instructions state that "no single individual of a family, no person without land, and no inmate of the workhouse, may be placed upon the list without the previous authority of the Emigration Committee." In carrying this out it was impressed upon the local bodies that in their recommendation of candidates for State aid, they should be guided by the following points:—

(*a.*) To recommend only those who were likely to succeed in their new homes; and

(*b.*) To recommend those whose departure would, in their opinion, relieve congestion, without unduly denuding the district of a class whose presence is required.

(2.) A member of the Emigration Committee inspected the families recommended by the Guardians (candidates for emigration), and if found in every way eligible, they were selected to go to the locality in which they desired to settle. Every effort was made, by securing, as far as possible, a cordial co-operation between the Emigration Committee and the local bodies, that only those families should be selected for State aid who were willing and able to work, and who could support themselves in comfort in their new homes.

The arrangements made with regard to emigration to Canada, were, that all should be approved of by the High Commissioner for the Dominion, before they could be selected. Towards the middle of the season an Agent on behalf of the Dominion inspected those families who intended to proceed to Canada. Mr. Colmer, who was so appointed, came to Ireland early in May, and it was satisfactory to find that he was able to approve of all the cases which he saw.

Emigrants for Australia required an order from the Agent-General of the Colony where they wished to settle, before they could be approved for the grant.

Those for the United States had to be provided with a recent letter of encouragement, inviting the family out, and promising assistance on arrival.

(3.) The grant which might be allotted per head was by the 12th section of the Tramways Act increased from £5 to £8. Owing to this change the full grant was divided into two portions:—

(*a.*) The ordinary grant, or the amount determined by the Irish Government (which is entered in Table I.) for each Scheduled Electoral Division. This grant was applicable to all selected emigrants.

(*b.*) The extra grant, or a maximum of £3 per head, destined to cover

* Appendix II., No. 1. † Appendix II., No. 2.

Printed image digitised by the University of Southampton Library Digitisation Unit

Printed image digitised by the University of Southampton Library Digitisation Unit

the expense of long railway journeys inland, both in the United States and in Canada, also to pay the difference between a free and assisted passage to the Australian Colonies. The extra grant was found to be a great boon to poor families who desired to proceed to places situated at long distances from Ireland, and when the ordinary grant was not ufficient for the pnrpose.

(4.) Local bodies made all arrangements for providing the selected families with suitable outfits, for sending them booked through to their final destinations, and for providing landing allowances. These arrangements were made under the supervision of the Emigration Committee. It is obvious that the funds supplied by Government were not sufficient to cover all the expenses which had to be incurred. State-aided emigration is, therefore, not free emigration. The difference required had, in consequence, to be supplied, either by the local body conducting emigration, or by the emigrants themselves.

3. *Local Bodies.*

The Committee of "Mr. Tuke's Fund" continued to undertake State-aided emigration this year. Besides the districts in which they worked last season, they carried on operations in Swineford Union, and in an additional portion of Newport Union, also in Aranmore Island (Glenties Union), and exceptionally in parts of Galway Union,* and thereby this Committee still continued to give their valuable assistance in those very poor parts of Mayo and Galway where, otherwise, eligible families who desired to better their condition in life, would have been unable to take advantage of the assistance provided by Government.

Four other Committees were also approved, viz.—(*a*) The Killarney Committee, which had conducted State-aided emigration last year;† (*b*) the Ardfert Committee, in the whole of the scheduled Electoral Divisions of Tralee Union;‡ (*c*) the Caherciveen Committee, in the greater portion of the Caherciveen Union;§ (*d*) the Valentia Committee, in the remaining portion of this Union.‖

In the rest of the scheduled districts Boards of Guardians conducted State-aided emigration.

4.—*Emigration Committee.*

The following were appointed to the Emigration Committee:—Mr. Ross-of-Bladensburg, Major Gaskell, Captain Sampson, Sir Robert Jackson, C.B., Mr. Wall, and Captain Ruttledge-Fair.

Major Gaskell and Captain Ruttledge-Fair were attached to Mr. Tuke's Committee. Captain Sampson was principally engaged in County Kerry; Sir Robert Jackson in East Mayo, Leitrim, and Sligo; Mr. Wall in Donegal, Leitrim, and Sligo.

5.—*Results of State-aided Emigration.*

It will be seen¶ that at the beginning of this year there remained a balance of nearly £13,500 from the £100,000 allotted by the Arrears of Rent (Ireland) Act of 1882. Why this money was not wholly expended has been explained in last year's Report. Added to the £50,000 provided by the Tramways Act, there was a fund of some £63,500 for operations this year.

* See Table I.
† Rev. G. R. Wynne, Honorary Secretary.
‡ Mr. Talbot Crosbie, Chairman; Mr. G. Trench, Honorary Secretary; Colonel Rowan.
§ Mr. James Butler, Chairman; Rev. T. T. Hallaran, Honorary Secretary; Dr. Walker.
‖ Mr. J. O'Driscoll, Chairman; Dr. Whittaker, Honorary Secretary.
¶ See Table II.

Printed image digitised by the University of Southampton Library Digitisation Unit
Printed image digitised by the University of Southampton Library Digitisation Unit

Of this amount, £36,730 has already been spent; adding a sum for expenses of administration, and to enable some families who, later on, may be able to go to Australia, a surplus of some £23,000 will probably remain in hands.

In eighteen Unions where emigration was conducted in 1883 there has been none this year; but, on the other hand, there are three new Unions where nothing was done last year. In two other Unions where, in 1883, the Guardians conducted emigration, Mr. Tuke's Committee have undertaken it this year. They have, however, published no record of the number of persons who apply for State aid. In order fairly to compare the candidates for State aid last year with those entered this season, the numbers in these twenty-three Unions should be excluded, and thus, where there were 14,394 candidates in 1883, there have been 8,099 in 1884.

There were several causes which show why this year there were fewer districts where applications were received from local bodies to conduct State-aided emigration, and why, in these districts, fewer families came before the Emigration Committee.

(1.) From all accounts received the potato crop, on which the peasantry in the congested districts may be said to depend, was considerably larger in 1883 than it had been in 1882. It appears by the Agricultural Statistics for the year 1883* that the yield of potatoes per acre is calculated as follows in the counties in portions of which State-aided emigration took place:—

Donegal,	2·3	Tons in	1882, and	3·8	Tons per	Statute Acre	in 1883.
Galway,	2·6	,,	,,	4·3	,,	,,	,,
Kerry,	2·9	,,	,,	3·8	,,	,,	,,
Leitrim,	2·1	,,	,,	3·8	,,	,,	,,
Mayo,	1·8	,,	,,	3·9	,,	,,	,,
Roscommon,	2·1	,,	,,	3·9	,,	,,	,,
Sligo,	2·0	,,	,,	3·9	,,	,,	,,

These figures speak for themselves, and it is satisfactory to find that, owing to the smaller amount of distress which prevailed in the West of Ireland during the past winter, there were fewer poor families who desired to take advantage of the Government grant.

The ordinary returns of emigration from Ireland, collected by the Registrar-General, moreover, show a marked decrease in the numbers who left the country this year as compared with former years. During the first seven months of 1879, 26,721 persons are reported as having emigrated; in the same period of the year 1880, 71,780; of 1881, 56,490; of 1882, 65,692; of 1883, 83,739; and of 1884, 54,050. It can hardly fail to be observed that the large increase of emigrants during 1880 and 1883 followed the distress which prevailed in the winters at the commencement of these years; while the figures serve to show that the flow from the country depends, to a great extent, upon the pressure of economic circumstances, whether emigration is assisted or not.

(2.) It should be remembered that State-aided emigration is conducted by the local bodies who apply to the Local Government Board for that purpose, and that it is entirely in their power to give or to refuse the people of the district the benefit of emigration.

(3.) There was less assistance given by the local bodies. Last year Boards of Guardians contributed considerable sums towards supplementing the Government grant, but this was not done to the same extent this

* Issued by the Registrar-General.

Printed image digitised by the University of Southampton Library Digitisation Unit

Printed image digitised by the University of Southampton Library Digitisation Unit

year. Comparing the returns in eleven Unions, I find that where nearly £1,700 was given by the Guardians last year to assist the State-aided emigration of 3,253 persons, this year the contribution was about £460 for 1,711 persons, or about half per head. In some Unions, however, the difference is more marked. In one, £194 was devoted to 400 emigrants in 1883, while nothing was contributed this year; in another, £336 for 282 persons last year, but £6 10*s.* for 78 persons this year; in a third, £56 10*s.* for 99 persons in 1883, and £4 for 30 persons this year. The largest amount of material help to emigrants was given by the Kenmare Board of Guardians, who, both this year and last, borrowed to supplement the Government grant.

In many cases it was found that selected families could not make up the deficiency required to secure their satisfactory emigration, the grant allotted not being sufficient for the purpose; where the Guardians did not contribute out of their own funds these persons were obliged to remain at home. This fact prevented many families in a non-contributing Union, who would otherwise have come forward, from applying to participate in the Government grant.

(4.) In many places there was considerable care exercised by the local bodies in their recommendation of poor families for Government assistance. Last year being the first year in which State-aided emigration was conducted, most persons who were anxious to emigrate were entered upon the lists as fit candidates for State-aid, and their names submitted to the Emigration Committee. This year this was not so, and it is satisfactory to find that in several places the local bodies carefully went into the cases of those who came before them, with reference to their chances of success in their new homes, and with reference to the question as to whether they could be spared from the neighbourhood.

There was some distress in Toronto last winter. Careful inquiries were made into the matter and it was ascertained that only a portion of these failures were State-aided families, the remainder being persons who it appears went to Canada under different auspices. It further appeared that those among whom distress was found belonged, as a rule, to the Western country towns, and were not a very energetic class of persons. Their want of success was only of a temporary nature, and as far as it went was in a great measure to be attributed to themselves. The numbers, however, who have partially failed in Canada, or who were sent back by the United States authorities, are trifling when compared with the numbers who were State-aided last year. Among more than 16,500 persons some exceptional cases are to be expected who, either through misfortune or through their own want of industry, are unable to make a living where the majority of their fellow-countrymen can settle in comfort.

The condition of the large mass of the State-aided emigrants is generally exceedingly satisfactory and their success testified in every way, not only by the reports received from America but also by those received from the districts where the emigrant families originally lived. The letters which have been written home (of which a large number have been collected) prove that the families who were able and willing to work found plenty of employment and were paid high wages, and that they were very grateful for the assistance that was given to them to enable them to leave a home where they suffered privations, to go to a country where their labour was well remunerated. It also appears that considerable sums of money were sent home to friends in this country, and it is clear that in the large majority of cases the prosperity of the emigrants has been secured.

Printed image digitised by the University of Southampton Library Digitisation Unit
Printed image digitised by the University of Southampton Library Digitisation Unit

State-aided emigration has not been conducted upon a sufficiently large scale last year to make any great and permanent change upon the existing condition in the West of Ireland. Some few signs of a better state of things are, however, noticeable.

Captain Colomb (Chairman of the Emigration Committee of the Kenmare Board of Guardians), in a report to the Guardians, dated 20th February, 1884, makes the following remarks:—

"This winter is the first for many years we have not on Board days had the workhouse door surrounded by bodies of men demanding work or relief. For years it has been a perplexing problem, under the constant and anxious consideration of the Board each winter, how to deal with the ever-accumulating difficulty of keeping the families of these men off the rates. The Board has at times opened relief works at a great expense, and tried in a variety of ways every possible means to do justice to these men, while doing justice to the overburdened ratepayers. Want of food, want of fuel each winter, produced weakness and sickness, resulting in relief out of the rates, in one form or another. The extracts from Canadian letters attached I have chiefly selected from letters received from the families of these very men, with whose faces the Board was but too familiar on the melancholy occasions above referred to, and who, winter after winter, were on the borders of starvation. These facts are, to my mind, the proofs of the humanity and wisdom of the Kenmare Board of Guardians in unanimously adopting last year and carrying out the State-aided emigration which has produced for the people who went, for the ratepayers, and the district beneficent results."

Captain Sampson observes that, in Kerry, the emigration of last year has produced beneficial results to the different localities where it was carried out, as well as to the persons themselves. He remarks that wages have increased, and that holdings have been consolidated, and he was informed that there was less sickness from overcrowding in Valentia Island, where the houses of those who went away were pulled down, and more room was given to those who remained behind.

Sir Robert Jackson and Mr. Wall remark that in several places visited by them, the labourers were receiving higher rates of wages than in 1883.

Captain Ruttledge-Fair reports that in Belmullet district wages are higher and labour more constant; also that amalgamation of holdings has taken place to a very considerable extent. As a consequence of this improvement in the Union, he mentions that "in February, 1883, the inmates of Belmullet Workhouse numbered 151 persons, and there were also 91 persons on out-door relief. In the corresponding period of 1884, before this year's emigration, the inmates were 77, and those on out-door relief were reduced to 56."*

I should add that both in Kenmare and in Cahersiveen a considerable relief has been effected by the emigration of poor persons who were often obliged to seek temporary assistance from the rates.

It is worth observing that where the emigrants this year held land, consolidation took place in ninety per cent. of the cases of which there is information. Out of 178 holdings from two roods and upwards (4,624 acres, valuation £774), only 18 (250 acres, valuation £60), do not appear to have been disposed of to persons who already held land. The consolidation, moreover, seems to be equally satisfactory where Mr. Tuke's Committee conducted emigration.

Although there was not as much State-aided emigration this year as in 1883, I think on the whole it has been managed by the local bodies with greater success, and with more benefit to the districts in which

* Third Report of the Committee of "Mr. Tuke's Fund," p. 35.

Printed image digitised by the University of Southampton Library Digitisation Unit

Printed image digitised by the University of Southampton Library Digitisation Unit

they were engaged. Where committees undertook operations the results were satisfactory, as also in Unions where the work was supervised by those who took an intelligent and personal interest in emigration; this, I think, was specially the case in Kenmare Union.

I cannot close this Report without drawing attention to the services rendered to the emigrants by the employment of gunboats at embarkations. It was arranged that ocean steamers should call in at Killala, Blacksod, and Clew Bays, at Valentia Island, and in Kenmare River, to take up the Emigrants from the vicinity of these places, and to save the people the trouble and expense of proceeding to the regular ports of Londonderry and Queenstown. On all of these occasions, when it was necessary, gunboats were lent by the Naval authorities, to effect the embarkations, and the thanks of the Emigration Committee are due for these valuable services thus rendered.

I have the honour to be, Gentlemen,

Your obedient servant,

JOHN ROSS-OF-BLADENSBURG.

To the Local Government Board, Ireland.

APPENDIX.

Printed image digitised by the University of Southampton Library Digitisation Unit
Printed image digitised by the University of Southampton Library Digitisation Unit

APPENDIX I.

Table I.

1.—Scheduled Districts where State-aided Emigration under the 12th Section of the Tramways and Public Companies Act was approved of.

Union.	Number of Electoral Divisions Scheduled at			Total Number of Electoral Divisions Scheduled.	Acreage.	Valuation	Population	Date of Application to conduct State-aided Emigration.
	£5.	£4.	£3.			£		
Ballina (part of),	14	—	—	14	118,556	45,800	27,072	23rd February, 1884
Ballyshannon (part of),	5	10	3	19	94,255	37,165	16,878	23rd February, 1884.
Bantry,	14	—	—	14	106,855	21,823	16,229	11th December, 1883.
Belmullet,	15	—	—	15	177,932	10,607	16,451	*
Caherciveen,	23	—	—	23	197,868	22,962	26,100	21st January, 1884, Valentia Committee, and 18th February, 1884, Caherciveen Committee.
Castleres (part of),	11	3	—	13	118,393	42,057	16,485	6th March, 1884.
Claremorris (part of),	13	—	—	19	96,179	34,171	20,322	12th December, 1883.
Clifden,	10	—	—	13	192,905	17,907	24,269	*
Donegal,	15	3	—	18	169,466	34,638	23,318	15th March, 1884
Dromore West (part of),	4	3	1	12	71,930	25,392	13,481	31st December, 1883.
Dunfanaghy,	10	—	—	10	125,878	11,574	10,721	15th December, 1883.
Galway (part of),	9	—	—	3	24,617	31,271	10,255	*
Glenties,	27	—	—	27	357,470	20,426	37,051	14th December, 1883.
Inishowen,	21	—	—	21	158,411	39,145	33,404	31st March, 1884.
Kenmare,	16	—	—	16	166,152	19,466	16,763	14th December, 1883.
Killala,	9	—	—	9	104,332	30,478	10,156	2nd February, 1884.
Killarney (part of),	1	—	—	1	14,806	15,096	8,837	1st February, 1884.
Manorhamilton (part of),	11	4	—	15	36,163	26,248	39,168	5th December, 1883.
Newport (part of),	7	—	—	7	122,436	6,059	11,159	*
Oughterard,	14	—	—	14	172,209	65,005	20,766	*

Printed image digitised by the University of Southampton Library Digitisation Unit
Printed image digitised by the University of Southampton Library Digitisation Unit

Portumna (*part of*),	1	3	—	4	28,586	9,312	5,048	8th September, 1853.
Skibbereen,	22	—	—	22	115,024	46,566	32,880	6th December, 1853.
Sligo (*part of*),	6	1	—	6	28,740	16,008	30,108	12th February, 1854.
Stranorlar (*part of*),	—	1	—	1	10,321	6,550	9,288	24th March, 1854
Strokestown (*part of*),	6	6	—	6	51,475	11,803	8,072	22nd February, 1854.
Swineford,	21	—	—	21	151,494	40,836	56,714	*
Tralee (*part of*),	29	5	—	34	199,348	75,050	46,849	17th January, 1854.
Westport (*part of*),	17	—	—	18	107,795	29,808	24,846	13th December, 1853.
Total,	555	16	4	305	2,310,296	£753,791	605,410	

* Managed by Mr Tuke's Committee.

2.—Scheduled Districts where no State-aided Emigration took place.

Union.	Number of Electoral Divisions Scheduled at			Total Number of Electoral Divisions Scheduled.	Acreage.	Valuation.	Population.
	£5	£4.	£3.				
Ballyshannon (*part of*),	5	10	3	18	94,545	37,153	16,375
Inishowen,	21	—	—	21	199,411	39,146	39,404
Portumna (*part of*),	—	6	—	4	28,586	9,312	5,055
Skibbereen,	22	—	—	22	115,024	46,566	32,280
Total,	50	13	3	66	337,576	£132,746	87,017

Printed image digitised by the University of Southampton Library Digitisation Unit
Printed image digitised by the University of Southampton Library Digitisation Unit

3.—Scheduled Districts where the Committee of "Mr. Tuke's Fund" undertook Emigration under the 12th Section of the Tramways and Public Companies Act.

Union.	Number of Electoral Divisions Scheduled at			Total Number of Electoral Divisions Scheduled.	Acreage.	Valuation.	Population.
	£6.	£4.	£3.				
						£	
Belmullet,	15	—	—	15	177,992	16,997	16,451
Clifden,	13	—	—	13	192,945	17,907	24,259
Galway (part of),	3	—	—	3	24,617	31,371	15,255
Glenties (Arrasmore Island),	1	—	—	1	4,355	589	1,163
Newport (part of),	7	—	—	7	128,355	6,059	11,130
Oughterard,	14	—	—	14	172,289	15,005	20,705
Swinford,	21	—	—	21	151,494	40,635	58,714
Total,	88	—	—	88	947,088	£132,426	146,677

Table II.—State-aided Emigrants during the Autumn of 1883.

Union.	Emigrants who have actually proceeded to						Total.		Amount of Grant.
	Canada.		Australia.		United States.				
	Families.	Persons.	Families.	Persons.	Families.	Persons.	Families.	Persons.	£ s. d.
Ballina,	—	—	—	—	—	—	—	—	3 16 0
Ballyvaughan,	—	—	19	118	—	—	19	118	588 0 0
Cahersiveen,	—	—	—	—	—	1	½	1	5 0 0

Printed image digitised by the University of Southampton Library Digitisation Unit
Printed image digitised by the University of Southampton Library Digitisation Unit

Carrick-on-Shannon,	–	–		6	–	–	1	5	15 0 0
Ennis,	–	–	1	50	–	–	7	66	130 0 0
Tralee (Ardfert Committee),		–	–	–	1	4	1	4	12 0 0
Tralee,	1	4	–	–	–	–	1	4	96 0 0
Total,	1	4	27	151	1	6	20	106	770 10 0
Tralee, deduct	–	–	–	–	1	6	1	6	6 0 0
Net Total,	1	4	27	151	–	3	20	106	762 10 0

STATE-AIDED EMIGRATION, shown by UNIONS, conducted by Mr. TUKE'S COMMITTEE during 1883.

Belmullet,	106	657	5	10	306	1,201	334	1,850	9,022 0 0
Clifden,	142	641	–	–	285	1,050	427	1,501	7,923 1 0
Galway,	48	117	2	6	55	136	96	250	1,240 10 0
Loughrea,	–	–	1	8	–	–	1	6	50 0 0
Newport,	96	961	5	66	76	385	106	579	2,820 0 0
Oughterard,	67	249	–	–	155	780	272	1,079	5,143 0 1
Total,	658	1,781	12	96	757	3,555	1,200	5,291	26,798 2 4

Grants allotted to Boards of Guardians, &c., up to August, 1883 (see Report, 1883),	58,727 5 0
Grants allotted to Boards of Guardians, &c., during the Autumn, 1883 (see above),	762 10 0
Expenses of Management up to 31st December, 1883,	3,206 7 7
Total	88,544 7 11
Grant under the 25th Section, Arrears of Rent Act, 1882,	100,000 0 0
Balance in hand, beginning of 1884,	13,455 12 1

Printed image digitised by the University of Southampton Library Digitisation Unit
Printed image digitised by the University of Southampton Library Digitisation Unit

TABLE III., No. 1.—RETURN of EMIGRANTS under the 12th Section of the TRAMWAYS and PUBLIC COMPANIES (IRELAND) ACT, 1883, and Amount of Grant issued.

Union.	Candidates for Emigration submitted by Boards of Guardians and Committees.		Emigrants Selected.		Emigrants who have actually proceeded to								Amount of Grants issued (in respect of Persons actually gone).		
					Canada.		Australia.		United States		Total.				
	Families.	Persons.	Families.	Persons.	Families.	Persons.	Families.	Persons.	Families.	Persons.	Families.	Persons.	Original	Extra.	Total.
													£ s. d.	£ s. d.	£ s. d.
Ballina,	387	1,425	110	560	0	86	.	.	98	651	108	572	2,881 0 0	113 0 0	2,979 0 0
Bantry,	21	156	1	41	3	79	1	0	1	4	7	41	205 0 0	11 0 0	216 0 0
Cahersiveen (Cahersiveen Committee),	235	1,000	85	411	1	5	8	26	23	333	67	366	1,930 0 0	240 0 0	2,070 0 0
Cahersiveen (Valentia Committee),	133	670	80	362	.	.	.	.	41	363	41	365	1,275 0 0	—	1,275 0 0
Castleres,	58	251	26	168	1	0	.	.	24	134	65	142	609 10 0	65 10 0	675 0 0
Claremorris,	58	295	22	141	8	42	.	.	14	75	22	111	582 10 0	81 0 0	663 10 0
Donegal,	28	116	12	99	4	10	1	0	5	28	10	47	235 0 0	27 0 0	262 0 0
Dromore West,	28	263	21	141	.	.	.	.	12	78	12	78	365 0 0	—	365 0 0
Dunfanaghy,	31	161	10	42	8	17	.	.	5	81	0	30	130 0 0	—	130 0 0
Glenties,	90	117	16	96	.	.	.	.	14	99	14	88	415 0 0	—	415 0 0
Kenmare,	99	489	14	310	19	140	1	5	43	239	63	437	2,181 10 0	193 0 0	2,374 10 0
Killala,	99	400	35	192	.	.		.	31	172	31	172	363 0 0	75 0 0	439 0 0

Printed image digitised by the University of Southampton Library Digitisation Unit
Printed image digitised by the University of Southampton Library Digitisation Unit

Killarney (Committee),	27	115	21	87	10	48		.	5	27	10	75	370 0 0	—	370 0 0
Manorhamilton,	30	182	17	108	1	8	.	.	15	94	10	102	491 0 0	40 10 0	527 10 0
Sligo,	70	380	25	189	1	7	6	34	10	51	20	109	495 0 0	132 10 0	644 10 0
Stranorlar,	2	10	2	15	1	2	.	.	.	.	1	9	30 0 0	—	30 0 0
Strokestown,	10	60	10	57	.	.	.	.	5	30	5	30	120 0 0	—	120 0 0
Trales (Ardfert Committee),	250	1,300	139	780	60	160	25	153	42	282	109	604	2,892 0 0	591 10 0	3,423 10 0
Westport,	83	487	82	311	0	20	.	.	44	209	48	205	1,400 0 0	290 10 0	1,690 10 0
Total,	1,878	8,258	702	4,350	102	600	35	240	483	2,700	623	3,468	17,488 10 0	1,007 10 0	19,100 0 0
Conducted by Mr. Tuke's Committee:															
Belmullet,	.	.	.	.	4	24	20	62	108	606	100	392	3,440 0 0	521 0 0	4,380 0 0
Clifden,	.	.	.	.	12	20	.	.	100	321	112	347	1,730 0 0	447 0 0	2,180 0 0
Galway,	.	.	.	.	.	.	7	35	7	80	14	70	600 0 0	110 0 0	401 0 0
Glenties (Arrumore Island),	.	.	.	.	3	10	.	.	21	80	34	90	480 0 0	240 0 0	720 0 0
Newport,	.	.	.	.	4	10	6	40	60	227	60	200	1,400 0 0	201 0 0	1,691 0 0
Gughterard,	.	.	.	.	.	.	1	7	111	385	118	687	3,495 0 0	807 0 1	4,292 0 1
Swineford,	.	.	.	.	26	110	2	10	85	471	115	890	2,980 0 0	760 0 0	3,740 0 0
Westport,	.	.	.	.	.	.	1	6	.	.	1	6	40 0 0	64 0 0	64 0 0
Total,	.	.	.	.	51	168	30	168	480	2,426	578	2,782	15,605 0 0	2,538 0 1	17,548 0 1
Grand Total,	1,878	8,255	700	4,256	153	750	77	408	963	5,100	1,103	6,348	31,304 10 0	5,538 10 1	36,730 5 1

Printed image digitised by the University of Southampton Library Digitisation Unit
Printed image digitised by the University of Southampton Library Digitisation Unit

TABLE III., No. 2,—RETURN of STATE-AIDED EMIGRANTS in 1883 and in 1884, and amount of Grant issued.

Union	Emigration Season, 1883.			Emigration Season, 1884.			Total.			Total.	Total Grant.		
	Canada.	Australia.	United States.	Canada.	Australia.	United States.	Canada.	Australia.	United States.		£	s.	d.
Ballina,	81	–	849	98	–	537	87	–	386	973	4,378	0	0
Ballinasloe,	73	–	98	–	–	–	73	–	40	124	520	10	0
Ballyshannon,	40	6	34	–	–	–	90	6	34	30	348	0	0
Ballyvaughan,	75	296	86	–	–	–	70	296	98	450	2,662	0	0
Bantry,	–	–	–	93	8	4	20		4	41	218	0	0
Belmullet,	857	16	1,261	24	62	608	881	80	1,864	2,695	13,000	0	0
Boyle,	53	6	220	–	–	–	53	6	220	340	1,645	10	0
Cabereiveen,	53	7	1,121	3	98	366	53	98	1,769	1,862	9,249	0	0
Carrick-on-Shannon,	118	10	134	–	–	–	118	10	134	612	1,909	10	0
Castleros,	198	–	160	8	–	134	201	–	330	531	2,467	10	0
Claremorris,	9	–	538	42	–	78	91	–	257	308	1,309	10	0
Clifden,	561	–	1,050	26	–	321	667	–	1,371	1,998	10,102	12	3
Donegal,	46	–	10	13	6	20	54	6	39	112	537	0	0
Dromore West,	35	6	245	–	–	76	98	4	324	206	1,546	0	0
Dunfanaghy,	78	–	21	17	–	21	98	–	116	202	998	0	0
Ennis,	170	50	67	–	–	–	170	50	67	303	1,460	0	0
Galway,	489	6	542	–	60	98	400	40	580	1,112	5,655	10	0
Glenamaddy,	10	–	–	–	5	–	10		–	10	47	0	0
Glenties,	39	–	698	10	–	198	30	–	697	727	3,850	10	0
Glin,	229	–	146	–	–	–	229	–	146	375	1,850	0	0

Printed image digitised by the University of Southampton Library Digitisation Unit
Printed image digitised by the University of Southampton Library Digitisation Unit

Gort,	60	-	15	-	-	-	60	-	15	60	312	0	0
Inishowen,	60	-	70	-	-	-	64	-	75	150	600	15	0
Kenmare,	100	-	510	145	8	269	335	8	707	1,059	6,415	0	0
Killala,	90	-	100	-	-	171	58	-	361	369	2,063	0	0
Killarney,	100	-	15	49	-	97	100	-	43	261	1,260	0	0
Letterkenny,	65	-	97	-	-	-	65	-	97	169	760	0	0
Loughrea,	100	0	67		-	-	103	0	67	182	610	0	0
Manorhamilton,	25	-	190	0	-	94	31	-	230	151	1,317	0	0
Milford,	132	-	150	-		-	169	-	160	272	1,223	0	0
Mohill,	143	-	115	-		-	143	-	113	260	1,223	0	0
Newport,	280	33	518	13	45	227	600	79	745	1,123	5,800	0	0
Oughterard,	340	-	700	-	7	480	240	7	1,469	1,716	8,435	0	0
Roscommon,	45	-	37	-	-	-	80	-	37	54	345	0	0
Sligo,	660	0	190	7	60	61	262	60	190	460	2,871	10	0
Stranorlar,	13	-	5	0	-	-	21	-	5	20	115	0	0
Strokestown,	10	1	70	-		33	10	1	160	120	670	0	0
Swinford,	60	-	460	115	15	471	160	10	959	1,153	6,530	0	0
Tubbercurry,	2	-	103	-	-	-	8	-	165	107	533	0	0
Tralee,	331	13	650	149	155	202	500	160	1,258	1,500	3,275	10	0
Tuam,	190	-	165	-	-	-	160	-	166	355	1,056	0	0
Westport,	115	-	220	20	0	200	160	5	460	695	3,510	15	0
Total,	5,523	460	11,221	760	498	5,190	8,273	565	16,411	22,540	120,000	0	0

Printed image digitised by the University of Southampton Library Digitisation Unit
Printed image digitised by the University of Southampton Library Digitisation Unit

TABLE IV.—PREVIOUS OCCUPATION of STATE-AIDED EMIGRANT FAMILIES who have SAILED under the 12th section of the Tramways and Public Companies Act, 1883.

Union.	Occupiers of Land.	Labourers.	Tradesmen, Artisans, &c.	Union.	Occupiers of Land.	Labourers.	Tradesmen Artisans, &c.
Ballina,	19	30	30	Killala,	12	14	5
Bantry,	1	9		Killarney (Committee),		15	4
Castlebar (Castlebar Committee),	37	30	19	Manorhamilton,	7	5	4
Castlebar (Valentia Committee),	25	15		Sligo,	1	19	3
Castlerea,	9	9	7	Stranorlar,		.	1
Claremorris,	9	1	4	Strokestown,	4	2	
Donegal,	9	7	1	Tralee (Ardfert Committee),	9	91	15
Dromore West,	9	9	1	Westport,	22		11
Dunfanaghy,	.	4	4				
Glenties,	7	9	4	Total,	118	293	119
Kenmare,	47	15	1				

Printed image digitised by the University of Southampton Library Digitisation Unit
Printed image digitised by the University of Southampton Library Digitisation Unit

TABLE V.—TOTAL COST of EMIGRATION under the 12th Section of the Tramways and Public Companies Act, 1883.

Union.	Numbers of Persons who have Emigrated.	Government Grant issued in respect of persons gone.	Contributed by Guardians.	Contribution by Emigrants. In Cash.	Contribution by Emigrants. Estimate of value of Clothes supplied (approximately).	Total Cost of Emigration.	Average Cost per head.	Average Cost of Emigration not including Clothes supplied by Emigrants.
		£ s. d.	£ s. d.	£ s. d.	£ s. d.	£ s. d.	£ s. d.	£ s. d.
Ballina,	678	2,878 0 0	—	32 17 2	340 0 0	3,851 17 2	5 14 0	5 5 2
Bantry,	41	218 0 0	—	0 15 6	80 0 0	301 10 0	7 7 6	6 6 6
Cahersiveen (Cahersiveen Committee),	500	2,070 0 0	—	80 0 0	300 0 0	2,806 0 0	7 7 6	6 10 0
Cahersiveen (Valentia Committee),	250	1,275 0 0	20 0 0*	0 0 0	380 0 0	1,675 0 0	6 11 0	5 4 6
Castlerea,	149	675 0 0	30 10 0*	4 10 0	100 0 0	350 0 0	6 13 10	6 7 1
Claremorris,	117	603 10 0	—	4 10 0	100 0 0	708 0 0	6 14 6	6 0 11
Donegal,	47	268 0 0	—	30 16 0	70 0 0	368 16 0	7 10 0	6 2 10
Dromore West,	79	348 0 0	0 10 0	14 0 0	100 0 0	470 10 0	6 0 0	4 17 1
Dunfanaghy,	80	190 0 0	0 0 0	0 0 0	70 0 0	260 0 0	7 0 0	5 0 0
Glenties,	80	610 0 0	—	10 0 0	85 0 0	520 0 0	6 6 4	6 6 6
Kenmare,	437	2,374 10 0	290 16 11	81 16 6	200 0 0	2,900 0 0	6 12 0	5 5 7
Killala,	172	934 0 0	10 7 3	87 10 0	400 0 0	1,816 6 11	7 1 0	6 16 6
Killarney Committee,	79	378 0 0	10 0 0	0 11 0	80 0 0	468 10 0	6 4 0	6 0 10
Manorhamilton,	102	637 10 0	31 17 6	10 0 0	100 0 0	732 7 6	7 0 7	6 12 6
Sligo,	139	644 10 0	30 14 11	—	120 0 0	800 4 11	7 10 11	6 16 6
Stranorlar,	0	35 0 0	0 0 0	—	0 10 0	40 10 0	6 10 0	4 11 1
Strokestown,	30	188 0 0	4 0 0	42 0 0†	18 0 0	150 0 0	5 0 0	5 14 6
Tralee (Ardfert Committee)	604	3,423 10 0	14 0 0	80 00 0	1,350 0 0	4,843 0 0	6 0 4	6 16 6
Westport,	800	1,609 10 0	—	54 15 0	380 0 0	2,104 0 0	7 4 6	6 10 11
General average,	—	—	—	—	—	—	7 0 0	6 12 6

* Partly in clothing. † Represents ocean passage tickets

Printed image digitised by the University of Southampton Library Digitisation Unit
Printed image digitised by the University of Southampton Library Digitisation Unit

APPENDIX II.—No. 1.

EMIGRATION.—45 & 46 Victoria, Cap. 47, and 46 & 47 Victoria, Cap. 43.

RULES prescribed by the LORD LIEUTENANT in relation to the EMIGRATION of POOR PERSONS under the 18th, 19th, 20th and 21st Sections of the Arrears of Rent (Ireland) Act, 1882, and the 12th Section of the Tramways and Public Companies (Ireland) Act, 1883.

Selection.

I. Boards of Guardians who are desirous to borrow money to supplement the grants offered by the Government for the emigration of poor persons resident within any electoral division of their union scheduled under the 20th section of the Arrears of Rent (Ireland) Act shall prepare lists in the annexed Form. In making the selection they will be aided by the Emigration Committee acting under the Local Government Board, or one member thereof; and they shall submit such lists to the Local Government Board, with a view of obtaining the Board's consent, as provided in section 26 of 12 and 13 Vic., cap. 104.

II. As a rule, the Government grants shall be applied to the emigration of whole families only, but individuals may, in exceptional cases, be approved; and if females, they must place themselves under the care of a married couple approved by the guardians, or of some person appointed by them, until they arrive at their destination. In selecting persons for emigration, preference will be given to those in the occupation of land.

III. Applicants for assistance to emigrate should, in all cases, be warned not to leave their employment, nor to make any preparation to emigrate, until they shall receive notice that they have been selected.

Provision of Funds.

IV. The Treasurer of the union shall be requested to open a separate account, to be called the "Emigration Account," to the credit of which the money borrowed by the guardians for emigration purposes shall be lodged. The Government grant shall be paid into the same account, and cheques on this account shall be signed in the usual manner by the presiding chairman of any Board meeting and two other guardians present thereat, and shall be countersigned by the Clerk to the guardians.

V. Only an instalment of the amount granted to the guardians shall be lodged with the Treasurer in the first instance, and further instalments shall be paid on the Emigration Committee being satisfied that the previous instalments have been properly expended; but if the whole of the first or any instalment should not be disposed of in the emigration of persons approved by the Emigration Committee the unexpended portion thereof shall be returned to the Commissioners of Public Works.

VI. The guardians shall use their discretion in requiring applicants to contribute a portion of the cost of their emigration, and the amount of such contribution shall be paid into the emigration account.

VII. The amount of grant sanctioned for each electoral division may be increased on the recommendation of the Emigration Committee by a sum not exceeding £3 in any case in which the emigrant is about to proceed to the Australasian or South African Colonies, or to any part of Canada west of the Province of Ontario, or to the parts of the United States west of the States of Ohio, Virginia, and West Virginia.

Outfit.

VIII. The guardians, in conjunction with the Emigration Committee or one member thereof, shall see that each emigrant has at least the

Printed image digitised by the University of Southampton Library Digitisation Unit

Printed image digitised by the University of Southampton Library Digitisation Unit

following outfit, subject to such modification as the guardians, with the approval of the Emigration Committee, may direct, viz. :—

Males.	Females.
1 suit of clothes.	1 dress.
1 overcoat.	1 jacket.
2 shirts.	2 woollen petticoats.
2 pairs of socks.	2 sets of underclothing.
2 handkerchiefs.	2 pairs of stockings.
1 muffler.	2 handkerchiefs.
1 pair of boots.	1 shawl.
1 hat or cap.	1 pair of boots.
2 towels.	1 hat or bonnet.
1 brush and comb.	2 towels.
1 rug or coverlet.	1 brush and comb.
1 bag or box.	Sewing and knitting materials.
	1 rug or coverlet.
	1 bag or box.

A ship outfit shall also be provided, consisting of—

A mattress and pillow.
A knife, fork, and spoon.
A tin plate, drinking mug, and can.
One lb. marine soap.

Embarkation Arrangements.

IX. The guardians, in conjunction with the Emigration Committee or one member thereof, shall provide for the conveyance of the emigrants to the port of embarkation, and for their board and lodging while there. Two agents, one male and one female (man and wife if possible), shall be appointed by the Government to act under the Emigration committee in superintending the whole of the arrangements at the port of embarkation.

Ocean Passage.

X. The guardians, in conjunction with the Emigration Committee or one member thereof, shall make contracts for the conveyance of the emigrants from the port of embarkation to the country to which they are going, or shall place them at the time of embarkation in charge of the person or persons through whose agency they will be conveyed to their destination.

Reception and Disposal.

XI. Emigrants to North America shall be landed at one or other of the undermentioned ports—

New York.	Quebec.
Boston.	Halifax.
Philadelphia.	

The Emigration Committee shall satisfy themselves as to the adequacy of the arrangements for the conveyance of the emigrants from the ship to their destination, including their subsistence during the journey, and the Emigration Committee shall also see that a sufficient sum of money is placed by the guardians in proper hands to enable these arrangements to be carried out.

Printed image digitised by the University of Southampton Library Digitisation Unit
Printed image digitised by the University of Southampton Library Digitisation Unit

Grants to Body or Person other than Boards of Guardians.

XII. In cases in which the Government grant may be made to any body or person other than a Board of Guardians, the selection of the emigrants shall be made by such body or person, with the aid of the Emigration Committee acting under the Local Government Board, or one member thereof, and the list of persons so selected shall be transmitted to the Local Government Board for their approval.

XIII. The body or person receiving the grant shall undertake to carry out the emigration in the manner prescribed for the guidance of Boards of Guardians by Rules II., VIII., IX., X., and XI.

Emigration to North America.

XIV. Emigrants to Canada must be approved by the High Commissioner, and the Emigration Committee must be satisfied that the emigrants to the United States will be adequately provided for at their destination, and that there is a prospect of employment for them.

Emigration to the Australasian and South African Colonies.

XV. In the event of emigrants, selected under Rules I. and XII. proceeding to these Colonies, the necessary arrangements shall be made by the guardians, or other body of persons, in conjunction with the representatives of the Colonial Governments in London, and subject to the approval of the Local Government Board.

XVI. The rules made on the 24th of October, 1882, are hereby rescinded.

Given at Dublin Castle this 28th day of December, 1883.

By His Excellency's command,

R. G. C. HAMILTON

Printed image digitised by the University of Southampton Library Digitisation Unit

Printed image digitised by the University of Southampton Library Digitisation Unit

Emigration, Form No. I.

——— *Union.*
——— *Electoral Division.*

LIST and DESCRIPTION of PERSONS whom the GUARDIANS of the above UNION propose to assist to EMIGRATE.

(1) Identifying number of each person.	Name in Full. (Whole families should be grouped together, with a blank line between each).	Age.	Married or Single.	Relationship to head of family.	Whether receiving Relief.	Whether any, and, if so, what members of the family who have been living with the person named in this list are to be left in this country.	Townland.	Previous Occupation.	Those Columns to be filled in by the Emigration Committee, except Column No. 12, which should be completed as soon as possible by the Guardians.							
									Destination.	Estimated Total Cost of Emigration (including Outfits).	Amount contributed.			Amount of original Government Grant.	Amount of additional Grant (if any).	Observations.
											By Guardians.	By Emigrants.				
												In Outfits valued at	In Cash.			
(2)	(3)	(3)	(4)	(5)	(6)	(7)	(8)	(9)	(10)	(11)	(12)	(13)	(14)	(15)	(16)	(17)

(Signature) ——— Clerk of Union.

Dated ———

(Signature) ——— Member of Emigration Committee.

Dated ———

Printed image digitised by the University of Southampton Library Digitisation Unit
Printed image digitised by the University of Southampton Library Digitisation Unit

Appendix II.—No. 2.

Instructions to Boards of Guardians as to arrangements for effecting Emigration.

Selection by Guardians. Preparation of the Lists.

1. Applications for assistance to emigrate under the Arrears of Rent (Ireland) Act, 1882, and under the Tramways and Public Companies Act, 1883, should be made by heads of families to Boards of Guardians, and if approved by the latter, their names should be entered in detail upon the printed lists provided by the Local Government Board, Emigration Form No. 1.

The Guardians are responsible that only "poor" persons are so entered; and having regard to that part of Rule II., made by order of the Lord Lieutenant, which provides that in selecting persons for emigration preference will be given to those in the occupation of land, no single individual of a family, no person without land, and no inmate of the workhouse may be placed upon the list by the Board of Guardians without the previous authority of the Emigration Committee.

The Clerk of the Union should draw up the lists in duplicate by Electoral Divisions (each Division on a separate form, and the Divisional list placed in alphabetical order). The families should be separated by a blank line, and the persons should be numbered consecutively throughout the Union for future reference and identification.

These lists should be completed as soon as possible, and forwarded to the Local Government Board, after which inspection will take place by a member of the Emigration Committee.

After inspection, all the columns filled up by the member of the Committee should be transferred to the duplicate copy of Emigration Form No. I., and if the guardians propose to borrow to supplement the Government grant, the amount to be allotted to each family should be inserted as soon as possible. One of the copies should then be forwarded to the Emigration Office, Local Government Board; the other copy should be retained in the Union for future reference. In view of future correspondence, it is desirable that the identifying numbers should be carefully entered.

Candidates for emigration, when once placed by the guardians upon Form I., should not be entered again upon a supplemental form. If therefore they make no appearance at the first inspection and come forward on a subsequent date, their cases will be considered on the copy of the original Form I. (retained in the Union) in which their names and identifying numbers were first inscribed.

Families Recommended for the Grant; Procedure in the cases of those "recommended conditionally."

2. The Government grants can only issue for such families as are "recommended" absolutely by the Emigration Committee.

Families who wish to emigrate to Canada cannot be assisted by the grant, unless provided with the approval certificate of the High Commissioner for the Dominion, obtained on Canadian "Form D. (Ireland only.)" As soon therefore as a family is "recommended conditionally" for Canada, the Clerk of the Union should fill up and submit Form D. to the High Commissioner, and on receipt of the approval of the latter the matter should at once be reported to the Emigration Office in Dublin, when the recommendation for the grant will become absolute.

In the same way candidates for any of the Australasian and South

Printed image digitised by the University of Southampton Library Digitisation Unit

Printed image digitised by the University of Southampton Library Digitisation Unit

African Colonies, can only be "recommended conditionally" until they produce an order for a free or assisted passage. When the Agent-General's order is obtained, it should be sent up to Dublin when the recommendation for the grant will become absolute.

Applicants for the United States require a strong and recent letter of encouragement from near friends, distinctly inviting the whole family out and promising them assistance on arrival. The Committee will not recommend any persons whose letters appear to be doubtful, and candidates for emigration should be warned to produce the envelopes as well as their letters. Until a satisfactory letter arrives they will be, if otherwise eligible, "recommended conditionally." If it reaches them after inspection, it should be sent to the Emigration Office, and if deemed sufficiently encouraging, the recommendation for the grant will become absolute.

All documents sent to Dublin, relating to an emigrant, should be endorsed with identifying number, name, and electoral division, to ensure the right person being recognised.

Final selection of Emigrants.

3. Form No. I. is reviewed at the Emigration Office, the emigrants are finally selected, the estimates of cost are revised and checked, and the amount of the Government grants for each family is definitely approved of.

Another form (Emigration Form No. II.,) giving the identifying numbers, names, and destinations, of those persons whose emigration is sanctioned, will then be forwarded to the Board of Guardians. The total estimated cost of sending each family to their destination (including the value of the outfits) and the sources from which the necessary means are obtained, are entered.

Seventy-five per cent. of the Government grants authorized for the selected emigrants, will be forwarded as a first instalment to the guardians by the Board of Works a few days after the issue of Form II. The remaining twenty-five per cent. of the grant authorized will be temporarily retained, in case all the emigrants selected do not start, but it will be issued in further instalments on the certificate of the Clerk of the Union, that all the persons for whom the grants were authorized have sailed, and that all the rules laid down for the guidance of the Guardians have been observed.

Candidates for Emigration to be warned not to leave their Employment.

4. Particular attention is requested to the Lord Lieutenant's rules relating to the warning which should be given to applicants for assistance to emigrate, not to leave their employment, nor to make any preparations for departure until they shall receive definite instructions that they are going to start on a particular day. Due notice should be given to selected emigrants to enable them to make their necessary preparations; at the same time, they should be told exactly what will be required from them as a contribution towards their emigration (in clothes and in cash).

Outfits.

5. The clothing necessary to complete the emigrants' outfits, as laid down in the rules prescribed by the Lord Lieutenant, will have to be procured and issued. The guardians are responsible for providing

Printed image digitised by the University of Southampton Library Digitisation Unit
Printed image digitised by the University of Southampton Library Digitisation Unit

outfits, either by getting stores from some contractor, or by making local arrangements whereby emigrants can receive sufficient clothes to make up deficiencies, on written orders signed by the Board.

Guardians should be careful that the emigrants can and will provide themselves with that portion of their outfit which they are held to contribute themselves, for otherwise the family might not be clothed according to regulation, and if so it may be impossible to send them out. Should this occur, the grant will be disallowed, and the guardians will have to bear the loss.

Should a family receive their quota to complete their outfit and make away with it previous to embarkation, the loss must fall upon the Union, for no emigrant can be allowed to proceed unless properly provided with clothing.

The method of securing passages from Steamship Companies and arrangements from home to Port of Embarkation.

6. Boards of Guardians, before securing passages from or before entering into any engagement whatsoever with the shipping companies selected by them for the conveyance of emigrants, shall submit their definite proposals to the Emigration Committee, and, if approved of, the guardians may then complete their arrangements for sending off their emigrants from the most suitable port of embarkation, or from some harbour near the Union. On their forwarding the approved Canadian Forms D to the Company (when applying for berths for emigrants who are destined for Canada) the ocean fare will be reduced.

Guardians should further make all necessary arrangements, subject to the sanction of the Emigration Committee, for the conveyance of the families from their homes to the places of embarkation, for their lodging, if necessary, and for the supply of ship kits. Parties of emigrants should be taken from home to the port under the charge of a conducting guide, whose duty it will be to look after the families and their baggage till they get safely on board the ocean steamer, to see the people into their lodgings provided by the Government agent at the port, and to act under his instructions in every way. Timely warning should, in all cases, be given to both the agents at the port, in order to insure that the emigrants are properly looked after, and money should be remitted for the payment of the lodgings.

It is desirable that the Emigrant's luggage should be labelled, showing "Name of family," "Name of ship," and "Destination."

Landing allowances and expenses from the port of Disembarkation to the final Destination.

7. About ten days or a week previous to the embarkation of a party of state-aided emigrants, a list giving the name and identifying number of the head of each family should be prepared on the "Landing Allowance Remittance Form," and the amounts stated thereon should be transmitted as provided for below.

On this Form should be entered:—

(*a.*) The amount of landing allowance which is to be allotted to each family (on Column 4).

(*b.*) The amount of money required to take each family to their final destination in the Province of Ontario (on Column 5).

(*c.*) The amount necessary for taking them beyond Ontario (on Column 6).

Printed image digitised by the University of Southampton Library Digitisation Unit

Printed image digitised by the University of Southampton Library Digitisation Unit

(*a.*) The amount of landing allowance, together with the current exchange for conversion into dollars, should be transmitted to the Dominion Immigration Agent at Quebec, or, in case of the United States, to the persons named in the Local Government Board's Circulars of the 9th and 24th April, 1883. Previous to departure the head of each family should receive a cheque for the amount opposite his name on the list. Cheque books for this purpose will be sent to the Unions. These cheques may be placed in envelopes identifying the emigrants in the same manner as the labels already mentioned. On landing in America the head of the family presents his cheque to the Dominion Agent, if in Quebec, or to the authorized person, if in the States, and receives his landing allowance in dollars. It is not necessary to give a landing allowance to Australian emigrants.

Columns 5 and 6 of the Form are intended for Canada only.

(*b.*) Tickets for inland journeys should be given to emigrants proceeding to the United States, together with the landing allowance cheques, before they start. These tickets are to take them through to their destinations, noted on Form II., *i.e.*, where their friends live, on the faith of whose invitation they have been allowed to participate in the Government Grant.

Emigrants for Ontario should only be booked to Quebec, but a sum calculated at £1 per adult, 10*s.* per child between five years and twelve years of age, and nothing for children under five years or for unmarried girls over fifteen years, should be transmitted to the Dominion Immigration Agent at Quebec, to provide for travelling expenses, and for food on the journey from the port of arrival (Quebec), to the places to which the families are forwarded.

(*c.*) Those emigrants who proceed beyond Ontario should be also only booked to Quebec, and the necessary money to pay for the journeys to their final destinations, as noted on Form II., should be transmitted to the Dominion Immigration Agent.

It is desirable, a short time—say a week or ten days—before the start is made, to send a descriptive return of families proceeding to Canada, to the Dominion Agent, at Quebec, noting the date of departure, the steamers on which they are leaving this country, and their qualifications (*i.e.*, if farm labourers, artisans, &c.) This precaution will facilitate suitable arrangements being made beforehand for work in the Dominion, and prevent delay in Quebec.

The guardians should, as soon as possible, instruct the heads of families who are proceeding to the States to write at once to their friends there, informing them of the name of the ship on which their passage has been secured, and the probable date of their arrival, so that arrangements may be made for obtaining immediate employment.

Rules referring to expenditure of Grant upon the selected Emigrants.

8. All accounts should be kept by families. Wherever possible, landing allowances should be increased. The general principle is that the emigrants should leave this country with as much money as possible credited to their account at their destinations, but not with cash in hand. Thus, whenever there is a saving effected by the original estimate being too high, or where the emigrant produces more value in outfit than he is held to contribute, this saving in the grant should not be allotted to another family, but should be added to his landing allowance. If, however, the guardians borrowed for that particular case, they are entitled to recoup themselves out of that surplus up to the amount they allotted to the family.

Printed image digitised by the University of Southampton Library Digitisation Unit

Printed image digitised by the University of Southampton Library Digitisation Unit

Conditions under which the Grant can be spent upon selected Emigrants.

9. Government assistance can only be given when all the rules laid down for the guidance of Boards of Guardians have been complied with. A certificate to that effect will have to be signed by the Clerk of the Union on Form II. Grants authorized in respect of such persons who have emigrated without observing these conditions shall be cancelled.

The principal conditions are:—

(i.) Emigration must be conducted by the Board of Guardians, and under the supervision of the Emigration Committee.

(ii.) Selected emigrants must be booked to their final destinations, as noted in Form II.—See para. 7 (*b*) and (*c*).

(iii.) Destinations may not be altered without authority obtained from the Emigration Committee.

(iv.) The whole family, as entered in Form II., must be sent out together, unless in cases where special authorization has been obtained from the Emigration Committee.

(v.) The emigrants must be suitably clothed according to the rules prescribed by the Lord Lieutenant.

(vi.) Proper arrangements must be made for the conveyance of emigrants to the port of embarkation, and for their stay there if necessary.

(vii.) The head of each family must be provided with an Order, payable only at the port of disembarkation, for a landing allowance not less than that mentioned on the back of Form II. (col. 5).

(viii.) Unmarried girls must be placed under proper charge until they arrive at their final destination.

Period of the Emigration Seasons.—Returns.

10. Emigration for the year should end the middle of June. No emigrant should be allowed to leave the country earlier than 15th March for the States, or 15th April for Canada, nor later than the 15th June.

The following returns should be forwarded to the Emigration Office as soon as possible after the last mentioned date:—

(i.) Form II. with dates of departure noted and the certificate signed.
(ii.) Form III., showing the emigration expenses in the Union.

JOHN ROSS OF BLADENSBURG.

Emigration Office,
Local Government Board,
Dublin, 31st December, 1883.

Printed image digitised by the University of Southampton Library Digitisation Unit
Printed image digitised by the University of Southampton Library Digitisation Unit

Emigration Form No. II.

——— Union.
——— Electoral Division.

List of Persons whose Emigration has been Sanctioned.

Identifying Number.	Names.	Age.	Destination.	Estimated Total Cost of Emigration (including outfits).	Amount Contributed			Amount of original Government Grant.	Amount of increased Government Grant.	Date of Departure to be entered opposite each name.
					By Guardians.	By Emigrants.				
						In Outfits valued at	In Cash.			
(1)	(2)	(3)	(4)	(5)	(6)	(7)	(8)	(9)	(10)	(11)

I certify that the above-mentioned dates of departure are correct, and that all the rules laid down in connexion with State-aided Emigration have been complied with.

(Signature), ——— Clerk of Union.
Date, ———.

Particulars of Expenditure.
(Printed on back of Form II.)

Identifying Number.	Estimated Travelling Expenses.			Minimum Landing Allowance.	Balance which may be spent on Outfit.
	In Ireland.*	Ocean Fare.	Rail in America.		
(1)	(2)	(3)	(4)	(5)	(6)

* Travelling expenses in Ireland include:—

1. Journey from home to port of embarkation.
2. Lodgings there, if necessary.
3. Slip kits, and
4. General contingencies.

Printed image digitised by the University of Southampton Library Digitisation Unit

Printed image digitised by the University of Southampton Library Digitisation Unit

LANDING ALLOWANCE REMITTANCE FORM.

£ ——.

—— Union.
—— day of ——, 188

SIR,

I enclose —— for —— pounds, —— shillings, and —— pence, to pay landing allowances and cost of inland journeys in Canada, as under, for families arriving at ——, per steamer ——, on or about ——.

Identifying Number. (1)	Name of Head of Family. (2)	Destination. (3)	Landing Allowance. (4)		Canada only.	
					Journeys in Ontario. (5)	Journeys beyond Ontario. (6)
			£ s. d.	Dollars.	£ s. d.	£ s. d.
			£	$	£	£
Total forwarded herewith, ...						£

I am, Sir,
Yours faithfully,

To the ——,
Agent at ——.

—— *Chairman.*
—— *Clerk of the Union.*

EMIGRATION FORM No. III.

—— Union.

LIST of PERSONS who have EMIGRATED during the SEASON of 1884, from ——, 1884, to ——, 1884.

No. of Persons who have Emigrated assisted by the Government Grant. (1)	Electoral Division. (2)	Number of State-aided Emigrants who have gone to (3)	(4)	(5)	Actual Cost of Emigration. (6)	Amount expended by Guardians. (7)	Contributed by Emigrants. (8)	(9)	Government Grant. (10)
		Canada.	United States.	Australia and New Zealand.			Estimated value in Clothes.	In Cash.	

(*Signature*), —— *Clerk of Union.*

Date ——

Printed image digitised by the University of Southampton Library Digitisation Unit

Printed image digitised by the University of Southampton Library Digitisation Unit

No. 8.—Act of Congress regulating Immigration into the United States of America.

Local Government Board, Dublin,
25th March, 1885.

Sir,

The Secretary of State for the Colonies having transmitted to the Irish Government a communication from the United States' Minister requesting that steps may be taken for giving publicity to the Act of Congress, No. 195, for regulating Immigration into the United States of America, the Local Government Board for Ireland forward, for the information of the Board of Guardians, a Copy of the Act referred to.

By Order of the Board,

W. D. Wodsworth, Secretary.

To the Clerk of each Union.

COPY.

[Public No. 195.]

An Act to Regulate Immigration.

Be it enacted by the Senate and House of Representatives of the United States of America in Congress assembled,—That there shall be levied, collected, and paid a duty of fifty cents for each and every passenger not a citizen of the United States who shall come by steam or sail vessel from a foreign port to any port within the United States. The said duty shall be paid to the Collector of Customs of the port to which such passenger shall come, or if there be no Collector at that port, then to the Collector of Customs nearest thereto, by the Master, Owner, Agent or Consignee of every such vessel, within twenty-four hours after the entry thereof into such port. The money thus collected shall be paid into the United States Treasury, and shall constitute a fund to be called the Immigrant Fund, and shall be used, under the direction of the Secretary of the Treasury, to defray the expense of regulating Immigration under this Act, and for the care of Immigrants arriving in the United States, for the relief of such as are in distress, and for the general purposes and expenses of carrying this Act into effect. The duty imposed by this Section shall be a lien upon the vessels which shall bring such passengers into the United States, and shall be a debt in favour of the United States against the Owner or Owners of such vessels; and the payment of such duty may be enforced by any legal or equitable remedy. Provided, that no greater sum shall be expended for the purposes hereinbefore mentioned, at any port, than shall have been collected at such port.

Section 2. That the Secretary of the Treasury is hereby charged with the duty of executing the provisions of this Act and with supervision over the business of Immigration to the United States, and for that purpose he shall have power to enter into contracts with such State Commission, Board, or Officers as may be designated for that purpose by the Governor of any State to take charge of the local affairs of Immigration in the ports within said State, and to provide for the support and relief of such Immigrants therein landing, as may fall into distress or need public aid, under the rules and regulations to be prescribed by said Secretary; and it shall be the duty of such State Commission, Board, or Officers so designated to examine into the condition of passengers arriving at the ports within such State in any ship or vessel, and for that purpose all or any of such Commissioners or Officers, or such other person or persons as they shall appoint, shall be authorized to go on board of and through any such ship or vessel; and if on such examination, there shall be found among such passengers any convict, lunatic, idiot, or any person unable to take care of himself or herself without becoming a public charge, they shall report the same in writing to the Collector of such port, and such persons shall not be permitted to land.

Printed image digitised by the University of Southampton Library Digitisation Unit

Printed image digitised by the University of Southampton Library Digitisation Unit

Section 3. That the Secretary of the Treasury shall establish such regulations and rules and issue from time to time such instructions not inconsistent with law as he shall deem best calculated to protect the United States and Immigrants into the United States from fraud and loss, and for carrying out the provisions of this Act and the Immigration Laws of the United States; and he shall prescribe all forms of bonds, entries and other papers to be used under and in the enforcement of the various provisions of this Act.

Section 4. That all foreign convicts except those convicted of political offences, upon arrival, shall be sent back to the nations to which they belong and from whence they came. The Secretary of the Treasury may designate the State Board of Charities of any State in which such Board shall exist by law, or any Commission in any State, or any person or persons in any State, whose duty it shall be to execute the provisions of this Section without compensation. The Secretary of the Treasury shall prescribe regulations for the return of the aforesaid persons to the countries from whence they came, and shall furnish instructions to the Board, Commission or persons charged with the execution of the provisions of this Section as to the mode of procedure in respect thereto, and may change such instructions from time to time.

The expense of such return of the aforesaid persons not permitted to land shall be borne by the owners of the vessels in which they came.

Section 5. That this Act shall take effect immediately.

Approved, August 3, 1882.

No. 9. LABOURERS (IRELAND) ACT, 1883.—COMPULSORY TAKING OF LANDS.

Local Government Board, Dublin,
13th August, 1884.

SIR,

The confirming Act authorizing the Improvement Scheme made by the Sanitary Authority for Union under the Labourers (Ireland) Act, 1883, having been passed by Parliament and received the Royal Assent, it becomes the duty of the Board of Guardians in pursuance of the 12th and following sections of the Act to take steps for obtaining the lands necessary for carrying the scheme into execution.

These proceedings are to be taken irrespective of intervention on the part of the Local Government Board, but it seems desirable to furnish the Sanitary Authority with the enclosed Memorandum for their information and guidance.

By order of the Board,

W. D. WODSWORTH, Secretary

To the Clerk, ——— Union.

ENCLOSURE.

MEMORANDUM.

The proceedings necessary for the exercise of the compulsory powers of the Lands Clauses Acts are regulated by the 4th and following sections of the Railways Act (Ireland), 1851.

1. Plans on a scale of not less than one inch to every two hundred feet, and on which the lands shall be marked with numbers corresponding to the numbers on the deposited plans referred to in the Provisional Order, must be prepared.

2. Schedules must be prepared setting out the names of all persons having interests in such lands and the estimated *value* of each of such interests.

3. The Plans, Schedules, and Estimates must be signed by the Engineer and Clerk of the Union, and then deposited at the Office of the *Board of Works*, Dublin.

4. Copies must be lodged with the Clerk of the Peace and the Clerk of the Union.

Printed image digitised by the University of Southampton Library Digitisation Unit

Printed image digitised by the University of Southampton Library Digitisation Unit

5. The *Board of Works* will then, on the application of the Guardians nominate an Arbitrator.

6. The Guardians must advertise such appointment and times and places of deposit of documents. The advertisement must be published once in the *Dublin Gazette* and once in each of three consecutive weeks, in some one and the same newspaper circulating in the county, and must require all parties interested to deliver a statement of their claims to the Arbitrator within a time to be fixed by him not earlier than 21 days from the date of the latest advertisement.

7. After due interval of time the Arbitrator will sit and hear claims and frame his *draft* award.

8. After another interval of time the Arbitrator will sit and hear objections to his draft award and frame his *final* award.

9. Parties dissatisfied with the award may enter a traverse at the Assizes.

10. Under the second section of the Railways Act (Ireland), 1860, the Guardians may, after the deposit of the draft award on deposit of such amount as the Arbitrator may think fit, enter on the lands.

No. 10. Labourers (Ireland) Act.—Provisional Orders.

Local Government Board, Dublin,
25th September, 1884.

Sir,

I am directed by the Local Government Board for Ireland to forward herewith for the information of the Board of Guardians, acting as the Rural Sanitary Authority, a revised copy of the Memorandum of Instructions which was enclosed with the Board's Circular of the 19th October last, on the subject of applications for Provisional Orders under the Labourers (Ireland) Act, 1883.

The Instructions have been revised in several particulars and should be carefully perused.

Much unnecessary expense in the preliminary proceedings, and subsequent delays and difficulty will be avoided if the Instructions are duly attended to by the Sanitary Authority and their Officers, and any professional advisers whom they may employ.

The Board desire to draw especial attention to the paragraph in the Instructions as to the latest dates on which Petitions for Provisional Orders should be received by them.

By order of the Board,

W. D. Wodsworth, Secretary.

To the Clerk of each Union.

Enclosure.

Labourers (Ireland) Act, 1883.

Provisional Orders.

Memorandum of Instructions as to Applications to the Local Government Board for Ireland for Provisional Orders under this Act.

Upon the completion of an improvement scheme the Sanitary Authority shall publish advertisements and serve notices as required by Section 7.*

---

* Particular attention should be paid to the proper statements being included in the advertisements, viz.— the limits of the section to which the scheme relates—the estimated cost—the proposed area of charge—and the place where the scheme is deposited for inspection. The three newspaper advertisements should all be published in one and the same month, and the scheme should be deposited for inspection concurrently with the appearance of the first of such advertisements.

Printed image digitised by the University of Southampton Library Digitisation Unit

Printed image digitised by the University of Southampton Library Digitisation Unit

Upon compliance with the provisions of Section 7, with respect to the publication of advertisements, and the service of notices, the Sanitary Authority shall present a petition* to the Local Government Board, praying that a Provisional Order may be made confirming the scheme. Where several schemes have been completed a separate petition in relation to each will be necessary.

The petition should be presented not later than the 1*st of January* if the advertisements above referred to are published in *September or October*, and not later than the 1*st of February* in case the publication takes place in *November*.

The petition must be accompanied by a copy of the scheme, and the maps, particulars, and estimate thereof, and it shall state the names of the owners or reputed owners, lessees or reputed lessees, who have dissented in respect of the taking their lands.

The petition should also be accompanied by a statutory declaration showing that the requirements of Sections 4 and 7, with respect to advertisements and notices,† and the deposit of the scheme for inspection, have been properly complied with. A copy of the representation originally made to the Sanitary Authority should also be furnished with a certificate from the clerk of the union as to whether each of the signatories is rated for the relief of the poor and resident within the area of charge proposed in the scheme. In case a supplemental approval of a representation and of proceedings consequent thereon becomes necessary under the circumstances stated in Section 5, a copy of such approval should be furnished with a statement by the clerk of the union of the date of its reception, and whether each signatory is rated and resident within the area of charge. Sanitary officers' certificates (if any), or copies of them, in support of the representations, should also be forwarded.

The statutory declaration must be stamped with a half-crown stamp, and copies of the newspapers containing the advertisements, and also of the form of notices should be annexed as exhibits.

In case of an application for a Provisional Order authorizing the purchase or taking of any land otherwise than by agreement, duplicates of the plans must be lodged in the Houses of Parliament, in accordance with the Standing Orders (*see below.*) Proof of compliance with the Standing Orders should be furnished immediately after the deposits have been made by *affidavit* of the person by whom the deposits were made.

If a loan is required to carry out the scheme, application for such loan should be made when the petition is presented on a form which has been prepared for the purpose, copies of which will be supplied on application to the Board.

---

* "Petition." This should be written on folio foolscap paper, on one side only, be signed by the chairman of the sanitary authority and countersigned by their executive sanitary officer, and sealed with their seal.

† It will be seen that the notice to be published and the notice to be sent to each Guardian under section 4, naming the day on which a representation is to be taken into consideration, must be given "not less than fourteen days" before the day of meeting. The Local Government Board have been advised that the settled rule of construction of this expression excludes both terminal days; that the day of sending the notice and the day of receiving it must both be excluded; that the fourteen days will not be completed until the end (*i.e.* midnight) of the fourteenth day, commencing to count on the day after the notice has been received.

Standing Order No. 39 (House of Commons) :—

"Whenever plans, sections, or books of reference are deposited in the case of an application to any public department for a Provisional Order or a Provisional Certificate, duplicates of the said documents shall, at the same time, be deposited in the Private Bill Office; provided that with regard to such deposits as are so made at any public department after the prorogation of Parliament, and before the 30th day of November in any year such duplicates shall be so deposited on the 30th day of November."

Standing Order No. 39 (House of Lords) requires a similar deposit in the Office of the Clerk of the Parliaments.

Printed image digitised by the University of Southampton Library Digitisation Unit

Printed image digitised by the University of Southampton Library Digitisation Unit

The following is a copy of so much of the Act as is referred to in the above instructions:—

Sec. 4. "Where a representation as hereinafter mentioned is made to the sanitary authority that the existing house accommodation for agricultural labourers and their families within any section of the sanitary district, to be defined in such representation, is deficient, having regard to the ordinary requirements of the district, or is unfit for human habitation owing to dilapidation, the want of light, air, ventilation, or proper conveniences, or to any other sanitary defects, and that such deficiency or sanitary defects cannot be effectually remedied otherwise than by an improvement scheme for the erection of other dwellings in lieu of or in addition to the dwellings already existing in the section, the sanitary authority shall take such representation into their consideration at a meeting of which not less than fourteen days' public notice has been given, and of which a special notice has been sent to each member of the sanitary authority not less than fourteen days before the day of meeting, and if satisfied of the truth thereof, and of the sufficiency of their resources, shall pass a resolution that an improvement scheme ought to be made in respect of such section, and after passing such resolution they shall forthwith proceed to make a scheme for the improvement of such section.

"The sanitary authority may from time to time postpone their decision as to passing a resolution, or may postpone the making of a scheme, to any subsequent meeting specified by them at the time of such postponement, and in such case not less than three days' notice of such meeting shall be sent to each member of the sanitary authority.

"Two or more sections may be included in one improvement scheme.

"The Local Government Board may, if they think fit, exercise for the purposes of this Act the powers conferred upon them by the twelfth section of the Public Health (Ireland) Act, 1878, of forming two or more sanitary districts or contributory places into a united district, as if the purposes of this Act were among the purposes specified in the said section; and the provisions of section thirteen of the said Act as to the governing body of a united district, and of section fourteen as to the constitution of a joint board, shall apply in the case of such united district, and such united district shall be deemed to be a rural sanitary district for the purposes of this Act."

"5. A representation in pursuance of the last preceding section shall mean a representation signed by not less than twelve persons rated for the relief of the poor within the sanitary district, provided that if, after the area upon which the cost of the scheme is to be charged shall have been proposed by the sanitary authority, it shall appear that less than twelve of the persons who shall have signed the representation are resident within the said area, then the said representation, and all proceedings consequent thereon, shall cease to be of any force or validity, unless within one month after the making of the scheme an approval in writing of the said representation and proceedings shall be signed and forwarded to the sanitary authority by so many additional persons, rated as aforesaid, and resident within the said area, as with those who shall have already signed the representation and are resident within the said area, shall make up the number of twelve. The representation, if made on the ground of insufficient house accommodation, shall set forth specific instances of such insufficiency, and if made on the ground of sanitary defects shall be accompanied by a certificate of a sanitary officer of the sanitary authority to which the representation is made in corroboration of the sanitary defects alleged. The representation shall also define the section to which the scheme is to apply, and shall contain a suggestion on the part of the signatories as to the locality or localities, in their opinion, most suitable for the erection of the proposed new dwellings."

"6. The improvement scheme of a sanitary authority shall be accompanied by maps, particulars, and estimates; it may exclude any part of the section in respect of which a representation is made, or may include any neighbouring lands within that district if the sanitary authority are of opinion that such exclusion is expedient or inclusion is necessary for making their scheme efficient for the purposes for which it is intended; it shall distinguish the lands proposed to be taken compulsorily. It shall further propose the erection of a sufficient number of labourers' cottages so as to provide for the accommodation of the labouring class in suitable dwellings, with the requisite approaches to such

Printed image digitised by the University of Southampton Library Digitisation Unit

Printed image digitised by the University of Southampton Library Digitisation Unit

dwellings; it shall also provide for proper sanitary arrangements, and for a plot or garden not exceeding half a statute acre being allotted to each dwelling. It may also provide for such scheme or any part thereof being carried out and effected by the person entitled to the first estate of freehold in any property subject to the scheme or with the concurrence of such person, under the superintendence and control of the sanitary authority, and upon such terms and conditions to be embodied in the scheme as may be agreed upon between the sanitary authority and such person. The scheme shall also specify the area which the sanitary authority propose as the area upon which the cost to be incurred in carrying the scheme into execution shall be charged. The scheme shall avoid all interference with the demesne and amenity of residence of the owner of the lands proposed to be taken, or with any home farm, or lands immediately adjoining and customarily occupied with such residence; and in all cases lands shall be selected with due regard to the general situation and convenience of the owner's property, so as to diminish the value thereof as little as possible."

"7. Upon the completion of an improvement scheme the sanitary authority shall publish during three consecutive weeks in the month of September, or October, or November, in some two or more newspapers circulating within the jurisdiction of the sanitary authority, an advertisement stating the fact of a scheme having been made, the limits of the section to which the scheme relates, the estimated cost of carrying the scheme into effect, and the proposed area of charge, and naming a convenient place where a copy of the scheme may be seen at all reasonable hours: and during the month next following the month in which such advertisement is published serve a notice on every owner or reputed owner, lessee or reputed lessee, and occupier of any lands proposed to be taken compulsorily, so far as such persons can reasonably be ascertained, stating that such lands are proposed to be taken compulsorily for the purpose of an improvement scheme, and in the case of any owner or reputed owner, lessee or reputed lessee, requiring an answer stating whether the person so served dissents or not in respect of taking such lands, such notice to be served—

"(*a.*) By delivery of the same personally to the person required to be served, or, if such person is absent abroad or cannot be found, to his agent, or if no agent can be found, then by leaving the same on the premises; or

"(*b.*) By leaving the same at the usual or last known place of abode of such person as aforesaid; or

"(*c.*) By forwarding the same by post in a prepaid letter addressed to the usual or last known place of abode of such person.

"One notice addressed to the occupier or occupiers without naming him or them and left at any house shall be deemed to be a notice served on the occupier or on all the occupiers of any such house.

"Upon compliance with the provisions contained in this section with respect to the publication of advertisements and the service of notices, the sanitary authority shall present a petition to the Local Government Board praying that an order may be made confirming such scheme. The petition shall be accompanied by a copy of the scheme, and shall state the names of the owners or reputed owners, lessees or reputed lessees, who have dissented in respect of the taking their lands, and shall be supported by such evidence as the Local Government Board may from time to time require.

"If, on consideration of the petition and on proof of the publication of the proper advertisements and the service of the proper notices, the Local Government Board think fit to proceed with the case, they shall direct a local inquiry to be held for the purpose of ascertaining the correctness of the representation made as to the section, and the deficiency of houses for agricultural labourers and their sanitary defects, and the sufficiency of the scheme, and any local objections to be made to such scheme, and as to the propriety of confirming such scheme.

"After receiving the report made upon such inquiry the Local Government Board may make a Provisional Order declaring the limits of the section to which the scheme relates, and authorizing such scheme to be carried into execution. The Provisional Order shall also specify the areas which are to be contributory places for the purposes of this Act, upon which the expenses incurred under this Act

Printed image digitised by the University of Southampton Library Digitisation Unit

Printed image digitised by the University of Southampton Library Digitisation Unit

are to be charged. Such Provisional Order may be made either absolutely or with such conditions and alterations of the scheme as the Local Government Board may think fit, so that no addition be made to the lands proposed in the scheme to be taken compulsorily, and it shall be the duty of the sanitary authority to serve a copy of any Provisional Order so made in the manner and upon the persons in which and upon whom notices in respect of lands proposed to be taken compulsorily are required by this Act to be served except tenants for a month or a less period than a month.

"A Provisional Order made in pursuance of this section shall not be of any validity until and unless it has been confirmed by Act of Parliament, and it shall be lawful for the Local Government Board as soon as conveniently may be to obtain such confirmation; and any Provisional Order made in pursuance of this Act, when confirmed by Parliament with such modifications as may seem fit to Parliament, shall be deemed to be a Public General Act of Parliament, and is in this Act referred to as the confirming Act.

"Any Act confirming any Provisional Order made in pursuance of this Act may be repealed, altered, or amended by any Provisional Order made by the Local Government Board and confirmed by Parliament.

"The Local Government Board may make such order as they think fit in favour of any persons whose lands were proposed by the scheme to be taken compulsorily for the allowance of the reasonable costs, charges, and expenses properly incurred by him in opposing such scheme.

"All costs, charges, and expenses incurred by the Local Government Board in relation to any Provisional Order under this Act shall, to such amount as the Local Government Board think proper to direct, and all costs, charges, and expenses of any person, to such amount as may be allowed by the Local Government Board in pursuance of the aforesaid power, shall be deemed to be an expense incurred by the sanitary authority under this Act, and shall be paid to the Local Government Board and to such person respectively, in such manner and at such times, and either in one sum or by instalments, as the Local Government Board may order, with power for the Local Government Board to direct interest to be paid, at such rate, not exceeding *five pounds* in the hundred by the year, as the Local Government Board may determine, upon any sum for the time being due in respect of such costs, charges and expenses as aforesaid.

"Any order made by the Local Government Board in pursuance of this section may be made a rule of Her Majesty's High Court of Justice in Ireland, and be enforced accordingly."

"17. The expenses incurred by a sanitary authority in execution of this Act shall be special expenses within the meaning of Part Five of the Public Health (Ireland) Act, 1878.

"A sanitary authority shall have the same power of borrowing on the credit of the rates out of which special expenses are payable under this Act as they have under the Public Health (Ireland) Act, 1878, for sanitary purposes, and shall have the same power of mortgaging any property acquired by them under this Act as they have of mortgaging land to which section two hundred and thirty-nine of the Public Health (Ireland) Act, 1878, applies.

"The following sections of the Public Health (Ireland) Act, 1878, shall be incorporated with this Act; (that is to say),

"Section two hundred and thirty-eight, as to regulations concerning the exercise of borrowing powers; except sub-section (1) of that section:

"Section two hundred and forty, as to form of mortgages;

"Section two hundred and forty-one, as to register of mortgages:

"Section two hundred and forty-two, as to transfer of mortgages:

"Section two hundred and forty-three, as to the appointment of a receiver:

"Section two hundred and forty-seven, as to the borrowing powers of joint boards.

"Provided always that no rate or rates to be levied for the purposes of this Act shall in any one year exceed in the whole one shilling in the pound upon the rateable value of the property to be rated.

"18. The Treasury may authorize the Board of Works to advance from time to time, out of any moneys in their hands, to sanitary authorities, such sums as the Treasury think expedient for the purposes of this Act.

Printed image digitised by the University of Southampton Library Digitisation Unit

Printed image digitised by the University of Southampton Library Digitisation Unit

"Advances made by the Board of Works to a sanitary authority in pursuance of this section shall be repayable within such periods and at such rate of interest as are set forth in a Minute of the Treasury, made on the sixteenth day of August, one thousand eight hundred and seventy-nine, with reference to loans to which section two of the Public Works Loans Act, 1879, applies, or as the Treasury may from time to time fix in pursuance of that section, and, save as regards such periods and rate of interest, the enactments relating to loans made by the Board of Works under the Public Health (Ireland) Act, 1878, shall, so far as is consistent with this section, apply in like manner as if an advance under this section were a loan made in pursuance of those enactments."

The following are the periods and rates of interest set forth in the Minute referred to in the 18th section :—

If a loan is repayable within a period not exceeding 20 years, 3½ per cent.
If a loan is repayable within a period not exceeding 30 years, 3¾ per cent.
If a loan is repayable within a period exceeding 30, but not exceeding 35 years, 4 per cent.

The annuities calculated upon the period chosen for repayment of the Loans are as follows :—

			£	s.	d.
For a loan of £100 repayable in	20 years, at 3½ per cent.,	.	7	0	8
	25 " 3¾ "	.	6	4	8
	30 " 3¾ "	.	5	12	2
	35 " 4 "	.	5	7	2

Local Government Board,
Dublin, *September*, 1884."

No. II.—LABOURERS (IRELAND) ACT, 1883—LOANS.

Local Government Board, Dublin,
26th November, 1884.

SIR,

Adverting to the Improvement Schemes under the Labourers (Ireland) Act, 1883, which the Board of Guardians, as the Rural Sanitary Authority, have been authorized to carry into execution, I am directed by the Local Government Board for Ireland to state that it is necessary that the plans and specifications of the cottages to be erected should be approved by the Local Government Board before the works are commenced or contracts entered into for the construction of the buildings.

I am, at the same time, to state for the information of the Sanitary Authority that it is intended that the loan for the purposes of each scheme shall, when sanctioned, be issued by instalments.

The first instalment is to amount to the sum estimated to pay legal and other incidental expenses, and to purchase the land required to carry out the scheme. The remainder of the loan, which will be applied to the expenses of the buildings, will be divided into such instalments as may be determined in each case, and the second instalment cannot be issued until the Board have been furnished with satisfactory information that the first instalment has been expended on the purposes for which it was granted.

I am, sir, your obedient servant,
W. D. WODSWORTH, Secretary.

To the Executive Sanitary Officer,
——— Rural Sanitary Authority.

Printed image digitised by the University of Southampton Library Digitisation Unit
Printed image digitised by the University of Southampton Library Digitisation Unit

No. 12.—LABOURERS (IRELAND) ACT, 1883—ENFORCEMENT OF LAND COURT ORDERS.

Local Government Board, Dublin,
20th January, 1885.

SIR,

Adverting to their Circular of the 15th August last, and your reply thereto, on the subject of the Orders received by the Union under Clause 19 of the Land Act of 1881, and the action taken in each case up to the 30th June, 1884, I am directed by the Local Government Board for Ireland to state that they are informed that many Orders have been made since that time throughout Ireland for the erection or improvement of labourers' cottages, and I am to suggest to the Sanitary Authority the desirability of their exercising the powers vested in them by Section 11 of the Labourers (Ireland) Act, 1883, with a view to the enforcement of the Orders in the cases where they may not have been complied with within the time prescribed.

By order of the Board,

W. D. WODSWORTH, Secretary.

To the Clerk ——— Union.

III.—CORRESPONDENCE relating to ALTERATIONS in the ARRANGEMENT of INSPECTORS' DISTRICTS—MEDICAL INSPECTORS and GENERAL INSPECTORS.

No. 1.—Letter from the Local Government Board to the Under-Secretary.

Local Government Board, Dublin,
19th December, 1884.

SIR,

I am directed by the Local Government Board for Ireland, to state for the information of the Lord Lieutenant that their attention has recently been directed to the subject of the supervision of the administration of the Medical Charities and Public Health Acts and the inspection of the dispensary and sanitary districts throughout Ireland and that in their opinion the system of inspection requires amendment.

Up to the year 1868 the Inspectors appointed under the Irish Poor Law Administration Act, 1847, only assisted in the execution of the laws for the relief of the poor, while the duties of Inspectors appointed under the Medical Charities Act, 1851, were those connected with the carrying out of the provisions of that Act, but in the year 1868 an Act was passed which extended the powers of Poor Law Inspectors and Medical Inspectors, and every Inspector was declared to be deemed an Inspector under the provisions of the Irish Poor Relief Administration Act and of the Medical Charities Act. Since that time both the medical and non-medical duties have been discharged in each district by one Inspector, a Medical Inspector having been occasionally sent into the district of a non-Medical Inspector if a question arose as to the professional treatment of a patient, or an inquiry became necessary on a purely medical subject.

This system worked fairly well at first, the duties of the Inspectors having been at that time, comparatively speaking, light, owing to the favourable circumstances of the country in regard to pauperism, but there has been a considerable change in that respect during the past few years, the average daily number of paupers relieved having increased from about 70,083 in the five years ended February, 1873, to about

Printed image digitised by the University of Southampton Library Digitisation Unit

Printed image digitised by the University of Southampton Library Digitisation Unit

107,649 in the five years ended February last, and of late the administration of relief and the proceedings of Boards of Guardians have required more attention from the Inspectors than was necessary formerly.

Moreover, since the amalgamation of the Inspectors' duties took place, very important business has devolved upon Boards of Guardians and the governing bodies of certain towns, under the Public Health Act, 1878, and the Board think it a matter of much importance that the action of the sanitary officers should everywhere be subject to the supervision of Medical Inspectors of the Board, and further that the Sanitary Authorities throughout Ireland, especially those in large towns, should have the benefit of the assistance and advice of a Medical Inspector whenever they may require it in dealing with matters affecting the public health.

The Board also consider that the supervision of vaccination throughout Ireland may with advantage be improved, and they acquiesce in the views contained in a letter addressed to them by the Secretary to the Treasury on the 3rd of November last, in which he said that their lordships would gladly learn that the Board would take the subject of the supervision of public vaccination in Ireland into consideration with a view to the introduction of a system of efficient supervision, more nearly resembling the practice followed in England.

The Board therefore propose to revert to the system which was in force prior to the year 1868, and to entrust to the non-medical Inspectors the work under the Poor Law Acts, and the other varied and important duties of a non-medical character which are frequently imposed upon these gentlemen, and to employ the Medical Inspectors in the inspection of dispensaries, in the supervision of vaccination, and in assisting generally in the execution of the Medical Charities and Public Health Acts.

To effect this arrangement it would be necessary, in the opinion of the Board, to divide Ireland into eight districts to be placed in the charge of non-Medical Inspectors, and also to divide the country into four districts for medical inspection. This change can be made at present without any increase in the number of Inspectors, as the Board have now eight non-Medical Inspectors and four medical men in their service, but it has been decided with the approval of the Lords Commissioners of Her Majesty's Treasury, as communicated in their letter of the 26th of November, 1881, that the first vacancy amongst the non-medical Inspectors is not to be filled up, and it will be necessary to obtain their Lordships authority to maintain the present staff of eight non-medical and four medical Inspectors to enable the Board to carry out the contemplated arrangement. The Board are aware that, although this new system of inspection will not entail any additional expenditure, at present, under the head of salaries, there will be some increase in the travelling expenses of their Inspectors, and that medical and non-medical Inspectors must frequently travel over the same ground, but this will not arise to so great an extent as might at first sight be anticipated, as the duty of visiting out-stations in the different unions for the inspection of dispensaries which involves considerable outlay in posting, will only be transferred from one class of officer to another, and the journeys which both will have to perform will be, mainly, to the chief town in each union where the workhouse is situated, and which is, in the great majority of cases, accessible by railway. The Board have endeavoured to calculate the probable additional cost of travelling referred to, and, although they cannot form a very decided opinion as to the amount which must be provided for the purpose, they think it would be necessary to add £550 to their estimate for 1885–6, if they are permitted to adopt

Printed image digitised by the University of Southampton Library Digitisation Unit

Printed image digitised by the University of Southampton Library Digitisation Unit

the course proposed; this increased expense will, however, not be so great in subsequent years, as it includes the sum which may be required to pay the cost of the transfer of some of the Inspectors, who must be moved from one station to another to carry out the new arrangement, and who will be compensated in accordance with the rule on the subject laid down in the Treasury letter of the 4th of November, 1879.

The Board therefore beg to place before his Excellency the project they have in view for the organization of a better system of medical inspection in Ireland in the hope that if he is pleased to approve of it he will recommend the Lords of the Treasury to allow the next vacancy which occurs amongst the non-medical Inspectors to be filled up, and to authorize the Board to increase their estimate for next year to the extent mentioned above.

In connexion with this subject the Board desire to bring under the notice of His Excellency and of the Lords of the Treasury the subject of the personal allowances of their Inspectors when absent from home.

Six of the Inspectors who were employed before the year 1878 receive a sum of £150 a year each for personal expenses, while six Inspectors appointed since that time (including the Engineering Inspector) receive an allowance of £1 1*s.* a night when absent from home on duty, under the authority of the Treasury letter of the 23rd of July, 1878.

It has now been represented to the Board that on many occasions Inspectors are able to return home at night, although they may be obliged to do so at a late hour, and that those who receive a night allowance only, often incur hotel expenses which are not recouped to them, no allowance being granted for absence during the day; the Board annex a copy of a letter which they have received from their Engineering Inspector on the subject.

The Board think that this arrangement is an objectionable one inasmuch as it holds out to an Inspector an inducement to remain out at night when he might be able to return home at a late hour, in order that he may not suffer pecuniary loss in the performance of his duty, and the Board would suggest that the Inspectors who receive £1 1*s.* a night when absent from home on duty should be allowed one-third of that sum as a day allowance in respect of an absence from home of not less than ten consecutive hours; the Board suggest this scale as it is the one laid down in the Treasury minute of the 11th of August, 1877, on the subject of a day allowance to certain officers in the public service.

By the Treasury letter of the 23rd of July, 1878, above referred to, the Inspectors then in office were permitted to retain the commuted allowance of £150 a year if they preferred doing so, and they all then elected to retain it, but as the increase of the area of each district under the scheme suggested above, separating the duties of the medical and the non-medical Inspectors, will oblige some of them to be more frequently absent from home than has hitherto been the case, the Board would suggest that they should again be afforded permission to exchange the commuted allowance for a day and night allowance if they should desire to do so, and that they should be allowed to make their selection at any time during the next year.

I have the honour to be, &c.,

W. D. Wodsworth, Secretary.

To Sir Robert Hamilton, K.C.B.,
&c., &c., &c., Dublin Castle.

Printed image digitised by the University of Southampton Library Digitisation Unit

Printed image digitised by the University of Southampton Library Digitisation Unit

ENCLOSURE.

GENTLEMEN, Dublin, 6th December, 1884.

I beg leave to bring under your consideration the fact that I have occasionally to be absent from home on business for more than ten hours in the day, returning at night, and as this is attended with some pecuniary loss to me, I submit that a day allowance on such occasions should be granted to me.

While acting on the Municipal Boundaries (Ireland) Commission I had the same night allowance as I now have, and a day allowance equal to one-third of it when absent for more than ten hours.

I learn that when the recent appointment of an additional Engineering Inspector was made a day allowance to him of one-third of his night allowance was made, and I hope that the rule will be extended to me.

I have the honour to be, &c.,

(Signed), CHARLES P. COTTON, Engineering Inspector.

To the Local Government Board, Dublin.

No. 2.—LETTER from the UNDER SECRETARY to the LOCAL GOVERNMENT BOARD.

Dublin Castle,

SIR, 12th January, 1885.

I am directed by the Lord Lieutenant to acquaint you, for the information of the Local Government Board, that His Excellency having considered and approved of the various proposals contained in your letter of the 19th ultimo, which were made with a view to the better supervision of the administration of the Medical Charities and Public Health Acts, and the more efficient inspection of the Dispensary and Sanitary Districts throughout Ireland, recommended them to the Lords Commissioners of the Treasury for approval; and I enclose herewith, for the information of the Board, copy of a letter received from their Lordships containing the requisite authority.

His Excellency understands that your estimate for the coming year has gone forward to the Treasury; but as it is desirable that the new arrangements should be inaugurated from the 1st April next, he will be happy to ask their Lordships to make such alterations, if any, in the copy of the estimate before them, as the Local Government Board may deem necessary for carrying them into effect.

His Excellency would be glad to learn at the end of a year how the new system has been found to work.

I am, sir, your obedient servant,

R. G. C. HAMILTON.

The Secretary, Local Government Board.

ENCLOSURE.

Treasury Chambers,

SIR, 8th January, 1885.

I have laid before the Lords Commissioners of Her Majesty's Treasury Sir Robert Hamilton's letter of the 23rd ultimo (27,502) having reference to the proposals of the Local Government Board for Ireland for the improvement of the system of Inspection under that Board, with a view to the better supervision of the administration of the Medical Charities and Public Health Acts, and the more efficient inspection of the Dispensary and Sanitary Districts throughout Ireland.

I am to acquaint you in reply, for the information of His Excellency the Lord Lieutenant, that their Lordships approve of the recommendations submitted to them, and they accordingly authorize the maintenance of the existing staff of eight non-medical and four medical Inspectors. The sum of £350 may be added to the estimate for travelling and personal expenses of Inspectors in 1885-6 to meet increased expenditure.

Printed image digitised by the University of Southampton Library Digitisation Unit

Printed image digitised by the University of Southampton Library Digitisation Unit

Their Lordships also agree that the Inspectors who now receive £1 1*s.* a night, when absent from home on duty, shall be allowed 7*s.* as a day allowance when absent from home not less than ten consecutive hours without drawing the night allowance; and they approve of the proposal that the Inspectors who by the Treasury letter of the 23rd of July, 1878, were permitted to retain the commuted allowance of £150 a year, shall now in view of the increased area of of their districts be at liberty to exchange the commuted allowance for a day and night allowance should they notify their desire to do so at any time during the year 1885.

I have, &c.,

(Signed), R. R. W. Lingen.

The Chief Secretary for Ireland.

No. 3.—Instructions to Medical Inspectors.

Local Government Board, Dublin,
16th March, 1885.

Sir,

I am directed by the Local Government Board for Ireland to inform you that they have determined to alter the arrangement under which medical and non-medical duties are discharged by each Inspector in his own district: the Board will therefore relieve you of the work hitherto performed by you under the Irish Poor Relief Acts, and, unless in any special case in which your assistance may be required, your duties will only extend to the supervision of the administration of the Medical Charities, the Vaccination, and the Public Health Acts.

Your district will comprise the unions in the anaexed list, and your head-quarters will he

The Board desire that each dispensary district and station therein may be inspected at least once in every year, and tbay will furnish you with a form in which thay reqnest that a report may he furnished to them after every annual inspection.

The Board wish that you should devote particular attention to the manner in which vaccination is performed, and that you should not only ascertain, by comparing the registers of births with the vaccination registers, whether there is reason to apprehend that the children born in each district are not duly vaccinated, but that you should also, by examining some of the children vaccinated, satisfy yourself that the operation has been properly and successfully effected.

The Board annex a copy of an instructional memorandum to medical officers containing their views as to the manner in which the operation of vaccination should be performed, and the Board request tbat you will urge upon medical officers the importance of acting on the directions contained therein, and that you will report to them whenever you find that a medical officer systematically deviates from the course recommended.

Your duties under the Public Health Act should also receive very careful attention. On visiting each union you should ascertain whether the sanitary officers carry out the directions contained in the sanitary orders in an efficient manner, and whether the sanitary authorities act upon the reports made to them by the medical officers of health, and properly exercise the powers vested in them for the protection of the public health. It would also be advisable that you should from time to time attend the meetings of the urban and rural sanitary authorities in your district, and give them tha advantage of your advice and assistance in carrying out the provisions of the Public Health Act.

You will, of course, when attending meetings of the Boards of Guardians, confine yourself to the discussion of matters relating to the execution of the Medical Charities, Vaccination, and Public Health Acts, so that there may be no interference on your part with the Inspector intrusted with the supervision of the execution of the Poor Relief Acts; the inspection of the work-house and other hospitals maintained under the Poor Law Acts will continue to be his duty, and you will only be required to inquire into the management of such hospitals when you may be specially directed by the Board to do so in relation to any question on which they may desire to have the benefit of your professional knowledge.

Printed image digitised by the University of Southampton Library Digitisation Unit

Printed image digitised by the University of Southampton Library Digitisation Unit

The Board request that you will enter upon the duties assigned to you by this letter on the 1st of April next.

I am, sir, your obedient servant,
W. D. WODSWORTH Secretary.

ENCLOSURE.

MEMORANDUM issued to MEDICAL OFFICERS of WORKHOUSES and of DISPENSARY DISTRICTS with Circular Letter dated 30th August, 1880.

Instructions for Vaccinators.

(1.) Except so far as any immediate danger of small-pox may require, vaccinate only subjects who are in good health. As regards infants, ascertain that there is not any febrile state, nor any irritation of the bowels, nor any unhealthy state of skin; especially no chafing or eczema behind the ears, or in the groin, or elsewhere in folds of skin. Do not, except of necessity, vaccinate in cases where there has been recent exposure to the infection of measles or scarlatina, nor where erysipelas is prevailing in or about the place of residence.

(2.) Vaccination from arm to arm with recent liquid lymph is, of all methods of vaccinating, by far the most satisfactory in its results. It is therefore desirable that vaccinators in carrying out vaccination, should as far as possible maintain such a succession of cases as will enable them, as a general rule, to operate by that method.

The preserved lymph of the Vaccine Department of the Local Government Board for Ireland is sent out as follows:—(1.) Liquid in hermetically sealed capillary tubes; (2.) Dry on ivory points; and the lymph preserved in these ways respectively is to be used according to the following instructions:—

(1.) In proceeding to use a charged capillary tube—snip off its two ends; then, from one end of the tube, blow the lymph through the opposite end upon the arm of one of the infants, over the place where the operation is to be performed, having had previously two or three other infants' arms prepared for vaccination. The lancet is then to be loaded from the drop, and inserted into the arms of the children prepared to receive it, but enough is to be left upon the original arm to vaccinate that child. Unless the tube be very copiously charged not more than two children are to be vaccinated from it. The insertion should be made in four spots as hereafter directed.

(2.) In operating with a charged ivory point *use no water to soften the lymph.* In this mode of vaccinating the operator should make a few scratches *just through* the cuticle, only sufficiently deep to *damp* the surface with *blood.* These scratches should *be made in four spots*, each covering a surface about so large 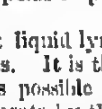 at nearly one inch apart, over the site of the insertion of the deltoid muscle. The scratches may be abrasions of the cuticle by fine parallel lines so 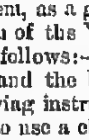 or by further cross scratch thus 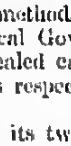 The operation may be performed on both arms when the surface available, or the position usually selected is of limited extent. The operator should proceed with caution and take time. The charged point should be laid with the flat of its pointed or charged end upon the surface freshly damped by the blood, and the lymph is to be rubbed in firmly and slowly, looking at the surface of the point during the operation occasionally, till it be observed that all the lymph is off, and the ivory bare. Three or four points are sufficient for the operation. On no account should incisions be made and the point of the ivory inserted into them; and it should be borne in mind that the vaccine virus ought not to reach the subcutaneous cellular tissue. The child should be kept under observation till the spots are perfectly dry, and orders given that the arms *must not be washed;* and that they should be kept free from all pressure, hurt, or irritation. The ivory points when used should be carefully washed and returned to this office periodically. Tube boxes are also to be returned.

(3.) Never either use or furnish lymph which has in it any, even the slightest, admixture of blood. In storing lymph, be careful to keep separate the charges obtained from different subjects, and to affix to each set of charges the name, or the number in your Register, of the subject from whom the lymph was derived. Keep such note of all supplies of lymph which you use or furnish as will always enable you, in any case of complaint, to identify the origin of the lymph.

(4.) Never take lymph from cases of re-vaccination. Take lymph only from subjects who are in good health, and, as far as you can ascertain, of healthy parentage; preferring children whose families are known to you, and who have elder brothers or sisters of undoubted healthiness. Always carefully examine the subject as to any existing skin-disease, and especially as to any signs of hereditary syphilis. Take lymph only from

Printed image digitised by the University of Southampton Library Digitisation Unit

Printed image digitised by the University of Southampton Library Digitisation Unit

well-characterized, uninjured vesicles. Take it (as may be done in all regular cases on the day week after vaccination) at the stage when the vesicles are fully formed and plump, but when there is no perceptible commencement of areola. Open the vesicles with scrupulous care to avoid drawing blood. Take no lymph which, as it issues from the vesicle is not perfectly clear and transparent, or is at all thin and watery. Do not, under ordinary circumstances, take more lymph from a vesicle than will suffice for the immediate vaccination of five subjects, or for the charging of seven ivory points, or for the filling of three capillary tubes; and from larger or smaller vesicles take only in like proportion to their size. Never squeeze or drain any vesicle. Be careful never to transfer blood from the subject you vaccinate to the subject from whom you take lymph.

(5.) Scrupulously observe in your inspections every sign which tests the efficiency and purity of your lymph. Note any case wherein the vaccine vesicle is unduly hastened or otherwise irregular in its development, or wherein any undue local irritation arises; and if similar results ensue in other cases vaccinated with the same lymph, desist at once from employing it. Consider that your lymph ought to be changed, if your cases, at the usual time of inspection on the day week after vaccination, have not, as a rule, their vesicles entirely free from areolæ.

(6.) Keep in good condition the lancets or other instruments which you use for vaccinating, and do not use them for other surgical operations. When you vaccinate, have water and a napkin at your side, with which invariably cleanse your instrument after one operation before proceeding to another.

(7.) Lymph may be obtained on personal application at the Dublin Cowpock Institution, 45, Upper Sackville-street, every day, between the hours of 12 and 2 o'clock, p.m.

Letters of application for lymph should be prepaid and addressed as follows:—

To the Secretary,
Vaccine Department,
(Local Government Board),
45, *Upper Sackville-street,*
Dublin.

Lymph is only distributed to legally qualified Medical Practitioners, and it is particularly requested that, upon written applications for lymph being made, *the name and address of the applicant may be perfectly legible.*

No. 4.—Instructions to General Inspectors.

Local Government Board,
Dublin, 19th March, 1885.

Sir,

I am directed by the Local Government Board for Ireland to inform you that they have determined to alter the arrangement under which medical and non-medical duties are discharged by each Inspector in his own district; the Board will therefore relieve you from the work hitherto performed by you under the Medical Charities, Vaccination, and Public Health Acts, unless in any special case in which your assistance may be required.

The Board enclose for your information a copy of a letter addressed to their Medical Inspectors respecting the proposed change.

The Medical Inspectors will have charge of the following districts:

Dr. Woodhouse.—The Unions in the Province of Ulster.
Dr. Burke.—The Unions in the Province of Leinster, except those in the County Longford.
Dr. O'Farrell.—The Unions in the Province of Munster, except those in the County Clare.
Dr. Todd.—The Unions in the Province of Connaught, and those in the Counties Longford and Clare.

Your district will comprise the Unions named in the annexed list; the Board request that you will enter upon the duties assigned to you by this letter on the 1st of April next.

I am, sir, &c.,
(Signed), W. D. Wodsworth, Secretary.

Printed image digitised by the University of Southampton Library Digitisation Unit
Printed image digitised by the University of Southampton Library Digitisation Unit

APPENDIX B.

CIRCULARS OF INSTRUCTION AND CORRESPONDENCE UNDER THE MEDICAL CHARITIES ACT.

No 1.—ANNUAL APPOINTMENT of DISPENSARY COMMITTEES and WARDENS.

Local Government Board, Dublin,
5th April, 1884.

SIR,

The Local Government Board for Ireland desire to call your attention to the circular of the Poor Law Commissioners dated the 21st of March, 1862, relating to the annual appointment of Dispensary Committees and Wardens, and to the Extracts from previous circulars appended thereto; and they request that you will take the necessary steps, as pointed out in the circular referred to, to place before the Board of Guardians, after the annual Election, a correct List of the Members of the Board entitled to be Members of the respective Dispensary Committees in the Union.

THIS OUGHT TO BE DONE BY DISTINCT RESOLUTION AND RECORDED ON THE MINUTES.

As soon as the Committee shall have been completed for any Dispensary District, the Guardians should fix a day for the first meeting of such Committee, *for the special purpose of appointing their Honorary Officers for the current year*, in accordance with Articles 6 and 7 of the Dispensary Regulations, and you should give notice thereof to each member of the Dispensary Committee, in accordance with Articles 11 and 13 of the Dispensary Regulations.

A form for the return of Officers of the several Dispensary Committees in the Union will be forwarded to you in due course.

By order of the Board,

W. D. WORDSWORTH, Secretary.

The Clerk of the Board of Guardians of each Union.

No. 2.—RETURN of OFFICERS of DISPENSARY COMMITTEES.

Local Government Board, Dublin,
9th April, 1884.

SIR,

With reference to their Circular of the 5th instant, relating to the Annual Appointment of Dispensary Committees and Wardens, the Local Government Board for Ireland enclose herewith a form for the return of Officers of the several Dispensary Committees in the Union.

In the Circular above referred to, the Board recommended that as soon as the Committee should have been completed for any Dispensary District, the Guardians should fix a day for the first Meeting of such Committee, *for the special purpose of appointing their Honorary Officers for the current year*, in accordance with the Dispensary Regulations, and that you should give notice thereof to each member of the Dispensary Committee, in accordance with those Regulations; and if this recommendation has not been acted upon in the case of any Dispensary

Printed image digitised by the University of Southampton Library Digitisation Unit
Printed image digitised by the University of Southampton Library Digitisation Unit

District in the Union, the Board request that you will bring the matter again under the notice of the Board of Guardians.

Articles 6 and 7 of the Dispensary Regulations of 29th November, 1869, relate to the appointment of the Honorary Officers, and Articles 11 and 13 relate to the Notice of Meeting.

The Board enclose three copies of the Form, so as to enable you to make the return in Duplicate to this office, and to retain a copy for the use of the Board; and they request that you will procure the necessary information with the least possible delay, and then forward your return to this office.

By order of the Board,

W. D. Wodsworth, Secretary.

To the Clerk of the Board of Guardians
of each Union.

No. 3.—Ophthalmia in new-born infants.

Local Government Board, Dublin,
16th September, 1884.

Sir,

The Local Government Board for Ireland desire to acquaint you that a Committee of the Ophthalmological Society have recently reported, as the result of inquiries they have made, that there is reason to suppose, so far as they have been able to ascertain, that 30 per cent. of all blind persons in the United Kingdom have lost their sight from the results of the Ophthalmia of new-born infants.

The Local Government Board wish to call your attention to the subject, and to observe that this species of Ophthalmia appears to be caused by acrid discharges coming into contact with the conjunctiva at the time of birth, or subsequently to result from the exposure of the new-born infant to cold.

The Local Government Board suggest that when you are in attendance on a woman in childbirth, you should be careful to see that the child's eyes are carefully washed immediately after birth, and that you should give directions that the child shall be protected as far as is practicable from currents of cold air; it would also be desirable that the parents should be instructed that on the slightest appearance of inflammation indicated by red or swollen eyelids, the child ought to be brought to you for treatment without a moment's delay, as the disease is most dangerous, and if proper treatment be not adopted the sight of one or both eyes may be lost.

By order of the Board,

W. D. Wodsworth, Secretary.

To the Medical Officer of each
Dispensary District.

(A copy of the foregoing letter was sent to each Midwife, and also to the Clerk of each Union.)

Printed image digitised by the University of Southampton Library Digitisation Unit

Printed image digitised by the University of Southampton Library Digitisation Unit

APPENDIX C.

ORDERS AND INSTRUCTIONAL CIRCULARS UNDER THE LOCAL GOVERNMENT ACT, AND THE PUBLIC HEALTH ACT.

I. ORDERS.

No. 1.—CHOLERA REGULATIONS.—(RAGS from MARSEILLES or TOULON.)

To all COAST-GUARDS and OFFICERS of CUSTOMS in IRELAND, to the BOARDS of GUARDIANS of UNIONS, severally acting as Sanitary Authorites on any part of the Coast of Ireland, to all Masters of Ships, and to all other Persons whom it may concern:

WHEREAS Cholera is now prevalent at Marseilles and Toulon, in the Republic of France, and it is expedient that rules and regulations should be made with reference to ships having on board bales of Rags exported from either of those places and consigned to this country:

NOW THEREFORE, We, the Local Government Board for Ireland do, by this our Order, and in exercise of the power conferred on us by the Public Health (Ireland) Act, 1878, and every other power enabling us in this behalf, make the following regulations, and declare that they shall be enforced and executed by the several Authorities hereinafter named:

Definitions.

Art. 1.—In this Order—

The term "Ship" includes vessel or boat:

The term "Coast-guard" includes any person belonging to the Coast-guard having authority from the Lords Commissioners of the Admiralty:

The term "Officer of Customs" includes any person acting under the authority of the Commissioners of Customs:

The term "Master" includes the officer or person for the time being in charge or command of a ship:

The term "Sanitary Authority" means with respect to the seas, rivers, and waters within the limits described in column 1 of the Schedule hereunto annexed, the Guardians of the Poor of the Unions named in column 2 of the said Schedule, opposite to the descriptions of the said limits respectively:

The term "Port" means a Port established for the purposes of the laws relating to the customs of the United Kingdom:

The term "Medical Officer of Health" includes any duly qualified Medical Practitioner appointed by a Sanitary Authority to act in the execution of this Order:

Art. 2.—From and after the date of this Order, no Rags exported from Marseilles or Toulon shall be landed at any place in Ireland.

Art. 3.—No Master of a ship having such Rags on board, and no Consignee of, or other person having any control over such Rags, shall permit the same to be landed in contravention of this Order.

Art. 4.—If, in contravention of this Order, any such rags are landed, it shall be the duty of the Sanitary Authority within the jurisdiction whereof the same are landed, to take proceedings against the persons who may be responsible for such landing; and unless the Rags are

Printed image digitised by the University of Southampton Library Digitisation Unit

Printed image digitised by the University of Southampton Library Digitisation Unit

immediately reshipped, to cause the same to be destroyed, with such precautions as may be recommended by the medical officer of health.

Given under our hands and seal of office this twenty-fourth day of July, in the year One thousand eight hundred and eighty-four.

(Signed), HENRY ROBINSON, Vice-President. CHARLES CROKER-KING. GEORGE MORRIS. } Commissioners.

NOTICE.—The Public Health (Ireland) Act, 1878, provides by Section 148 that any person wilfully neglecting, or refusing to obey or carry out, or obstructing the execution of any regulation made under that Section, shall be liable to a penalty not exceeding *Fifty Pounds.*

SCHEDULE.

Column I.	Column II.
PORT OF DUBLIN.	
1. From Delvin River, South, to Portmarnock Point (county of Dublin), ...	Balrothery Union.
2. From Portmarnock Point, South, to the Bailey Lighthouse, ...	North Dublin Union.
3. From the Bailey Lighthouse to Merrion Graveyard at the south-eastern extremity of Donnybrook Electoral Division in South Dublin Union,	South Dublin Union.
4. From the south-eastern extremity of Donnybrook Electoral Division in South Dublin Union to Killincarrig (county Wicklow), the south-eastern extremity of Delgany Electoral Division in Rathdown Union, . .	Rathdown Union.
5. From Killincarrig to the south-eastern extremity of the county of Wicklow at Kilmurry, Lower, including Wicklow and Arklow Harbours, ...	Rathdrum Union.
6. From Kilmurry, Lower, to Courtown Harbour (county Wexford), ...	Gorey Union.
PORT OF WEXFORD.	
1. Courtown Harbour to the south-eastern extremity of Ballyduboy, in Gorey Union	Gorey Union.
2. From Ballyduboy to the south-eastern extremity of Ballyvalloo, Lower, in Enniscorthy Union, ...	Enniscorthy Union.
3. From Ballyvalloo, Lower, to Carnsore Point, thence westward to Bannow Bay, including Wexford Harbour and Bannow Bay, and all bays and rivers within the said limits, . .	Wexford Union.
PORT OF NEW ROSS.	
From Bannow Bay to Saint Mullin's, on the River Barrow, ...	Waterford Union.
PORT OF WATERFORD.	
1. The Port of Waterford within Waterford Harbour and the River Suir, and so far as the same extends westward to the south-western extremity of Whitefield, near Kilfurrasy Island, . .	Waterford Union.
2. From Whitefield westward to Ballyvoyle Head, . .	Kilmacthomas Union.
3. From Ballyvoyle Head southward to Ballynacurt Head, including Dungarvan Harbour, ...	Dungarvan Union.
PORT OF YOUGHAL.	
From Ballymacart Head to Ring Point (county Cork), including Youghal Bay and Harbour, ...	Youghal Union.
PORT OF CORK.	
1. From Ring Point to eastern point of entrance to Cork Harbour, ...	Midleton Union.
2. Cork Harbour and all bays and rivers within it, . .	Cork Union.
3. From western point of entrance to Cork Harbour to eastern point of entrance to Courtmacsherry Bay, including Kinsale Harbour, .	Kinsale Union.
4. From eastern point of entrance to Courtmacsherry Bay to Galley Head, including Clonakilty Bay and Courtmacsherry Bay westward to Galley Head, .	Clonakilty Union.

Printed image digitised by the University of Southampton Library Digitisation Unit

Printed image digitised by the University of Southampton Library Digitisation Unit

SCHEDULE—*continued.*

Column I.	Column II.
PORT OF SKIBBEREEN.	
1. From Galley Head to Leighcloon on the eastern coast of Roaring Water Bay, . .	Skibbereen Union.
2. From Leighcloon to Sheep's Head, including Roaring Water and Dunmanus Bays,	Skull Union.
3. The part of Bantry Bay eastward of a line drawn from Sheep's Head on the south to Shot Head on the north.	Bantry Union.
4. The part of Bontry Bay to the westward of the said line to Dursey Head, thence northward to Kilcatherine Point, ...	Castletown Union.
5. The Kenmare River from Kilcatherine Point, South, to Lamb's Head, North, .	Kenmare Union.
PORT OF TRALEE.	
1. From Lamb's Head westward and northward to Cangliss Point, ...	Caherciveen Union.
2. Castlemaine Harbour at the Head of Dingle Bay, . .	Killarney Union.
3. Dingle Bay, thence northward to the entrance to Tralee Bay, ...	Dingle Union.
4. Tralee Bay, thence northward to Castleshannon, . .	Tralee Union.
5. Castleshannon to Beale Point,	Listowel Union
PORT OF LIMERICK.	
1. The port of the River Shannon from Limerick westward to a line drawn from Aughinish Point on the south to Ballynacragy Point on the north,	Limerick Union.
2. The part of the said river westward of the said line, and eastward of a line drawn from Tarbert Lighthouse on the south to Kilkerin Point on the north, ...	Glin Union.
3. The part of the said river westward of the line from Tarbert Lighthouse to Kilkerin Point, to Loop Head, thence northward to the River Annagh, . . .	Kilrush Union
4. From the River Annagh northward to Hag's Head,	Ennistymon Union.
PORT OF GALWAY.	
1. From Hag's Head northward to Galway Bay . . .	Ennistymon Union.
2. Galway Bay, ...	Galway Union.
3. From Galway Bay northward to Killery Harbour, including the said Harbour, .	Clifden Union.
PORT OF WESTPORT.	
1. From Killery Harbour northward to Clew Bay, including that part of the said bay which lies to the southward of a line drawn from the south-western extremity of Newport Union to Achill Beg, together with the waters about Inishturk and Clare Islands, . .	Westport Union.
2. That part of Clew Bay which lies to the northward of the said line, thence from Achill Beg northward to Tullaghaun Bay, not including the said bay, but including all water inland from Bull's Mouth to Mulranny, . .	Newport Union.
3. From Tullaghaun Bay northward to Stags of Broadhaven, including Bays of Tullaghaun, Blacksod, Broadhaven, and all other bays and waters within the said limits, together with the waters about the Inishkea Islands, . .	Belmullet Union.
PORT OF BALLINA.	
1. From Stags of Broadhaven to Benbeg, at Gilask, .	Belmullet Union.
2. From Benbeg to entrance to Killala Bay on the west, .	Killala Union.
3. Killala Bay, including Ballina Harbour, ...	Ballina Union.
PORT OF SLIGO.	
1. From Kinnasharragh (county Sligo) to the entrance of Sligo Bay on the south, .	Dromore West Union.
2. Sligo Bay and all bays and water inland from the entrance to the said bay, thence northward to the Duff River, ...	Sligo Union.

Printed image digitised by the University of Southampton Library Digitisation Unit
Printed image digitised by the University of Southampton Library Digitisation Unit

SCHEDULE—*continued.*

Column I.	Column II.
PORT OF SLIGO—*con.*	
3. From Duff River to the western extremity of the northern boundary of Mullanacross (county Donegal),	Ballyshannon Union.
4. From Mullanacross to the mouth of Corker River, at the head of M'Swyne's Bay, including the said bay and all other bays within the said limits, ...	Donegal Union.
5. From the entrance to M'Swyne's Bay on the west, westward and northward, to the entrance to Gweedore River (county Donegal), including all bays within the said limits, ...	Glenties Union.
PORT OF LONDONDERRY.	
1. From Gweedore River, northward and eastward, to Lackagh Bridge at the southern extremity of Sheep Haven, including the said haven and bays and water within the said limits, .	Dunfanaghy Union.
2. From the entrance to Sheep Haven Bay on the east, eastward to the entrance to Lough Swilly on the west, including all water lying inland within the said limits,	Milford Union.
3 That part of Lough Swilly which lies westward of a line drawn from the middle point of the entrance of the lough through the middle of the lough until the said line touches a line drawn from the south-eastern extremity of Milford Union to the north-eastern extremity of Letterkenny Union, . .	Milford Union
4. That part of Lough Swilly which lies eastward the said line, until the said line is touched by a line drawn at right angles to it from the south-western extremity of Inishowen Union, . .	Inishowen Union.
5. That part of Lough Swilly which lies within the three lines above mentioned, and the shore line of Londonderry Union, ...	Londonderry Union.
6. That part of Lough Swilly which lies southward of the above-mentioned line drawn from the south-eastern extremity of Milford Union to the north-eastern extremity of Letterkenny Union, ...	Letterkenny Union.
PORT OF LONDONDERRY—*con.*	
7. From the entrance to Lough Swilly on the east to the entrance to Lough Foyle on the west, including all bays and water within the said limits, ...	Inishowen Union.
8. Lough Foyle and thence to Down Hill Sands, . .	Londonderry Union.
PORT OF COLERAINE.	
1. From Down Hill Sands eastward to the north point of the boundary between Ardihannon and Aird (Giant's Causeway), ...	Coleraine Union.
2. From the said point eastward and southward to Glendun River (Cushendun Bay), .	Ballycastle Union.
PORT OF BELFAST.	
1. From Glendun River to Glenariff River (Red Bay), .	Ballycastle Union.
2. From Glenariff River to the entrance to Belfast Lough on the north, including Larne Lough, ...	Larne Union.
3. Belfast Lough, ...	Belfast Union.
4. From the entrance to Belfast Lough on the south to the south-eastern extremity of Ratallagh, opposite to Little Plough Rock, ...	Newtownards Union.
5. From Ratallogh southward to St. John's Point, including Strangford Lough, . .	Downpatrick Union.
PORT OF NEWRY.	
1. From St. John's Point westward to eastern extremity of southern boundary of Marlough, Upper, . .	Downpatrick Union.
2. From Marlough, Upper, southward to entrance to Carlingford Lough on the north, ...	Kilkeel Union
3. Carlingford Lough, .	Newry Union.
PORT OF DUNDALK.	
Cooley Point southward to Dunany Point, . .	Dundalk Union.
PORT OF DROGHEDA.	
Dunany Point southward to Delvin River, ...	Drogheda Union.

Printed image digitised by the University of Southampton Library Digitisation Unit
Printed image digitised by the University of Southampton Library Digitisation Unit

No. 2.—CHOLERA REGULATIONS.—(RAGS from FRANCE.)

To all COAST-GUARDS and OFFICERS of CUSTOMS in IRELAND, to the BOARDS of GUARDIANS of UNIONS, severally acting as Sanitary Authorities on any part of the Coast of Ireland, to all Masters of Ships, and to all other persons whom it may concern:

WHEREAS Cholera is now prevalent in certain parts of France, and it is expedient that Regulations should be made with reference to Ships having on board bales of Rags from that country:

Now therefore we, the Local Government Board for Ireland do, by this our Order, and in exercise of the power conferred on us by the Public Health (Ireland) Act, 1878, and every other power enabling us in this behalf, make the following regulations, and declare that they shall be enforced and executed by the several Authorities specified in the Schedule to our Order dated the twenty-fourth day of July last:

Definitions.

Art. 1.—In this Order—

The term "Ship" includes vessel or boat:

The term "Coast-guard" includes any person belonging to the Coast-guard having authority from the Lords Commissioners of the Admiralty:

The term "Officer of Customs" includes any person acting under the authority of the Commissioners of Customs:

The term "Master" includes the officer or person for the time being in charge or command of a ship:

The term "Sanitary Authority" means with respect to the seas, rivers, and waters within the limits described in column 1 of the Schedule annexed to the said Order of the 24th day of July last, the Guardians of the Poor of the Unions named in column 2 of the said Schedule, opposite to the descriptions of the said limits respectively:

The term "Port" means a Port established for the purposes of the laws relating to the customs of the United Kingdom:

The term "Medical Officer of Health" includes any duly qualified Medical Practitioner appointed by a Sanitary Authority to act in the execution of this Order:

Art. 2.—From and after the date of this Order and until the Fifteenth day of September next, no Rags from France shall be delivered overside, except for the purpose of export, nor landed in any port or place in Ireland.

Provided that nothing in this Article shall be deemed to prohibit the delivery overside or landing of any Rags which may have been previously proved to the satisfaction of the Sanitary Authority into whose jurisdiction or district the same may be brought, or any officer duly authorized by the Sanitary Authority for that purpose, and certified accordingly by such Authority or officer not to have come either directly or indirectly from any place where Cholera has occurred during the present year.

Art. 3.—If any Rags shall be delivered overside or landed in contravention of this Order, they shall, unless forthwith exported, be destroyed by the person having control over the same, with such precautions as may be directed by the Medical Officer of Health of the Sanitary Authority within whose jurisdiction or district the same may be found.

Art. 4.—All Masters of vessels, Consignees, and other persons having control of any Rags prohibited under this Order from being delivered

Printed image digitised by the University of Southampton Library Digitisation Unit

Printed image digitised by the University of Southampton Library Digitisation Unit

overside, except for the purpose of export, or landed, are required, to obey these regulations.

Art. 5.—It shall be the duty of the Sanitary Authority to take proceedings against Masters of ships, Consignees, or other persons having control over any Rags, who shall wilfully neglect or refuse to obey or carry out, or shall obstruct the execution of any of these regulations.

Given under our Hands and Seal of Office this Twelfth day of August, in the year One thousand eight hundred and eighty-four.

(Signed), HENRY ROBINSON.
GEORGE MORRIS.

NOTICE.—The Public Health (Ireland) Act, 1878, provides by section 148 that any person wilfully neglecting, or refusing to obey or carry out, or obstructing the execution of any regulation made under that section, shall be liable to a penalty not exceeding *Fifty Pounds.*

NOTE.—The period of operation of this Order was extended from time to time till the 1st March, 1885, by Orders dated, respectively, 5th September, 30th September, 31st October, and 29th December, 1884.

No. 3.—CHOLERA REGULATIONS.—(RAGS from ITALY.)

To all COAST-GUARDS and OFFICERS of CUSTOMS in IRELAND, to the BOARDS of GUARDIANS of UNIONS, severally acting as Sanitary Authorities on any part of the Coast of Ireland, to all Masters of Ships, and to all other Persons whom it may concern:

WHEREAS Cholera is now prevalent in certain parts of Italy, and it is expedient that Regulations should be made with reference to Ships having on board bales of Rags from that country:

NOW THEREFORE, We, the Local Government Board for Ireland, do, by this our Order, and in exercise of the power conferred on Us by the Public Health (Ireland) Act, 1878, and every other power enabling Us in this behalf, make the following regulations, and declare that they shall be enforced and executed by the several Authorities specified in the Schedule to our Order dated the Twenty-fourth day of July last:

Definitions.

Art. 1.—In this Order—

The term "Ship" includes vessel or boat:

The term "Coast-guard" includes any person belonging to the Coast-guard having authority from the Lords Commissioners of the Admiralty:

The term "Officer of Customs" includes any person acting under the authority of the Commissioners of Customs:

The term "Master" includes the officer or person for the time being in charge or command of a ship:

The term "Sanitary Authority" means with respect to the seas, rivers, and waters within the limits described in column 1 of the Schedule annexed to the said Order of the 24th day of July last, the Guardians of the Poor of the Unions named in column 2 of the said Schedule, opposite to the descriptions of the said limits respectively:

The term "Port" means a Port established for the purposes of the laws relating to the customs of the United Kingdom:

The term "Medical Officer of Health" includes any duly qualified Medical Practitioner appointed by a Sanitary Authority to act in the execution of this Order:

Printed image digitised by the University of Southampton Library Digitisation Unit

Printed image digitised by the University of Southampton Library Digitisation Unit

Art. 2.—From and after the date of this Order, and until the First day of October next, no Rags from Italy shall be delivered overside, except for the purpose of export, nor landed in any port or place in Ireland.

Provided that nothing in this Article shall be deemed to prohibit the delivery overside or landing of any Rags which may have been previously proved to the satisfaction of the Sanitary Authority into whose jurisdiction or district the same may be brought, or any officer duly authorized by the Sanitary Authority for that purpose, and certified accordingly by such Authority or officer not to have come either directly or indirectly from any place where Cholera has occurred during the present year.

Art. 3.—If any Rags shall be delivered overside or landed in contravention of this Order, they shall, unless forthwith exported, be destroyed by the person having control over the same, with such precautions as may be directed by the Medical Officer of Health of the Sanitary Authority within whose jurisdiction or district the same may be found.

Art. 4.—All Masters of vessels, Consignees, and other persons having control of any Rags prohibited under this Order from being delivered overside, except for the purpose of export, or landed, are required to obey these regulations.

Art. 5.—It shall be the duty of the Sanitary Authority to take proceedings against Masters of ships, Consignees, or other persons having control over any Rags, who shall wilfully neglect or refuse to obey or carry out, or shall obstruct the execution of any of these regulations.

Given under our Hands and Seal of Office this Fifth day of September, in the year One thousand eight hundred and eighty-four.

(Signed), Henry Robinson.
Charles Croker-King.
George Morris.

Notice.—The Public Health (Ireland) Act, 1878, provides by section 148 that any person wilfully neglecting, or refusing to obey or carry out, or obstructing the execution of any regulation made under that section, shall be liable to a penalty not exceeding *Fifty Pounds.*

Note.—The period of operation of this Order was extended from time to time till the 1st March, 1885, by Orders dated, respectively, the 30th September, 31st October, and 29th December, 1884.

No. 4.—Cholera Regulations.—(Rags from Spain.)

To all Coast-Guards and Officers of Customs in Ireland, to the Boards of Guardians of Unions, severally acting as Sanitary Authorities on any part of the Coast of Ireland, to all Masters of Ships, and to all other Persons whom it may concern:

Whereas Cholera is now prevalent in certain parts of Spain, and it is expedient that Regulations should be made with reference to ships having on board bales of Rags from that country:

Now Therefore, We, the Local Government Board for Ireland, do, by this our Order, and in exercise of the power conferred on Us by the Public Health (Ireland) Act, 1878, and every other power enabling Us in this behalf, make the following regulations, and declare that they shall be enforced and executed by the several Authorities specified in the Schedule to our Order dated the Twenty-fourth day of July last:

Printed image digitised by the University of Southampton Library Digitisation Unit

Printed image digitised by the University of Southampton Library Digitisation Unit

Definitions.

Art. 1.—In this Order—

The term "Ship" includes vessel or boat:

The term "Coast-guard" includes any person belonging to the Coast-guard having authority from the Lords Commissioners of the Admiralty:

The term "Officer of Customs" includes any person acting under the authority of the Commissioners of Customs:

The term "Master" includes the officer or person for the time being in charge or command of a ship:

The term "Sanitary Authority" means with respect to the seas, rivers, and waters, within the limits described in column 1 of the Schedule annexed to the said Order of the 24th day of July last, the Guardians of the Poor of the Unions named in column 2 of the said Schedule, opposite to the descriptions of the said limits respectively:

The term "Port" means a Port established for the purposes of the laws relating to the customs of the United Kingdom:

The term "Medical Officer of Health" includes any duly qualified Medical Practitioner appointed by a Sanitary Authority to act in the execution of this Order:

Art. 2.—From and after the date of this Order, and until the First day of November next, no Rags from Spain shall be delivered overside, except for the purpose of export, nor landed in any port or place in Ireland.

Provided that nothing in this Article shall be deemed to prohibit the delivery overside or landing of any Rags which may have been previously proved to the satisfaction of the Sanitary Authority into whose jurisdiction or district the same may be brought, or any officer duly authorized by the Sanitary Authority for that purpose, and certified accordingly by such Authority or officer not to have come either directly or indirectly from any place where Cholera has occurred during the present year.

Art. 3.—If any Rags shall be delivered overside or landed in contravention of this Order, they shall, unless forthwith exported, be destroyed by the person having control over the same, with such precautions as may be directed by the Medical Officer of Health of the Sanitary Authority within whose jurisdiction or district the same may be found.

Art. 4.—All Masters of vessels, Consignees, and other persons having control of any Rags prohibited under this Order from being delivered overside, except for the purpose of export, or landed, are required to obey these regulations.

Art. 5.—It shall be the duty of the Sanitary Authority to take proceedings against Masters of ships, Consignees, or other persons having control over any Rags, who shall wilfully neglect or refuse to obey or carry out, or shall obstruct the execution of any of these regulations.

Given under our Hands and Seal of Office this Thirtieth day of September, in the year One thousand eight hundred and eighty-four.

(Signed), HENRY ROBINSON.
CHARLES CROKER-KING.
GEORGE MORRIS.

NOTICE.—The Public (Health) Ireland Act, 1878, provides by section 148 that any person wilfully neglecting, or refusing to obey or carry out, or obstructing the execution of any regulation made under that section, shall be liable to a penalty not exceeding *Fifty Pounds.*

Printed image digitised by the University of Southampton Library Digitisation Unit

Printed image digitised by the University of Southampton Library Digitisation Unit

No. 5.—CHOLERA REGULATIONS.—(RAGS from EGYPT.) REVOKING ORDER.

To all COAST-GUARDS and OFFICERS of CUSTOMS in IRELAND, to the BOARDS of GUARDIANS of UNIONS, to the TOWN COUNCILS, and to the COMMISSIONERS, severally acting as Sanitary Authorities on any part of the Coast of Ireland, to all Masters of Ships, and to all other Persons whom it may concern:

WHEREAS, in consequence of the prevalence of Cholera in Egypt, We, the Local Government Board for Ireland, by an Order under our Seal, bearing date the Seventh day of August, 1883, made certain rules and regulations with reference to Ships having on board bales of Rags exported from Egypt and consigned to this country:

AND WHEREAS it is expedient that the said rules and regulations should be revoked:

NOW THEREFORE, We, the Local Government Board for Ireland, hereby revoke the above-cited Order, dated the Seventh day of August, in the year of Our Lord One thousand eight hundred and eighty-three.

Given under our Hands and Seal of Office, this Seventeenth day of October, in the year of Our Lord One thousand eight hundred and eighty-four.

(Signed,) HENRY ROBINSON.
CHARLES CROKER-KING.
GEORGE MORRIS.

No. 6.—CHOLERA REGULATIONS.—(RAGS from MARSEILLES or TOULON.)—RESCINDING ORDER.

To all COAST-GUARDS and OFFICERS of CUSTOMS in IRELAND, to the BOARDS of GUARDIANS of UNIONS, severally acting as Sanitary Authorities on any part of the Coast of Ireland, to all Masters of Ships, and to all other Persons whom it may concern:

WHEREAS, in consequence of the prevalence of Cholera at Marseilles and Toulon, We, the Local Government Board for Ireland, by an Order under our Seal, bearing date the Twenty-fourth day of July, 1884, made certain rules and regulations with reference to ships having on board bales of Rags exported from either of those places and consigned to this country:

AND WHEREAS it is expedient that the said rules and regulations should be rescinded:

NOW THEREFORE, We, the Local Government Board for Ireland, hereby rescind, from and after the First day of March next, the above-cited Order, dated the Twenty-fourth day of July, in the year of Our Lord One thousand eight hundred and eighty-four.

Given under our Hands and Seal of Office, this Twenty-sixth day of February, in the year of Our Lord One thousand eight hundred and eighty-five.

(Signed) HENRY ROBINSON.
CHARLES CROKER-KING.
GEORGE MORRIS.

Printed image digitised by the University of Southampton Library Digitisation Unit
Printed image digitised by the University of Southampton Library Digitisation Unit

No. 7.—ENNIS.—TRANSFER of CERTAIN POWERS and OBLIGATIONS which had appertained to the TOWN COMMISSIONERS of ENNIS to the BOARD of GUARDIANS of ENNIS UNION as the Sanitary Authority, in pursuance of the Act 47 and 48 Vic., cap. 77.

ENNIS UNION RURAL SANITARY DISTRICT.

To the GUARDIANS of the POOR of the ENNIS UNION: and to all whom it may concern:

WHEREAS the "Towns Improvement (Ireland) Act, 1854," was, in the year 1857, adopted in the town of Ennis, in the Ennis Union, and the Town Commissioners of the said town being an Urban Sanitary Authority, acquired certain lands and water rights for the purpose of constructing Waterworks, and constructed Waterworks for the purpose of supplying the said town with water, and also constructed Sewers in the said district;

AND WHEREAS by a Deed of Mortgage, dated the 3rd of February, 1879, the said Town Commissioners mortgaged all the rates leviable by them under the "Public Health (Ireland) Act, 1878," within the said town of Ennis, and all other rates accruing, or which might accrue, arise, or be taken or collected within the said town, and applicable to the payment of expenses for sanitary purposes, to secure repayment with interest of a sum of £11,000, advanced by the Commissioners of Public Works in Ireland for the purposes of the said Waterworks, by an annuity for fifty years:

AND WHEREAS by a further Mortgage, dated the 1st of March, 1880, the said Town Commissioners mortgaged all the rates leviable by them as such Town Commissioners throughout the Urban Sanitary District of Ennis, and all other rates accruing, or which might accrue, arise, or be made, taken, or levied or received by them within the said district, and applicable to the payment of expenses incurred for sanitary purposes, to secure repayment with interest by sixty instalments of a sum of £1,250, advanced by the Commissioners of Public Works in Ireland for the purposes of the said Sewers:

AND WHEREAS by a further Mortgage, dated the 18th July, 1881, the said Town Commissioners mortgaged the rates comprised in the said Mortgage of the 1st March, 1880, to secure repayment with interest by sixty instalments of a further sum of £120, advanced by the said Commissioners of Public Works for the purposes of the said Sewers:

AND WHEREAS by a further Mortgage, dated the 8th of August, 1881, the said Town Commissioners mortgaged all the rates comprised in the said Mortgage of the 3rd of February, 1879, to secure repayment with interest, by one hundred half-yearly payments, of a further sum of £195 in addition to the said sum of £11,000 advanced by the said Commissioners of Public Works for the purposes of the said Waterworks:

AND WHEREAS the said Urban Sanitary Authority has ceased to exist, and the said town of Ennis has ceased to constitute an Urban Sanitary District, and has become part of the Rural Sanitary District consisting of the Ennis Poor Law Union, and become subject to the enactments of the "Public Health (Ireland) Act, 1878," relating to rural districts, as amended by the "Public Health (Ireland) Amendment Act, 1884:" 41 & 42 Vic., c. 52.

AND WHEREAS the Commissioners of the Treasury, in pursuance of the provisions of the second section of the last-mentioned Act, have signified their assent to the transfer to, and vesting in, the said Rural Sanitary Authority of all property, real and personal, including things in

Printed image digitised by the University of Southampton Library Digitisation Unit

Printed image digitised by the University of Southampton Library Digitisation Unit

action, and interests, rights, and easements in, to, and out of property belonging to the said Urban Sanitary Authority at and immediately before the time it ceased to exist, subject to any charges and incumbrances affecting the same and of all debts, including arrears of rates of every description, and all things in action belonging to the said Urban Sanitary Authority in their capacity as such Urban Sanitary Authority, or in their capacity of governing body of the said town of Ennis, under the "Towns Improvement (Ireland) Act, 1854," or any other Act; and the said property, real and personal, and the said debts, have accordingly become vested in the said Rural Sanitary Authority; and such transfer and vesting is to be deemed to have taken place at the time when the said Urban Sanitary Authority ceased to exist; and it has become the duty of the said Rural Sanitary Authority to maintain, manage, and administer the said property, real and personal, for the benefit of the said town of Ennis:

And Whereas, in the opinion of the Local Government Board for Ireland, it is expedient for the purpose of enabling the said Rural Sanitary Authority to maintain, manage, and administer the property transferred to them under the said "Public Health (Ireland) Amendment Act, 1884," and of enabling the said Rural Sanitary Authority to pay the debts mentioned in the said Act, that the provisions hereinafter mentioned of the "Public Health (Ireland) Act, 1878," applicable to Urban Sanitary Districts, should be in force in that part of the said Rural Sanitary District which consists of the said town of Ennis, and for the purposes aforesaid to invest the Rural Authority, with reference to the said town of Ennis, with the powers, rights, duties, capacities, liabilities and obligations of an Urban Authority under the "Public Health (Ireland) Act, 1878" (including the powers of making and levying rates which the Urban Authority of such lapsed Urban District might have made and levied), hereinafter particularly stated; and also to invest the Rural Sanitary Authority, so far as relates to the said town of Ennis, with all the powers of, and relating to, Lighting conferred upon Urban Authorities by the "Public Health (Ireland) Act, 1878;"

Now We, the Local Government Board for Ireland, do hereby declare that, in order to enable the Rural Sanitary Authority to recover and enforce payment of all arrears of rates, assessments, and debts which would now be due to the said Urban Sanitary Authority if the said Urban Sanitary Authority had not ceased to exist, the several enactments contained in sections 226 to 231, both inclusive, and sections 254 to 261, both inclusive, of the "Public Health (Ireland) Act, 1878," and the several provisions of the "Towns Improvement (Ireland) Act, 1854," as amended by the "Public Health (Ireland) Act, 1878," or any other Act or Acts relating to the levying, recovering, and enforcing payment of any general assessment, private or district expenses, or private improvement expenses, water rates, or any other debts, shall be in force in the part of the said Rural Sanitary District consisting of the said town of Ennis; and that the several powers and authorities formerly possessed by the said Urban Sanitary Authority for any of the purposes aforesaid shall for the said purposes be possessed and exercised by the said Rural Sanitary Authority.

In order to maintain, manage, and administer the Waterworks aforesaid it is hereby declared that the provisions contained in section 61 of the said Act relating to maintaining, managing, and administering Waterworks, and also the following sections of the said Act, namely, sections 64 to 76, both inclusive, shall be in force in that part of the said Rural District which consists of the said town of Ennis; and the said

Printed image digitised by the University of Southampton Library Digitisation Unit

Printed image digitised by the University of Southampton Library Digitisation Unit

Rural Sanitary Authority, with reference to the said town shall be invested with all the powers, rights, duties, capacities, liabilities and obligations which were conferred upon, vested in, or imposed upon the said Town Commissioners by the said provisions of the "Public Health (Ireland) Act of 1878."

In order to maintain, manage, and administer the said Waterworks, and other property transferred to the said Rural Sanitary Authority by the said Act, and to enable the Rural Sanitary Authority to pay the debts of the said lapsed Urban Authority, including the balances remaining due of the sums secured by the said several mortgages of the 3rd February, 1879, the 1st of March, 1880, the 18th July, 1881, and the 8th August, 1881, to the Commissioners of Public Works in Ireland, and the several instalments thereof, the said Rural Sanitary Authority shall possess and exercise all powers of making and levying rates previously possessed by the said Town Commissioners under the provisions of the "Public Health (Ireland) Act, 1878," and the "Towns Improvement (Ireland) Act, 1854." And accordingly the said Rural Sanitary Authority shall, once in each year, assess all occupiers of premises within the said Town of Ennis, rated in respect of such premises under the Acts for the relief of the destitute poor, in the sums necessary to be levied for the purposes aforesaid. And the several provisions and enactments contained in the "Towns Improvement (Ireland) Act, 1854," with respect to general assessments under the said Act (except the provisions contained in section 60 of the said Act, limiting the amount of such assessment in the cases therein mentioned) shall apply to the said assessment. The rate so levied shall be called the "Town of Ennis Sanitary Rate," and a separate account thereof shall be kept, distinct from all poor rates levied by the said Rural Sanitary Authority.

And we do hereby order that the said Rural Sanitary Authority shall, so far as relates to the said town of Ennis, be invested with all the powers of or relating to Lighting, conferred upon Urban Sanitary Authorities by the "Public Health (Ireland) Act, 1878," and that the cost of such lighting shall be defrayed out of the rates authorized to be made by the said "Public Health (Ireland) Amendment Act, 1884," and this Order, or out of any other moneys in the hands of the said Rural Sanitary Authority which would be applicable to such purposes if they were an Urban Sanitary Authority.

And it is hereby declared that the said Rural Sanitary Authority, for the purpose of carrying out the provisions of the said last-mentioned Act and of this Order, may, with the sanction and approval of the Local Government Board for Ireland, appoint or employ an Executive Sanitary Officer for the said town of Ennis, and also a Collector to collect all rates, arrears of rates, assessments, arrears of assessments, and other debts, assessed, made leviable by, or transferred to and vested in the said Rural Sanitary Authority, under or in pursuance of the said Act and of this Order. And the said Rural Sanitary Authority may pay such Executive Sanitary Officer and Collector such salaries as shall from time to time be approved of by the Local Government Board, and may pay such salaries out of any moneys coming to their hands under the said Act and this Order.

And whereas by an Order made by the Local Government Board for Ireland, in pursuance of the "Public Health (Ireland) Act, 1878," and dated the 7th of June, 1884, after reciting that the said Rural Sanitary Authority had incurred, or were about to incur, expenses for cleansing and otherwise improving the sanitary condition of the said town of Ennis, it was declared that the area of charge for all expenses incurred, or which

Printed image digitised by the University of Southampton Library Digitisation Unit

Printed image digitised by the University of Southampton Library Digitisation Unit

might be incurred, by the said Rural Sanitary Authority for the purposes aforesaid should be the townlands and parts of townlands comprised within the limits of the Borough of Ennis in the Ennis Electoral Division of the said Union, it is hereby declared and ordered that, save and except in respect of works, matters, and things provided for and dealt with by the said "Public Health (Ireland) Amendment Act, 1884," or this Order, the said Order of the 7th of June, 1884, shall continue in full force and effect.

Given under our Hands and Seal of Office, this Eleventh day of September, One Thousand Eight Hundred and Eighty-four.

(Signed), CHARLES CROKER-KING.
GEORGE MORRIS.

No. 8.—ASSESSMENT of EXPENSE of providing HUTS on the WEST PIER at KINGSTOWN for the accommodation of seaborne cases of Cholera or other dangerous infectious disease.

To the GUARDIANS of the POOR of the RATHDOWN UNION, being the Sanitary Authority with respect to the seas, rivers, and waters, of that part of the Port of Dublin, which is situate within the following limits, namely, from the South-eastern extremity of Donnybrook Electoral Division, in South Dublin Union, to Killincarrig (county Wicklow), the South-eastern extremity of Delgany Electoral Division, in Rathdown Union: and to the URBAN SANITARY AUTHORITIES of the towns of Kingstown, Blackrock, Dalkey, and Bray, being Urban Sanitary Districts abutting on the said part of the Port of Dublin:

WHEREAS, the Local Government Board for Ireland did, by an Order under their Seal bearing date the Sixteenth day of July, 1883, prescribe the Board of Guardians of the Rathdown Union to be the Sanitary Authority with respect to the seas, rivers, and waters of that part of the Port of Dublin which is situate within the limits described in column 1 of the Schedule annexed to that Order, viz.:—From the south-eastern extremity of Donnybrook Electoral Division, in South Dublin Union, to Killincarrig (county Wicklow), the south-eastern extremity of Delgany Electoral Division, in Rathdown Union:

AND WHEREAS by the said Order we did further direct that all expenses which might be incurred by any Board of Guardians in carrying out the provisions of that Order should be defrayed out of a common fund to be contributed in such proportions as the Local Government Board for Ireland should from time to time order, by the Sanitary Authorities of the Urban and Rural Sanitary Districts, as defined by the Public Health (Ireland), Act, 1878, which, or any part of which, abut on the Port within which the provisions of that Order were to be enforced and executed by such Board of Guardians:

AND WHEREAS the towns of Kingstown, Blackrock, Dalkey, and Bray are Urban Sanitary Districts abutting on the above described part of the Port of Dublin:

AND WHEREAS the Board of Guardians of the Rathdown Union, in carrying out the provisions of the said Order, have provided Huts on the West Pier at Kingstown, for the reception and treatment of seaborne cases of Cholera, or other dangerous infectious disease arriving within their jurisdiction or district as Sanitary Authority under that Order, and for the purpose of defraying the estimated expenses of providing the said Huts have expended the sum of £209 4*s.* 11*d.*

Printed image digitised by the University of Southampton Library Digitisation Unit

Printed image digitised by the University of Southampton Library Digitisation Unit

Now Therefore, We, the Local Government Board for Ireland, do hereby declare that the proportions of the said sum of £209 4*s.* 11*d.*, to be paid to the Guardians of Rathdown Union by the Urban Sanitary Districts aforesaid, shall be the sum which is set forth in column 2 of the Schedule to this Order opposite the name of the Contributory Sanitary District described in column 1 of the said Schedule.

Schedule.

Column 1.	Column 2.
Names of Contributory Sanitary Districts.	Sum to be paid to the Guardians of Rathdown Union.
	£ s. d.
Town of Kingstown, . . .	56 6 2
Town of Blackrock, . . .	36 10 0
Town of Dalkey, . . .	11 0 11
Town of Bray, ...	18 14 5

Given under our Hands and Seal of Office, this Twelfth day of February, One thousand eight hundred and eighty-five.

(Signed), Henry Robinson.
Charles Croker-King.

No. 9.—Adjustment of Accounts between the Town Commissioners of Holywood and Board of Guardians of Belfast Union in pursuance of section 277 of the Public Health (Ireland) Act, 1878.

The Local Government Board for Ireland.

Town of Holywood.

Whereas before the passing of "The Public Health (Ireland) Act, 1874," "The Towns Improvement (Ireland) Act, 1854," had been adopted in the town of Holywood, in the county Down: 37 & 38 Vic., c. 93, 17 & 18 Vic., c. 103.

And Whereas the population of the said town, according to the last preceding Parliamentary Census, being less than 6,000, the said town, after the passing of "The Public Health (Ireland) Act, 1874," became a part of the Rural Sanitary District consisting of the parts of the Belfast Poor Law Union not included in any Urban Sanitary District:

And Whereas by an Order of the Local Government Board for Ireland, made on the 30th of August, 1875, in pursuance of "The Public Health (Ireland) Act, 1874," section 13, the townlands of Ballykeel and Holywood, in the barony of Castlereagh Lower, and county Down (wherein the said town of Holywood is situated), were constituted the area of charge for the purpose of providing for the expenses of supplying water to the said town and district of Holywood:

And Whereas by the Holywood Sanitary District Provisional Order, 1879, confirmed by "The Local Government Board (Ireland) Provisional Orders Confirmation (Cashel, &c.) Act, 1879," the said town of Holywood was, on the 3rd day of July, 1879, separated from the said Rural Sanitary District, and constituted an Urban Sanitary District, and the Town 42 & 43 Vic., c. 57.

Printed image digitised by the University of Southampton Library Digitisation Unit

Printed image digitised by the University of Southampton Library Digitisation Unit

Commissioners of Holywood became and now are the Sanitary Authority of the said Urban Sanitary District, and are constituted a Body Corporate, for the purposes of "The Public Health (Ireland) Act, 1878," under the title of the "Sanitary Authority of the town of Holywood," and the powers, rights, duties, capacities, liabilities, obligations, and property, of the Sanitary Authority of the town of Holywood have by the said Provisional Order been transferred from the Guardians of the Poor of the Belfast Union to the said Town Commissioners:

41 & 42 Vic., c. 52, 42 & 43 Vic., c. 57.

AND WHEREAS doubts and differences have arisen in consequence of the said transfer, with respect to the adjustment of the accounts incidental to such transfer:

AND WHEREAS the said Guardians of the Poor and the said Town Commissioners have applied to the Local Government Board for Ireland, in pursuance of "The Public Health (Ireland) Act, 1878," section 277, to settle the said doubts and difficulties, and adjust the said accounts:

41 & 42 Vic., c. 52, sec. 277.

AND WHEREAS it appears that the Guardians of the Poor of the Belfast Union have expended in connexion with Waterworks, Sewerage works, and other Sanitary works in the said town of Holywood, the sum of £1,472 14*s.* 1*d.*, in excess of the total amount of all rates received by them for such Sanitary purposes from the said town, and that the said sum should be repaid to the said Guardians of the Poor:

AND WHEREAS it appears to the Local Government Board for Ireland, that the Town Commissioners of the town of Holywood, as Urban Sanitary Authority of the said town, should contribute to the said expenses the sum of £1,313 13*s.* 9*d.*, which bears the same proportion to the said sum of £1,472 14*s.* 1*d.*, as the valuation of the town of Holywood bears to the total valuation of the said townlands of Ballykeel and Holywood, constituted the area of charge by the said Order of the Local Government Board for Ireland, of the 30th of August, 1875; that the said Guardians of the Poor of the Belfast Union should assess rates for the sum of £159 0*s.* 4*d.*, upon the portions of the said townlands of Holywood and Ballykeel which are not included within the said Urban Sanitary District of Holywood; and that upon the payment and assessment respectively, in the manner hereinafter provided, of the said two sums of £1,313 13*s.* 9*d.* and £159 0*s.* 4*d.*, making together the said sum of £1,472 14*s.* 1*d.*, the accounts between the Guardians of the Poor of the Belfast Union, acting as the Rural Sanitary Authority, and the said Urban Sanitary Authority should be deemed to be adjusted and settled:

IT IS ORDERED by the Local Government Board for Ireland as follows:

Adjustment of the Accounts of the Guardians of the Poor of the Belfast Union and the Town Commissioners of Holywood.

1. The Town Commissioners of the town of Holywood, acting as the Sanitary Authority of the Urban Sanitary District, shall pay to the Guardians of the Poor of the Belfast Union the sum of £1,313 13*s.* 9*d.* in the manner following:—

A sum of £500 shall be paid immediately on receipt of this Order; as large an additional sum as may be found possible shall be paid when the accounts of the expenditure in connexion with the said Waterworks shall have been closed, and the balance which shall then remain due on foot of the said sum of £1,313 13*s.* 9*d.*, shall be paid as soon as the said Town Commissioners shall have obtained a loan for the purpose from the Commissioners of Public Works.

Guardians to assess rates for

2. The Guardians of the Poor of the Belfast Union shall assess rates for the sum of £159 0*s.* 4*d.*, upon the portions of the townlands Hoolywood and Ballykeel which are not included within the

Printed image digitised by the University of Southampton Library Digitisation Unit
Printed image digitised by the University of Southampton Library Digitisation Unit

Holywood Urban Sanitary District, and with respect to which the said Guardians have powers of rating under the said Order of the 30th of August, 1875.

portion of expenses not repayable by the Town Commissioners of Holywood.

Sealed with our Seal, this Thirteenth day of February, in the year of Our Lord One thousand eight hundred and eighty-five.

(Signed), HENRY ROBINSON.
CHARLES CROKER-KING.
GEORGE MORRIS.

II.—CIRCULARS.

No. 1.—DETENTION and EXAMINATION of SHIPS SUSPECTED to be INFECTED with CHOLERA.

Local Government Board, Dublin,
17th July, 1884.

SIR,

In view of the recent appearance of Cholera in France, the Local Government Board for Ireland think it advisable to direct the attention of the Board of Guardians to the Order made on the 16th of July, 1883, containing Rules and Regulations as to the detention and examination of ships suspected to be infected with Cholera, and the treatment of persons suffering from that disease who may be found on board, and the Local Government Board request that the provisions of that Order, and the arrangements which should be made thereunder, may again be taken into consideration by the Board of Guardians. Two copies of the Order, and a copy of the Circular which accompanied it, are transmitted to you herewith.

The Medical Officers of Health appointed last year in pursuance of the Order are still in Office, and it would be desirable that their attention should be directed to the duties which will devolve upon them in the event of any cases of Cholera, or ships suspected to be infected with Cholera, being brought into port.

By order of the Board,

W. D. WODSWORTH, Secretary.

To the Clerk to the Board of Guardians,
of the Union.

NOTE.—Copies of the Order and of this Circular were also sent to the Urban Sanitary Authorities for their information.

No. 2.—EXERCISE of the Powers of SANITARY AUTHORITIES in the ABATEMENT of NUISANCES and taking SANITARY PRECAUTIONS in view of the appearance of CHOLERA in FRANCE.

Local Government Board, Dublin,
24th July, 1884.

SIR,

I am directed by the Local Government Board for Ireland, to state that in view of the recent appearance of Cholera in France, the Board think it is advisable to impress on all Sanitary Authorities the importance of vigorously exercising the powers which they possess under the 108th Section and other clauses of the Public Health Act, 1878, for the abatement of nuisances, and for the purpose of taking such measures of precaution as the sanitary condition of their district may demand.

Printed image digitised by the University of Southampton Library Digitisation Unit

Printed image digitised by the University of Southampton Library Digitisation Unit

Nuisance.

The 108th Section of the Act prescribes it to be the duty of every Sanitary Authority to cause to be made, from time to time, inspection of their district, with a view to ascertain what nuisances exist calling for abatement under the powers of the Act, and to enforce the provisions of the Act, in order to abate such nuisances.

Nuisances for the purposes of the Act are defined by the 107th Section to be the following matters, and which are liable to be dealt with summarily in the manner provided by the Act, namely :

1. Any premises in such a state as to be a nuisance or injurious to health.
2. Any pool, ditch, gutter, watercourse, privy, urinal, cesspool, drain, or ashpit, so foul, or in such a state as to be a nuisance or injurious to health.
3. Any Animal so kept as to be a nuisance or injurious to health.
4. Any accumulation or deposit which is a nuisance or injurious to health.
5. Any house or part of a house so overcrowded as to be dangerous or injurious to the health of the inmates, whether or not members of the same family.
6. Any factory, workshop, or workplace, not kept in a cleanly state, or not ventilated in such a manner as to render harmless as far as practicable any gases, vapours, dust or other impurities generated in the course of the work carried on therein, that are a nuisance or injurious to health, or so overcrowded while work is carried on as to be dangerous or injurious to the health of those employed therein.
7. Any fireplace or furnace which does not, as far as practicable consume the smoke arising from the combustible used therein and which is used for working engines by steam, or in any mill, factory, dyehouse, brewery, bakehouse, or gaswork, or in any manufacturing or trade process whatsoever ; and

Any chimney (not being the chimney of a private dwelling-house) sending forth black smoke in such quantity as to be a nuisance.

Penalties are prescribed in the Act in case such nuisances are not abated.

It will also be seen by reference to the 57th section of the Act, that a penalty not exceeding forty shillings, and a further penalty not exceeding five shillings a day during which the offence is continued, is incurred by any person in any sanitary district ; who

1. Keeps any swine or pigstye in any dwelling-house, or so as to be a nuisance to any person ; or
2. Suffers any waste or stagnant water to remain in any cellar or place within any dwelling-house for twenty-four hours after written notice to him from the Sanitary Authority to remove the same ; or
3. Allows the contents of any waterclosot, privy or cesspool to overflow or soak therefrom.

Sewers.

Important duties also devolve on the Sanitary Authority themselves under the 21st section of the Act in regard to the cleansing of sewers, keeping them in proper order and their ventilation.

Printed image digitised by the University of Southampton Library Digitisation Unit

Printed image digitised by the University of Southampton Library Digitisation Unit

Privies and Waterclosets.

It is their duty likewise to take cognizance in pursuance of section 45, of the want of sufficient watercloset, earth closet or privy accommodation, and properly constructed ashpits for houses in their district, and to enforce due regard to these matters when necessary.

It will further be seen that it is the duty of the sanitary authority under section 50 to provide that—

> "All drains, water-closets, sinks, lavatories, gully-traps, earth-closets, privies, ashpits, and cesspools within their district be constructed, trapped, covered, ventilated, and kept so as not to be a nuisance or injurious to health."

Scavenging and Cleansing.

Very important duties arise also under the 52nd section of the Act, especially in Urban Sanitary Districts, in regard to the removal of house refuse from premises, and the cleansing of earth-closets, privies, ashpits, and cesspools, and the proper cleansing of streets.

Purification of Houses.

Means are afforded by the 56th section of the Act for the compulsory purification of houses on the Certificate of the Medical Officer of Health or of any two medical practitioners if it appears to the Sanitary Authority that:

> "Any house or part thereof is in such a filthy or unwholesome condition that the health of any person is affected or endangered thereby, or that the whitewashing, cleansing, or purifying of any house or part thereof would tend to prevent or check infectious disease."

Limewashing dwellings, wherever practicable, inside especially, is a matter which should be everywhere enjoined.

Removal of Filth, &c.

In Urban districts the compulsory removal of any accumulation of manure, dung, soil, filth, or other offensive or noxious matter which it appears to the Inspector of Nuisances or Sanitary Officer ought to be removed is provided for by the 59th section of the Act.

Water Supply.

Too much attention cannot be given by the Sanitary Authority to the very important question of the water supply of the district being proper and sufficient for public and private purposes, and immediate and searching examination of the sources of supply should be made where the source is open to suspicion of impurity.

Ample powers are conferred on the Sanitary Authority under the Public Health Act for the supply of good, pure, and wholesome water, and for protection of the supply from impurity or pollution, sections 61 to 79, and careful reference to these provisions should be made in every questionable case with a view to the necessary remedy being promptly applied.

Cellar Dwellings, Dwellings, and Common Lodging-houses.

Cellar dwellings whenever such places still exist, and common lodging-houses, should receive the careful attention and periodical inspection of the officers of the Sanitary Authority.

Printed image digitised by the University of Southampton Library Digitisation Unit

Printed image digitised by the University of Southampton Library Digitisation Unit

Unsound Meat.

The provisions of the 132nd and following section of the Act as to inspection, examination, and dealing with any articles of food diseased, unsound, unwholesome, or unfit for the use of man should receive careful attention, and the greatest watchfulness, and promptitude be exercised in carrying these provisions into effect.

Order of 16th July, 1883.

By the Order of the Local Government Board of the 16th July, 1883, special duties devolve on the authorities named therein in reference to the detention and examination of ships suspected to be infected with cholera, with a view to provide against its introduction into the country as far as possible.

The Order gives powers to the Port Sanitary Authorities for dealing with any cases of cholera brought into port, so as to prevent its spread into the country, but it may happen that some such cases may, notwithstanding the vigilance of the local authorities charged with its execution, extend beyond the limits of their district, and it seems to be desirable, therefore, without creating unnecessary apprehension and alarm, to arouse the attention of all Sanitary Authorities to the subject, with a view to watchfulness being exercised over the several matters above referred to.

As opportunity offers, the officers of the Sanitary Authority would do well to call attention to the importance of keeping pure and fresh air in dwellings, the use of pure water, wholesome food, proper and clean clothing (that is to say, warm enough and dry), frequent washing of the whole body with soap and hot or warm water, and washing every corner of the dwelling, and every part liable to accumulation of dust or dirt.

The Local Government Board earnestly invite the immediate and sustained attention of the Sanitary Authority to the above observations, and they trust that by timely and judicious measures the introduction of the disease into the country may be guarded against, and its spread be checked and prevented.

Should the disease unfortunately be introduced into this country it should be borne in mind that cholera is principally propagated by means of the discharge from the stomach and bowels of patients affected with the disease.

These discharges, if thrown out before being disinfected, will probably make their way by percolation into drains or wells and thus contaminate water used for domestic purposes: in this manner cholera is disseminated in a large proportion of cases. Another fertile source of the spread of cholera is through the laundry—clothes or bedding or other articles soiled by cholera patients having been sent to the wash without being disinfected.

Six copies of the circular are enclosed for the use of Medical Officers of Health, and a further supply will be forwarded on application to the Local Government Board.

I am, sir, your obedient servant,

W. D. WODSWORTH, Secretary.

To the Executive Sanitary Officer of
each Sanitary Authority, Urban
and Rural.

Printed image digitised by the University of Southampton Library Digitisation Unit
Printed image digitised by the University of Southampton Library Digitisation Unit

No. 3.—Cholera Protection (Ireland) Act, 1884, and the Cholera Hospitals (Ireland) Act, 1884

Local Government Board, Dublin,
26th August, 1884.

Sir,

I am directed by the Local Governmemt Board for Ireland to forward to you, herewith, for the information of the Sanitary Authority, a copy of the "Cholera, &c., Protection (Ireland) Act, 1884, 47 & 48 Vic., cap. 69," and of the Cholera Hospitals (Ireland) Act, 1884, 47 & 48 Vic., cap. 59."

By Order of the Board,

W. D. Wodsworth, Secretary.

To the Executive Sanitary Officer of each
Sanitary Authority, Urban and Rural.

Enclosure 1.

Cholera, &c., Protection (Ireland) Act, 1884.

47 & 48 Vic., cap. 69.

An Act to make better provision against Cholera and other dangerous Epidemic Diseases. [14th August, 1884.] A.D. 1884.

Be it enacted by the Queen's most Excellent Majesty, by and with the advice and consent of the Lords Spiritual and Temporal, and Commons, in this present Parliament assembled, and by the authority of the same as follows:—

1. This Act may be cited as the Cholera, &c., Protection (Ireland) Act 1884. Short title.

2. When under the provisions of any Act the sanitary authority in Ireland is empowered to acquire a site for a cholera or other hospital within its district, it may, with the sanction of the Local Government Board, exercise such power for the acquisition of a site for such purpose without, but contiguous to, the said district. Acquisition of sites for hospitals.

3. Whenever, under clause three of the forty-sixth and forty-seventh Victoria, chapter fifty-nine, the Local Government Board, Ireland, directs any urban sanitary authority to superintend and see to the execution of such regulations, which otherwise would be the duty of any Board or Boards of Guardians, the sanitary authority may, in any rate applicable to the purposes of the Public Health (Ireland) Act, 1878, insert a separate item for the amount necessary or estimated to be necessary to defray the expenses incurred by them in the execution and superintendence of such regulations, or in paying off any loan incurred by them under the second section of the Act of the session of the forty-sixth and forty-seventh years of the reign of Her present Majesty, chapter fifty-nine; and all the provisions of the Acts for the relief of the poor in Ireland relative to the division of rates between owners and occupiers of rateable hereditaments, and as to deductions from rent on account of rate, shall apply to such separate item as if it were a rate for the relief of the poor. Incidence of charge. 41 & 42 Vic., c. 52.

Enclosure 2.

Cholera Hospitals (Ireland) Act, 1884.

47 & 48 Vict., chap. 59.

An Act to enable Sanitary Authorities in Ireland to take possession of land for the erection of temporary Cholera Hospitals. [14th August, 1884.] A.D. 1884.

Be it enacted by the Queen's most Excellent Majesty, by and with the advice and consent of the Lords Spiritual and Temporal, and Commons, in this present Parliament assembled, and by the authority of the same, as follows:—

1. On receiving a certificate from a Medical Officer of Health of the union that a case of the infectious disease known as spasmodic or Asiatic Cholera has Sanitary authority

Printed image digitised by the University of Southampton Library Digitisation Unit
Printed image digitised by the University of Southampton Library Digitisation Unit

may take possession of site.

occurred within the sanitary district, it shall be lawful for the authorities of that sanitary district, having first obtained the authority in writing of the Local Government Board, and given such notice as is specified in this Act, to take possession for a temporary hospital of any site, except as hereinafter mentioned, within that sanitary district and specified in such authority.

Notice to occupier.

2. It shall be sufficent notice to the owner or the occupier, or other persons affected, if a notice has been posted on the walls of the union workhouse, at such place on which notices are usually placed, and of the church or chapel and police station nearest to the site within the sanitary district, that it is intended to take possession of such site on a day specified in such notice, not being less than five days from the posting of such notice, and if an affidavit is made that the occupier, if dwelling within the sanitary district, has been served with a copy of such notice, or that a reasonable effort has been made to serve him, or, if living without the sanitary district, that a registered letter has been forwarded to his last known address.

Site not to be within three hundred yards of dwelling-house.

3. No site shall be thus taken which is within three hundred yards of a dwelling-house, or which has any building or offices thereon, or which is enclosed or used as a garden, pleasure or recreation ground, or which forms part of any park or of any enclosed demesne lands, without the consent of the occupier of such house or lands, or which shall be within three hundred yards of any church, chapel, schoolhouse, factory, workshop, or other building where any trade or mercantile operation is being carried on.

Compensation to occupier.

4. The owner or occupier shall be entitled to such rent and compensation for damage as the Local Government Board may award, and such rent and compensation shall be paid by the sanitary authority of the district within one month after such award is made.

Limit of land to be taken.

5. Not more than two statute acres shall be taken for any site; and within two months after it shall have been certified to the sanitary authority by the medical officer of the district that cholera has ceased to exist within the sanitary district, and that there is no longer any occasion for such temporary hospital, the sanitary authority shall remove the same and all foundations, debris, and other materials, and restore the surface of the ground to the same state in which it was found by them on taking possession, and they shall deliver up the possession to the person in whose occupation it was immediately prior to their taking possession thereof.

Penalties.

6. Any person molesting or obstructing the officers of or persons deputed by the sanitary authority when carrying out the provisions of this Act, shall be liable on conviction before a court of summary jurisdiction, composed of not less than two justices or one stipendiary magistrate, to a fine not exceeding five pounds or to a term or imprisonment not exceeding two months.

Duration of powers of local authorities.

7. The powers conferred upon sanitary authorities by this Act shall not be exercised after the first day of May, one thousand eight hundred and eighty-five.

Short title.

8. This Act may be cited for all purposes as the Cholera Hospitals (Ireland) Act, 1884.

Definition of sanitary district.

9. In any case in which the sanitary authorities of any maritime union have been directed by order of the Local Government Board to exercise jurisdiction for the prevention or suppression of cholera over any port which includes portions of any other union or unions, then the words "sanitary district" in this Act shall be construed to include such portions of the lands comprised within the limits of the said port as lie within one mile of high-water mark.

Extent of Act.

10. This Act shall extend to Ireland only.

No. 4.—PROVISIONAL ORDERS.

Local Government Board, Dublin,
25th September, 1884.

SIR,

I am directed by the Local Government Board for Ireland to state that they deem it desirable to fix a day before which all applications for Provisional Orders under the Public Health (Ireland) Act, or the Artizans and Labourers Dwellings Improvement Acts, should be made, if

Printed image digitised by the University of Southampton Library Digitisation Unit
Printed image digitised by the University of Southampton Library Digitisation Unit

it is wished to have the Order confirmed during the Session of 1885 They have accordingly named the 1*st of January* as the last day on which such applications should be made to them, subject to this exception, viz.:—That where the application is for an Order to put in force the compulsory powers of the Lands Clauses Acts, or to confirm an improvement scheme under the Artizans and Labourers Dwellings Improvement Acts, *and the advertisements were not published until* November, instead of in September or October, the application may be received not later than the 1st of February.

Latest dates for receipt of applications for provisional orders.

It should be borne in mind, however, that the dates above mentioned are only fixed as the latest at which applications for Provisional Orders can be received. It is not the intention of the Board to interpose any obstacle to these applications being made at earlier periods: on the contrary, where any Sanitary Authority propose to apply for a Provisional Order, the Board would wish them to make their application as soon as they are in a position to furnish the requisite particulars.

Applications may be made *earlier*.

It is to be observed that under section 203 of the Public Health (Ireland) Act, Sanitary Authorities have power to issue the necessary advertisements in September, followed by notices served in *October*, or to issue advertisements in October, followed by notices in *November*, and it is desirable that, if practicable, they should avail themselves of this power of taking proceedings at the earliest date. The same observation applies to applications under the Artizans and Labourers Dwellings Improvement Acts.

Desirability of having advertisements published before November.

In every year a *Sessional* Standing Order applicable to that year is made by the House of Lords, fixing a date after which Bills for confirming Provisional Orders may not be introduced or proceeded with in that House. The date varies in each Session, being fixed with reference to the commencement of the Session, and the time for the Easter vacation. In cases in which the Sanitary Authorities have exercised promptitude in publishing their advertisements, serving their notices, and presenting their petitions, the Local Government Board can secure that the Bills for confirming the Provisional Orders sought for by the Petitioners shall be presented in the House of Lords at such a time as to comply with the Sessional Standing Order referred to. But where in any year the preliminary proceedings of the Sanitary Authority are deferred until the latest dates permitted under the Public Health Act or the Artizans and Labourers Dwellings Improvement Acts there is danger that the Sessional Standing Order may operate to forbid the introduction of a Bill during that year.

Delay by Sanitary Authority endangers passing of Confirmation Bill.

It is particularly important that applications for Provisional Orders, not relating to the purchase and taking of lands otherwise than by agreement (*e.g.*, the constitution of Urban Sanitary Districts, the transfer of Grand Jury powers, the alteration or repeal of Local Acts, the formation of united districts, &c.), should be made at the earliest date practicable. These applications often require much consideration, and the Board are able to give more attention to them in the autumn than is possible during the earlier part of the year. It would prove a material assistance to the Board if all applications for Provisional Orders of this kind were sent in before the 1*st November*.

Date for receipt in cases where Lands Clauses Acts not involved.

The Board also wish to draw especial attention to the new Standing Orders of both Houses of Parliament, which require that in any case where it is proposed by a Provisional Order to authorize the compulsory taking, in any Urban Sanitary District, of ten or more houses occupied, either wholly or partially, by persons belonging to the labouring class as tenants or lodgers, the Sanitary Authority shall deposit

New Standing Order—Urban Sanitary Districts.

Printed image digitised by the University of Southampton Library Digitisation Unit

Printed image digitised by the University of Southampton Library Digitisation Unit

with the Board, and also with the Clerk of the Parliaments, and at the Private Bill Office, on or before the 31*st day of December*, a statement of the number, description, and situation of such houses, and a copy of so much of the plan (if any) as relates thereto.

Advertisements to be in the *same* month.

It is desirable to bear in mind also that section 203 of the Public Health (Ireland) Act, provides that the advertisements shall be published during *three successive weeks* in the months of September, October, or November, and it is necessary that the three weeks in which the publication takes place should all be included in the same month, whichever of those above-mentioned is selected for the purpose. The same observation applies to applications under the Artizans and Labourers Dwellings Improvement Acts.

Notices in month succeeding advertisements.

Moreover, the notices to the owners, lessees, and occupiers of the lands which it is proposed to purchase, must in all cases be given in the month immediately following that in which the advertisements are published.

Plan to be deposited concurrently with appearance of first advertisement.

In some cases the deposit of a plan of the proposed undertaking, which is required by subsection (2) of section 203, has not been made until after the advertisement referred to in that enactment has been published, but the Board are advised that the deposit should always be made at *such time as to enable the plan to be seen at all reasonable hours at the prescribed place as soon as the first of the advertisements is issued.*

Sewerage or water works outside district. Requirements to be satisfied.

The Board may take this opportunity of observing, that, if the Sanitary Authority intend to apply for a Provisional Order to enable them to purchase lands compulsorily in connexion with proposed works of sewerage or water supply, some of which will lie outside their district, they will probably find it convenient to satisfy the requirements of sections 35 and 64 of the Public Health (Ireland) Act, 1878, when they are issuing the necessary advertisements in respect of the application for a Provisional Order. If this course is taken, it will have the effect of preventing the delay which is occasioned at a subsequent stage of the proceedings, in cases where, after the Provisional Order is confirmed, advertisements and notices under the sections in question have to be issued before the works for which the land is required can be commenced. Section 63 also should be complied with, where it is intended to construct a reservoir to hold more than 100,000 gallons of water.

Memorandum of instructions to be duly attended to.

The Board forward herewith a Memorandum of Instructions which they have caused to be prepared relating to applications for Provisional Orders, and which should be carefully perused. Much unnecessary expense to the Sanitary Authority in the preliminary proceedings, and subsequent delays and difficulty, will be avoided if the Instructions are duly attended to by the Sanitary Authority and their officers, and any professional advisers whom they may employ. These Instructions are in substitution of those forwarded with the Board's Circular of the 16th February, 1883.

Orders relating to gas undertakings.

Where an Urban Sanitary Authority propose to apply for a Provisional Order for Gas purposes under the Gas and Water Works Facilities Acts, special regulations under those Acts must be complied with, copies of which can be had on application.

By Order of the Board,

W. D. WORSWORTH, Secretary.

To the Executive Sanitary Officer of each
Sanitary Authority, Urban and Rural.

Printed image digitised by the University of Southampton Library Digitisation Unit

Printed image digitised by the University of Southampton Library Digitisation Unit

ENCLOSURE.

MEMORANDUM OF INSTRUCTIONS.

Applications for Provisional Orders to put in force the Lands Clauses Acts with respect to the Purchase of Lands otherwise than by Agreement.

Petition.

1. The application must be made by a petition, under the seal of the Sanitary Authority, containing the particulars required by subsection 3, of section 203 of the Public Health (Ireland) Act, 1878, or section 6 of the Artizans and Labourers Dwellings Improvement Act, 1875, if the application is made under that Act. It must state the lands intended to be taken, in a schedule which should correspond with the Book of Reference mentioned in instruction 4.

2. The petition should be presented not later than the 1st of January if the advertisements of the proposal were published in September or October, and not later than the 1st of February if they were published in November.

Plan.

3. The petition * should be accompanied by a plan † showing the properties which are to be taken, with a distinctive number marked on each property corresponding to the numbers in the Book of Reference, and coloured so as to distinguish the lands, or lands covered with water, or water porposed to be taken, with the area of each marked in statute acres, roods, and perches.

Book of Reference.

4. The plan should be accompanied by a Book of Reference in duplicate, in which the nature of each property to be taken, the number it bears on the plan, the townland and parish in which it is situate, and the names of the owner, or reputed owner, lessee, or reputed lessee, and occupier should be clearly set out.

Carriage of Sewers or Water-mains.

5. Where it is only intended to carry sewers or water-mains through lands, ‡ such lands should not be included in the petition, or set out in the Book of Reference, as the Board are advised that Sanitary Authorities are empowered by sections 18 and 64 [subject to sections 35, 36, and 37, where these sections apply] to carry sewers and water-mains through lands without a Provisional Order.

Loan.

6. If a loan is required to carry out the purposes in respect of which the lands are proposed to be taken, application for such loan should be made when the petition is presented on the following form :—

"Application by , acting as the § Sanitary Authority, for the sanction of the Local Government Board to a loan of £ for the purpose of at an estimated cost of £ The assessable value of the premises within the district in respect of which this loan is to be borrowed is

* "Petition." This should be written on folio foolscap paper, on one side only, be signed by the chairman of the sanitary authority and countersigned by their executive sanitary officer, and sealed with their seal. Town Commissioners, under the Towns Improvement (Ireland) Act, 1854, are not made Corporations by that Act, and consequently formerly had no common seal; but by the Public Health (Ireland) Amendment Act, 1879, sec. 2, they are now incorporated for the purposes of the Public Health (Ireland) Act, 1878, and given a common seal. Section 24 of the Artizans and Labourers Dwellings Improvement Act, 1875, makes special provision for cases where the Local Authority have no seal.

† It is desirable that *this* plan should be on a scale of not less than one inch to every two hundred feet, so as to be suitable for after proceedings under 14 & 15 Vic., cap. 70, sec. 4, if the Order be issued and confirmed. *This* plan need not show more of the undertaking than the lands required to be purchased, and not way-leaves.

‡ By section 2 the term "lands" includes messuages, buildings, lands, easements and hereditaments of any tenure.

§ Urban or Rural, as the case may be.

Printed image digitised by the University of Southampton Library Digitisation Unit

Printed image digitised by the University of Southampton Library Digitisation Unit

£ and the balances of all the outstanding loans contracted by the said Sanitary Authority and chargeable on said district, amount to £

"Given under my hand this day of 18

Chairman of the San. Authority

"(Countersigned), Executive Sanitary Officer."

Statutory Declaration.

7. There must be a statutory declaration showing that the requirements of section 203, of the Public Health (Ireland) Act, 1878, or section 6 of the Artizans and Labourers Dwellings Improvement Act, 1875, if the application is made under that Act, with respect to advertisements and notices, and the deposit of the plan therein mentioned have been duly complied with. The declaration must be stamped with a half-crown stamp, and copies of the newspapers containing the advertisements, and also of the form of notices, and a copy of said plan, with the date of its deposit marked thereon, should be annexed as exhibits. It should specify the manner in which the notices have been served, and so far as relates to these notices it should be made by the person who served them.

Deposit of Plans in Parliament.

8. When the plans and Book of Reference relating to the petition are deposited in this department, duplicates of same must, according to the Standing Orders, be *at the same time* deposited in the office of the Clerk of the Parliaments in the House of Lords, and in the Private Bill Office in the House of Commons, *but* if the deposit be made after the prorogation of Parliament, and before the 30th day of November in any year, the duplicates as above must be deposited *on* the 30th day of November. Proof of compliance with the Standing Orders must be given before the Board will take the Petition into consideration.

9. The Standing Orders of both Houses of Parliament also require that, in any case where it is proposed by Provisional Order to authorize the compulsory taking, in any Urban Sanitary District, of ten or more houses occupied, either wholly or partially, by persons belonging to the labouring class as tenants or lodgers, the Sanitary Authority shall deposit with the Board, and also with the Clerk of the Parliaments and at the Private Bill Office, on or before the 31st day of December, a statement of the number, description, and situation of such houses, and a copy of so much of the plan (if any) as relates thereto. Proof of compliance with these requirements must be furnished to the Board, as in the case of Instruction 8.

Applications for Provisional Orders to repeal, alter, or amend Local Acts.

10. The application should be made by a resolution of the Sanitary Authority, asking the Board in general terms to repeal, alter, or amend the Local Act, wholly or partially, as the case may require. A copy of the resolution should be forwarded to the Board.

11. The application must be made not later than the 1st of January, and it is very desirable that it should be sent in before the 1st November.

12. The application should be accompanied by a copy of the Local Act, and by a statement showing the particular sections which it is proposed should be repealed, altered, or amended, and the precise alterations desired, and in the event of the Local Act having been previously altered by Provisional Order, a reference to such Order should be given. The statement should also show the grounds on which the application is made.

13. Where the effect of the proposed repeal or alteration of the Local Act will be to extend the provisions of the Local Act beyond the district or districts within the limits of such Act, or to exclude the whole or a portion of any such district from the application of such Act, a Map showing clearly the proposed alterations should also be forwarded.

Printed image digitised by the University of Southampton Library Digitisation Unit

Printed image digitised by the University of Southampton Library Digitisation Unit

Applications for Provisional Orders constituting Urban Sanitary Districts, transferring Grand Jury Powers, authorizing the formation of United Districts, extending the provisions of the Artizans and Labourers Dwellings Improvement Acts to certain Urban Sanitary Districts, &c.

14. The Petition or application should be adopted by a resolution of the Town or Township Commissioners, or the Sanitary Authority or Sanitary Authorities making the application, at a meeting specially convened to consider the question and a copy of the notice summoning the meeting and a copy of the resolution should be forwarded to the Board.

15. The Petition must be presented not later than the 1st of January, and it is very desirable that it should be sent in before the 1st November.

16. The Petition should set forth the grounds upon which the application is made.

Applications for Provisional Orders relating to Gas Undertakings.

17. The proceedings are regulated by the Gas and Waterworks Facilities Acts, and the Regulations of the Local Government Board framed thereunder, copies of which can be obtained on application to the Board.

The following is a copy of the 203rd section of the Public Health Act, 1878, referred to in the above instructions:—

203. With respect to the purchase of lands, or of any of the other properties aforesaid (herein included under the term "lands"), by a Sanitary Authority for the purposes of this Act the following regulations shall be observed; (that is to say,)

(1.) The Lands Clauses Acts shall be incorporated with this Act, except the provisions relating to access to the special Act, and except section one hundred and twenty-seven of the Lands Clauses Consolidation Act, 1845:

(2.) The Sanitary Authority before putting in force any of the powers of the said Lands Clauses Acts with respect to the purchase and taking of land otherwise than by agreement, shall

Publish once at the least in each of three consecutive weeks in the month of November in some newspaper or newspapers circulating in their district, an advertisement describing shortly the purposes in respect of which the lands are proposed to be taken, naming a place where a plan of the proposed undertaking may be seen at all reasonable hours, and stating the denominations and quantity of lands that they require; and shall further

Serve a notice in the month of December on every owner or reputed owner, lessee or reputed lessee, and occupier of such lands, defining in each case the particular lands intended to be taken, and requiring an answer stating whether the person so served assents, dissents, or is neuter in respect of the taking of such lands:

(3.) On compliance with the provisions of this section with respect to advertisements and notices, and not sooner than fourteen days after the service of the last-mentioned notices, the Sanitary Authority may, if they think fit, present a petition under their seal to the Local Government Board. The petition shall state the lands intended to be taken, and the purposes for which they are required; and the names of the owners, lessees, and occupiers of lands who have assented, dissented, or are neuter in respect of the taking such lands, or who have returned no answer to the notice; it shall pray that the Sanitary Authority, may, with reference to such lands, be allowed to put in force the powers of the Lands Clauses Acts with respect to the purchase and taking of lands otherwise than by agreement, and such prayer shall be supported by such evidence as the Local Government Board requires.

(4.) On the receipt of such petition, and on due proof of the proper advertisements having been published, and notices served, the Local Government Board shall take such petition into consideration, and may either dismiss the same, or direct a local inquiry as to the propriety of assenting to the prayer of such petition; but until such inquiry has been made no provisional order shall be made affecting any lands without the consent of the owners, lessees, and occupiers thereof.

Printed image digitised by the University of Southampton Library Digitisation Unit

Printed image digitised by the University of Southampton Library Digitisation Unit

(5.) After the completion of such inquiry the Local Government Board may, by provisional order, empower the Sanitary Authority to put in force, with reference to the lands referred to in such order, the powers of the Lands Clauses Acts with respect to the purchase and taking of lands otherwise than by agreement, or any of them, and either absolutely or with such conditions and modifications as the Board may think fit, and it shall be the duty of the Sanitary Authority to serve a copy of any order so made in the manner and on the person in which and on whom notices in respect of such lands are required to be served.

Provided that the notices by this section required to be given in the months of November and December may be given in the months of September and October, or of October and November, but in either of such last-mentioned cases an inquiry preliminary to the provisional order to which such notices refer, shall not be held until the expiration of one month from the last day of the second of the two months in which the notices are given; and any notices or orders by this section required to be served on a number of persons having any right in, over, or on lands in common, may be served on any three or more of such persons on behalf of all such persons.

The following are copies of the Standing Orders of Parliament referred to in the above Instructions:—

Standing Order No. 39 (House of Commons):—

"Whenever plans, sections, or books of reference are deposited in the case of an application to any public department, for a Provisional Order or a Provisional Certificate, duplicates of the said document shall, at the same time, be deposited in the Private Bill Office; provided that with regard to such deposits as are so made at any public department after the prorogation of Parliament, and before the 30th day of November in any year such duplicates shall be so deposited on the 30th day of November."

Standing Order No. 39 (House of Lords) requires a similar deposit in the Office of the Clerk of the Parliaments.

38. In the case of any Bill which contains power to take compulsorily or by agreement in any parish in the metropolis twenty or more houses, or as regards England and Wales, exclusive of the metropolis, in any city, borough, or other Urban Sanitary District, or in any parish or part of a parish, not being within an Urban Sanitary District, or in Scotland in any district within the meaning of the Public Health (Scotland) Act, 1867, or in Ireland in any Urban Sanitary District, as defined by the Public Health (Ireland) Act, 1878, ten or more houses, occupied either wholly or partially by persons belonging to the labouring class, as defined in Order 111, as tenants or lodgers, the promoters shall deposit in the Office of the Clerk of the Parliaments and at the Office of the Central Authority, as defined in Order 111, on or before the 31st day of December, a statement of the number, description, and situation of such houses, and a copy of so much of the plan (if any), as relates thereto.

Local Government Board,
Dublin, September, 1884.

No. 5.—AUDIT ASSESSMENT.—LUNATIC ASYLUMS.

Local Government Board, Dublin,
2nd February, 1885.

SIR,

Adverting to their Circular Letter of the 20th June, 1873, on the subject of the arrangements made in accordance with the provisions of the Lunatic Asylums Accounts Audit Act and the Local Government Board Act for the remuneration of the Poor Law Auditors, the Local Government Board have determined that the proportion of the Auditor's salary for the year ended in August last, which is chargeable in respect of the audit of the accounts of the Lunatic Asylum, is £ and they request, that in accordance with the

Printed image digitised by the University of Southampton Library Digitisation Unit

Printed image digitised by the University of Southampton Library Digitisation Unit

directions of the Lords of the Treasury, the amount may be remitted to the Bank of Ireland to be placed to the credit of the account of the Local Government Board.

By Order of the Board,

W. D. Wodsworth, Secretary.

To the Resident Superintendent ——— Lunatic Asylum.

No. 6.—Audit Assessment.—Towns, &c.

Local Government Board, Dublin,
2nd February, 1885.

Sir,

Adverting to their Circular Letter of the 18th June, 1873, on the subject of the arrangements made with reference to the remuneration, in accordance with the provisions of the Local Government Act, and the Local Government Board Act, of the Poor Law Auditors, by whom the accounts of the Governing Bodies of towns in Ireland are audited, under the provisions of the first-mentioned Act, the Local Government Board have determined that the proportion payable by the for the year ended in August last is £ , and they request, that in accordance with the directions of the Lords of the Treasury, under the sixth section of the Local Government Board (Ireland) Act, the amount may be remitted to the Bank of Ireland, to be placed to the credit of the account of the Local Government Board.

Extracts from the two Acts relating to this subject are subjoined.

By Order of the Board.

W. D. Wodsworth, Secretary.

To ———

Extract from the Local Government (Ireland) Act, 1871 (34 & 35 Vic., c. 109).

Sec. 16. Every Auditor shall, in respect of each audit under this Act, be paid out of the funds of the town in respect of which such audit shall have been held, such reasonable remuneration, not being less than Two Guineas for every day in which he is employed in such audit, as the Governing Body of such town may from time to time appoint, together with his expenses of travelling to and from the place of audit.

Extract from the Local Government Board (Ireland) Act, 1872 (35 & 36 Vic., c. 69).

Sec. 6. From and after the passing of this Act any Auditor of Poor Law Unions in Ireland who shall be appointed to Audit the accounts of other public bodies in addition to the accounts of the Boards of Guardians of Unions, shall not receive for that duty remuneration beyond the amount of his yearly salary, any enactment to the contrary notwithstanding, and every such enactment is hereby repealed, and the number of such Auditors and the amount of their salaries shall be such as the Local Government Board shall determine from time to time with the approval of the Lords Commissioners of Her Majesty's Treasury. Provided always that the Local Government Board shall from time to time ascertain and determine what proportion of the salaries paid to the said Auditors should be charged in respect of the audit of the accounts of such Public Bodies respectively, and the amount so ascertained in respect of each such body shall be payable by such body, and shall be paid accordingly to such bank or to such person as the said Commissioners of Her Majesty's Treasury may direct.

Printed image digitised by the University of Southampton Library Digitisation Unit

Printed image digitised by the University of Southampton Library Digitisation Unit

III.—Statement of Orders issued under the 232nd Section of the Public Health (Ireland) Act, 1878, determining the Area of Charge on which the Special Expenses mentioned in such Orders respectively shall be chargeable (*in continuation of Statement in Annual Report for* 1884, *pages* 102 *to* 110).

Name of Union, and Town, Village, or Place.	Date of Order.	Purposes for which Incurred or to be Incurred.		Area of Charge.
		Water Supply, &c.	Sewerage, &c.	
Abbeyleix Union:				
Rathmoyle,	11th March, 1885,	Providing a pump,	—	The Townlands of Rathmoyle and Ballymaddock, in the Abbeyleix Electoral Division.
Boley, Upper,	Do.,	Do.,	—	The Townland of Boley, Upper, in the Clash Electoral Division.
Antrim Union:				
Antrim Town,	16th October, 1884,	Supply of water,	Sewerage,	The Townlands or portions of Townlands comprised within the limits or boundaries of the Township of Antrim, in the Antrim Electoral Division.
Athlone Union:				
Ballybrickage Townland,	6th August, 1884,	Providing a pump,	—	The Electoral Divisions of Ballybroder and Kilcumreragh.
Monksland,	16th August, 1884,	Do.,	—	The Townland of Monksland, in the Athlone Electoral Division, except such portion of the said Townland as is comprised within the Athlone Urban Sanitary District
Mount Temple,	18th October, 1884,	Do.,	—	The Carn and Mount Temple Electoral Divisions.
Athy Union:				
Monasterevan Town,	25th July, 1884,	Sinking a well and providing a pump.	—	The Monasterevan Electoral Division.
Mullamast,	19th January, 1885,	Do.,	—	The Townlands of Mullamast and Narraghmore, situate respectively in the Moone and Narraghmore Electoral Divisions.
Bailieborough Union:				
Shercock Town,	16th August, 1884,	Providing a pump,	—	The Shercock Electoral Division.
Ballymena Union:				
Toome Village,	16th September, 1884,	Repairing a pump,	—	The portions of the Townland of Toome, situate in the Toome Electoral Division, described in the Order.

Printed image digitised by the University of Southampton Library Digitisation Unit
Printed image digitised by the University of Southampton Library Digitisation Unit

Balbriggan Union:				
Balbriggan Town,	9th December, 1884,	—	Making a sewer,	The Townlands of Balbriggan and Tankardstown, and "Balbriggan Estuary," in the Balbriggan Electoral Division.
Loughshinny,	11th March, 1885,	Sinking a well and providing a pump.	—	The Holmpatrick Electoral Division.
Portmarnock,	18th March, 1885,	Do.,	—	The Malahide Electoral Division.
Bandon Union:				
Newcastle Village,	31st October, 1884,	Supply of water,	—	The Bengour, Murragh, Teadies, and Templemartin Electoral Divisions.
Aheria,	13th February, 1885,	Providing a pump,	—	The Townlands of Aheria Beg, Aheria Mure, and Rathard, in the Kilbonane Electoral Division.
Castlemore,	23rd February, 1885,	Do.,	—	The Moviddy and Templemartin Electoral Divisions.
Bawnboy Union:				
Burren Townland,	17th September, 1884,	Enclosing a well,	—	The Townland of Burren, in the Lissanover Electoral Division.
Newtowngore,	11th October, 1885,	—	Making two sewers,	The Newtowngore Electoral Division.
Belfast Union:				
County Down Foreshore,	18th May, 1884,	—	Abatement of nuisance	The Townlands of Strandtown, Ballymisert, Ballymaghan, and Knockaugency, in the Ballyhackamore Electoral Division, except such portions of the said Townlands as may be included in an Urban Sanitary District.
Holywood,	Do.,	—	Do.,	The Townlands of Ballymenagh, Holywood and Ballycultra, in the Holywood Electoral Division, except such portions of the said Townlands as may be included in an Urban Sanitary District.
Berrisokane Union:				
Berrisokane Town,	9th August, 1884,	Erecting a fountain,	—	The Berrisokane Electoral Division.
Finnoe School and Commons,	Do.,	Sinking two wells and providing a pump.	—	The Finnoe Electoral Division.
Ballinderry,	11th March, 1885,	Sinking a well and providing a pump.	—	The Kilbarron and Terryglass Electoral Divisions.
Boyle Union:				
Boyle Town,	13th March, 1885,	Sinking wells and providing pumps.	—	The Townlands or portions of Townlands comprised within the limits or boundaries of the Township of Boyle, in the Boyle Electoral Division.
Cahersiveen Union:				
Cahersiveen Town,	27th August, 1884,	—	Sewerage,	The portions of the Townland of Cahersiveen in the Caher Electoral Division, described in the Order.
Do.,	18th March, 1885,	Supply of water,	—	The Townland of Cahersiveen, in the Caher Electoral Division.

Printed image digitised by the University of Southampton Library Digitisation Unit
Printed image digitised by the University of Southampton Library Digitisation Unit

STATEMENT of ORDERS issued under the 232nd Section of the PUBLIC HEALTH (IRELAND) ACT, 1878, determining the AREA of CHARGE on which the SPECIAL EXPENSES mentioned in such Orders respectively shall be chargeable—*continued.*

NAME OF UNION, AND TOWN, VILLAGE, OR PLACE.	Date of Order.	Purposes for which Incurred or to be Incurred.		AREA OF CHARGE.
		Water Supply, &c.	Sewerage, &c.	
CARLOW UNION:				
Grangeford, Old,	10th September, 1884,	Sinking a well and providing a pump.	—	The Grangeford Electoral Division.
Royal Oak Village,	Do.,	Do.,	—	The Leighlinbridge Electoral Division.
CASHEL UNION:				
Drangan Village,	30th September, 1884,	Enclosing and otherwise improving a well.	—	The Drangan Electoral Division.
Rossgreen Village,	27th October, 1884,	Supply of water,	—	The Tullamaine, Magorban, and Killeenasteena Electoral Divisions.
CASTLEBLAYNEY UNION:				
Ballybay Town,	24th June, 1884,	Supply of water,	—	The Ballybay Electoral Division.
CASTLECOMER UNION:				
Clonoon Townland,	6th August, 1884,	Supply of water,	—	The Castlecomer Electoral Division.
CELBRIDGE UNION:				
Newcastle Town,	9th April, 1884,	—	Making and renovating sewers.	The Townlands of Cornerpark, Newcastle South, Newcastle Glebe, Newcastle North, Newcastle Demesne, Newcastle Farm, Highdownhill, and Commons Little, in the Newcastle Electoral Division.
Donaghcumper,	9th July, 1884,	Supply of water,	—	The Townland of Donaghcumper, in the Donaghcumper Electoral Division.
CLOGHEEN UNION:				
Mortlestown,	4th July, 1884,	Sinking a well and providing a pump.	—	The Mortlestown Electoral Division.
Kilcommon,	21st July, 1884,	Sinking a well,	—	The Caher and Tubbrid Electoral Divisions.
Castlegrace,	Do.,	Do.,	—	The Tullagherton Electoral Division.
Clogheen Town,	29th August, 1884,	Sinking a well and providing a pump.	—	The Clogheen Electoral Division.

Printed image digitised by the University of Southampton Library Digitisation Unit
Printed image digitised by the University of Southampton Library Digitisation Unit

Clogher Union:				
Fivemiletown,	3th December, 1884,	Providing a pump,	—	The Townland of Fivemiletown, and the portion of the Townland of Ballyvaddan described in the Order, both Townlands situate in the Fivemiletown Electoral Division.
Clonakilty Union:				
Timoleague Town,	2nd February, 1885,	Supply of water,	—	The Timoleague Electoral Division.
Clonmel Union:				
Kilsheelan Village,	7th October, 1884,	Supply of water,	—	The Kilsheelan Electoral Division.
Old Bridge, in Serathea East Townland.	Do.,	Do.,	—	The St. Mary's Electoral Division, except such portion thereof as is comprised within the Clonmel Urban Sanitary District.
Croom Union:				
Croom Town,	5th September, 1884,	Improving supply of water	Sewerage,	The Croom Electoral Division.
Carnane,	13th October, 1884,	Providing a pump,	—	The Fedamore Electoral Division.
Cloghadoolarty,	13th October, 1884,	Sinking a well,	—	Do. do.
Dalvin Union:				
Johnstown Townland,	2nd September, 1884,	Sinking a well and providing a pump.	—	The Killulagh Electoral Division.
Lakill and Moortown Townland.	31st October, 1884,	Providing a pump.	—	The Fore, West, Electoral Division.
North Dublin Union:				
Cabra Road, in the Townland of Grangegorman, Middle.	12th November, 1884,	—	Making a sewer,	The Townland of Grangegorman, Middle, in the Glasnevin Electoral Division
Dunshaughlin Union:				
Hodge Road, Lower Commons, adjoining the Village of Garristown.	24th July, 1885,	Sinking a well and providing a pump.	—	The Garristown and Suthfrigh Electoral Divisions.
Rateath Village,	Do.,	—	Making a sewer,	The Rateath Electoral Division.

Printed image digitised by the University of Southampton Library Digitisation Unit
Printed image digitised by the University of Southampton Library Digitisation Unit

STATEMENT of ORDERS issued under the 232nd Section of the PUBLIC HEALTH (IRELAND) ACT, 1878, determining the AREA of CHARGE on which the SPECIAL EXPENSES mentioned in such Orders respectively shall be chargeable—*continued.*

NAME OF UNION, AND TOWN, VILLAGE, OR PLACE.	Date of Order.	Purposes for which Incurred or to be Incurred.		AREA OF CHARGE.
		Water Supply, &c.	Sewerage, &c.	
ENNIS UNION:				
Newmarket-on-Fergus Town.	2nd May, 1884,	—	Drainage or sewerage	The Newmarket and Urlan Electoral Divisions.
Ennis Town,	7th June, 1884,	—	Cleansing and otherwise improving the sanitary condition of town.	The Townlands or portions of Townlands comprised within the limits or boundaries of the Borough of Ennis, in the Ennis Electoral Division.
FERMOY UNION:				
Ballyvoskillakeen,	14th October, 1884,	Providing a pump,	—	The Townlands of Ballynamoun, Ballyvoskillakeen, Boherderogue, Gortore, Lisnasallagh, in Barony of Condons and Clangibbon, Lisnasallagh, in Barony of Fermoy; and Loughnahelly, situate in the Fermoy Electoral Division.
Townlands of Acres and Garraunagerinagh.	23rd December, 1884,	Do.,	—	The Townlands of Acres, Castle Hyde East, Castle Hyde West, Sheepwalk East, Sheepwalk West, Garraunagerinagh and Ballyarthur in the Castle Hyde Electoral Division; the Townland of Grange West, in the Fermoy Electoral Division and portions, described in the Order, of the Townlands of Creggolympry North, Grange East and Cornhill, situate respectively in the Killathy, Fermoy, and Glanworth East Electoral Divisions; except such portion or portions of the said Townlands as may be included within the Fermoy Urban Sanitary District.
Kilcummer,	10th January, 1885,	Repairing a pump,	—	The Townlands of Bridgetown Upper, Bridgetown Lower, Clifford, Cloon, Kilcummer Upper, Kilcummer Lower, Kilquane, Renny Upper, and Renny Lower, in the Kilcummer Electoral Division.
GLENTIES UNION:				
Killybegs,	15th July, 1884,	Providing two pumps,	—	The Townlands of Corporation and Killybegs, in the Killybegs Electoral Division.
GOREY UNION:				
Clogh,	20th September, 1884,	Supply of water,	—	The Townlands of Ballaghboy and Clogh, in the Gorey Electoral Division.
Cascolin,	Do.,	Do	—	The Kilcomb Electoral Division
Killinteran,	Do.,	Do	—	The Limerick Electoral Division.

Printed image digitised by the University of Southampton Library Digitisation Unit
Printed image digitised by the University of Southampton Library Digitisation Unit

Ballaughter and Clonmore,	10th December, 1884,	Do.,	—	The Townland of Ballaughter, and the two Townlands of Clonmore, all situate in the Ballaughter Electoral Division.
Castletown,	10th January, 1885,	Do.,	—	The Kilgorman Electoral Division.
GRANARD UNION:				
Finnea Village,	20th September, 1884,	Sinking a well and providing a pump.	—	The Townland of Finnea, in the Finnea Electoral Division.
INISHOWEN UNION:				
Carndonagh Town and Union Workhouse.	23rd April, 1884,	Supply of water,	—	In respect of the Town of Carndonagh, the Townland of Churchland Quarters (including Carrick, Carrowtemple, and Moneyshandoney), in the Carndonagh Electoral Division, except a portion of the said Townland described in the Order. In respect of the Workhouse, the several Electoral Divisions of the Union.
Buncrana Town,	24th April, 1884,	Do.,	—	The Townland of Ardaraven, and portions of the Townlands of Ballymacarry and Tullygarvan, described in the Order, all situate in Buncrana Electoral Division.
KELLS UNION:				
Moynalty Village,	2nd October, 1884,	Sinking a well and providing a pump.	—	The Townland of Moynalty, in the Moynalty Electoral Division.
KILLARNEY UNION:				
Faha National School,	30th September, 1884,	Providing a pump and keeping it in repair.	—	The Electoral Divisions of Aghadoe, Aglish, Kilbonane, Lohard, and Rockfield.
Killorglin Town,	8th January, 1885,	Supply of water,	—	The Electoral Division of Killorglin.
KILMACTHOMAS UNION:				
Kilmacthomas Town,	6th November, 1884,	—	Making a drain.	The Townland of Kilmacthomas, in the Kilmacthomas Electoral Division.
KILMALLOCK UNION:				
Ballyanis,	5th August, 1884,	Supply of water,	—	The Dromin Electoral Division.
Charleville,	13th October, 1884,	Do.,	—	The Charleville Electoral Division.
Bruree,	Do.,	Do.,	—	The Bruree Electoral Division.
Leagane Townland,	30th September, 1884,	Providing a pump,	—	The Ballymacshanchoy and Tobernea Electoral Divisions.
KILRUSH UNION:				
Kilmihil Village,	6th February, 1885,	—	Sewerage	The portions of the Townland of Kilmihil situate in the Kilmihil Electoral Division, described in the Order.

Printed image digitised by the University of Southampton Library Digitisation Unit
Printed image digitised by the University of Southampton Library Digitisation Unit

STATEMENT of ORDERS issued under the 232nd Section of the PUBLIC HEALTH (IRELAND) ACT, 1878, determining the AREA of CHARGE on which the SPECIAL EXPENSES mentioned in such Orders respectively shall be chargeable—*continued.*

Name of Union, and Town, Village, or Place.	Date of Order.	Purposes for which Incurred or to be Incurred.		Area of Charge.
		Water Supply, &c.	Sewerage, &c.	
KINSALE UNION:				
Ballinspittle Village,	8th January, 1885,	—	Sewerage,	The portion of the Townland of Ballinspittle, in the Ballinspittle Electoral Division, described in the Order.
LIMERICK UNION:				
Arywee,	10th October, 1884,	Supply of water,	—	The Townland of Arywee, in the Ballybricken Electoral Division.
LONGFORD UNION:				
Drumlish Village,	29th May, 1885,	Repairing a well,	—	The Townland of Drumlish, in the Drumlish Electoral Division.
LURGAN UNION:				
Waringstown Village,	10th January, 1885,	Sinking a well and providing a pump	—	The portion of the Townland of Tullyherron situate in the Waringstown Electoral Division, described in the Order.
MAGHERAFELT UNION:				
Maghera Town,	13th August, 1884,	—	Sewerage,	The portion of the Townland of Tamaymullan, in the Maghera Electoral Division, described in the Order.
MALLOW UNION:				
Killavullen Village,	29th January, 1885,	—	Sewerage,	The Mounnimy, Clanor, and Rahan Electoral Divisions.
MANORHAMILTON UNION:				
Boleyhill, in Manorhamilton Town.	10th June, 1884,	Providing a pump,	—	The Townlands of Clonsen and Manorhamilton in the Manorhamilton Electoral Division.
Manorhamilton Town,	3th September, 1884,	—	Sewerage,	The Townlands of Clonsen and Manorhamilton in the Manorhamilton Electoral Division.
Kiltyclogher Town,	11th February, 1885,	—	Do.,	The portion of the Townland of Kiltyclogher, in the Kiltyclogher Electoral Division, described in the Order.
MITCHELSTOWN UNION.				
Galbally and Lowestown Villages.	2nd May, 1884,	—	Sewerage	The portions of the Townlands of Galbally, Killinane, and Park, in the Galbally Electoral Division, described in the Order.

Printed image digitised by the University of Southampton Library Digitisation Unit
Printed image digitised by the University of Southampton Library Digitisation Unit

Kildorrery Town,	3rd September, 1884,	—	Do.,	The portions of the Townlands of Kildorrery, Oldcastletown, and Scart, in the Kildorrery Electoral Division, described in the Order.
Mohill Union:				
Carrigallen Town,	16th January, 1885,	—	Sewerage,	The Electoral Divisions of Carrigallen, East, and Carrigallen, West.
Mount Bellew Union:				
Lislea,	22nd September, 1884,	Enclosing a well,	—	The Townland of Lislea, in the Clonbrock Electoral Division; and the Townlands of Caltra, Caltrapallas, and Kinclare, in the Caltra Electoral Division.
Mountmellick Union:				
Mountmellick Town,	12th August, 1884,	—	Sewerage,	The Townland of Townparks, in the Mountmellick Electoral Division.
Minister's-lane in the Town of Maryborough,	25th November, 1884,	—	Drainage or sewerage	The Townlands of Maryborough, Moneyballytyrrell, Cloumloan, and Kylekipree, in the Maryborough Electoral Division.
The Heath,	16th January, 1885,	—	Drainage,	The Ballycarroll, Emo and Shaen Electoral Divisions.
Lower Forest,	11th March, 1885,	Sinking a well and providing a pump.	—	The Townland of Lower Forest, in the Groigue Electoral Division.
Mullingar Union:				
Milltown-pass Village,	14th November, 1884,	Providing a pump,	—	The Milltown Electoral Division.
Naas Union:				
Suncroft,	5th August, 1884,	Providing a pump,	—	The Ballysax, West, Electoral Division
Allenwood, North, Townland.	23rd October, 1884	Sinking a well	—	The Kilmeage, North, Electoral Division.
Navan Union:				
Clarkestown,	21st July, 1884,	Providing a pump,	—	The Townland of Randalstown in the Donaghpatrick Electoral Division
Nenagh Union:				
Bawn Cross,	12th November, 1884,	Sinking a well and providing a pump.	—	The Townland of Bawn, in the Nenagh Electoral Division; and the Townland of Bawn, in the Carrigatogher Electoral Division.
Ballintober,	Do.,	Do.,	—	The Townlands of Lahesseragh and Benedin in the Nenagh Electoral Division, and the Townlands of Ballyphilip and Downamona, in the Carrigatogher Electoral Division.
Omagh Union:				
Sixmilecross Town,	7th April, 1884,	Supply of water,	—	The Townland of Sixmilecross, in the Sixmilecross Electoral Division.

Printed image digitised by the University of Southampton Library Digitisation Unit
Printed image digitised by the University of Southampton Library Digitisation Unit

STATEMENT of ORDERS issued under the 232nd Section of the PUBLIC HEALTH (IRELAND) ACT, 1878, determining the AREA of CHARGE on which the SPECIAL EXPENSES mentioned in such Orders respectively shall be chargeable—*continued.*

NAME OF UNION, AND TOWN, VILLAGE, OR PLACE.	Date of Order.	Purposes for which Incurred or to be Incurred.		AREA OF CHARGE.
		Water Supply, &c.	Sewerage, &c.	
PARSONSTOWN UNION:				
English,	7th April, 1884,	Sinking a well and providing a pump.	—	The English Electoral Division, except such portion thereof as is comprised within the Parsonstown Urban Sanitary District; the Electoral Divisions of Drumsullen, Killyon, and Derryadd, and the Townlands of Ballywilliam and Ballindown, in the Parsonstown Electoral Division.
RATHDOWN UNION:				
Churchtown, Upper,	7th October, 1884,	Supply of water,	—	The Townland of Churchtown, Upper, in the Dundrum Electoral Division
Cornelscourt and Galloping Green, North,	Do.,	Do.,	—	The Townlands of Cornelscourt and Galloping Green, North, in the Stillorgan Electoral Division.
Stillorgan Grove,	18th January, 1885,	—	Sewerage,	The Townland of Stillorgan Grove, in the Stillorgan Electoral Division, except the portion thereof described in the Order.
RATHDRUM UNION:				
Redcross Village,	2nd May, 1884,	—	Drainage or sewerage	The Townlands of Ballydonnell, Ballygillaroe, and Redcross, in the Ballyarthur Electoral Division, Ballykean (Panrose) and Ballykean (Stringer), in the Dunganstown, West, Electoral Division, and Oghill Lower, and Oghill, Upper, in the Ennereilly Electoral Division.
Arklow Town,	29th May, 1884,	—	Making a sewer,	The Townlands or portions of Townlands comprised within the limits or boundaries of the Township of Arklow, in the Arklow Electoral Division.
RATHKEALE UNION:				
Ballingarrane,	7th October, 1884,	Supply of water,	—	The Townland of Ballingarrane, in the Nantinan Electoral Division.
Ballingarrane Cross,	Do.,	Do.,		
Carheeny Cross,	Do.,	Do.,	—	The Townland of Carheeny, in the Ballynasarriga Electoral Division.
Ballynasarriga Townland,	22nd December, 1884,	Sinking a well and providing a pump.	—	The Townland of Ballynasarriga, in the Ballynasarriga Electoral Division.
Duckstown Townland,	Do.,	Enclosing a well,	—	The Townland of Duckstown, in the Ballyallinan Electoral Division.

Printed image digitised by the University of Southampton Library Digitisation Unit
Printed image digitised by the University of Southampton Library Digitisation Unit

Roscrea Union:				
Grange,	27th October, 1881,	Providing a pump,	—	The Townlands of Grange and Scart, in the Roscrea Electoral Division.
Moneygall,	Do.,	Do.,	—	The Townland of Moneygall, in the Cullenwaine Electoral Division.
Sligo Union:				
Colloney Village,	3rd March, 1885,	Sinking a well and providing a pump.	—	The Townland of Colloney, in the Colloney Electoral Division.
Strangelar Union:				
Convoy Town Parks Townland,	6th May, 1884,	Improving a well,	—	The Townland of Convoy Town Parks, in the Convoy Electoral Division.
Thomastown Union:				
Cooke's Well,	31st October, 1884,	Supply of water,	—	The portions, described in the Order, of the Townlands of Legan, Cloghabrody, and Newtown, situate in the Thomastown Electoral Division; and of the Townland of Knockbrack, situate in the Woolengrange Electoral Division
Tralee Union.				
Brosna Village,	5th February, 1885,	Providing a pump,	—	The Brosna and Gneeves Electoral Divisions.
Wexford Union:				
Randalstown,	26th November, 1882,	Sinking a well and providing a pump	—	The Townlands of Randalstown, Silverspring, Ballydoyle, Cregg, and Granisk in the Mayglass Electoral Division.
Murntown, Lower,	9th December, 1884,	Repairing a pump,	—	The Rathaspick Electoral Division.

Printed image digitised by the University of Southampton Library Digitisation Unit
Printed image digitised by the University of Southampton Library Digitisation Unit

Printed image digitised by the University of Southampton Library Digitisation Unit
Printed image digitised by the University of Southampton Library Digitisation Unit

APPENDIX D.

TABLES CONNECTED WITH POOR RELIEF AND EXPENDITURE.

Printed image digitised by the University of Southampton Library Digitisation Unit

Printed image digitised by the University of Southampton Library Digitisation Unit

No. 1.—A RETURN (in pursuance of the 29th Section of the Act 10 Vic., cap. 31) RELIEVED in and out of the Workhouse, together with the RECEIPTS in each EXPENDITURE under the Medical Charities and Vaccination Acts, the National School Teachers, and the Parliamentary Voters, Jurors, and Explosives Rates during the Year.

PART 1.—RETURN showing the Receipts and Expenditure

Names of Counties and Unions.	Receipts.					Seed Rate Lodged.	Expenditure.			
	Amount of Poor Rate Lodged.	Parliamentary Grant.	Other Receipts, including repayment of Relief by way of Loan, Grants, &c.	Amount of Loans.	Total Receipts during the Year, exclusive of Seed Rate.		In-Maintenance.	Out-Relief.	Maintenance of Blind and Deaf and Dumb in Asylums, and cost of Relief in Extern Hospitals.	Emigration Expenses.
1.	2.	3.	4.	5.	6.	7.	8.	9.	10	11
PROVINCE OF ULSTER.	£	£	£	£	£	£	£	£	£	£
ANTRIM.										
Antrim,	9,198	560	82	-	5,840	-	1,591	734	-	-
Ballycastle,	1,835	343	20	-	2,207	-	809	3	-	-
Ballymena,	9,575	730	71	-	10,376	-	2,858	1,942	242	-
Ballymoney,	3,708	516	60	3,400	7,684	-	815	864	15	-
Belfast,	51,157	2,938	2,152	257	56,504	-	23,811	2,096	392	22
Larne,	5,457	519	98	3,659	9,724	-	1,752	867	49	-
Lisburn,	6,176	749	96	-	7,021	-	1,408	897	34	-
ARMAGH.										
Armagh,	7,992	919	276	400	9,587	-	2,382	42	28	-
Lurgan,	6,448	817	164	-	7,429	-	2,890	572	50	-
CAVAN.										
Ballinaborough,	2,847	365	13	-	3,225	210	1,178	427	31	-
Bawnboy,	2,841	348	4	720	3,913	1,000	764	841	2	10
Cavan,	6,474	878	63	-	7,415	1,531	2,580	1,012	108	9
Cootehill,	3,190	385	37	-	3,612	205	764	231	47	-
DONEGAL.										
Ballyshannon,	3,910	519	17	150	4,626	1,340	1,032	275	18	5
Donegal,	2,409	406	290	-	3,105	446	667	159	8	262
Dunfanaghy,	1,637	296	201	-	2,074	512	410	1	-	193
Glenties,	3,615	513	443	-	4,571	480	819	307	8	417
Inishowen,	3,831	521	48	-	4,400	1,572	817	985	-	12
Letterkenny,	2,175	319	4	-	2,480	512	889	7	-	-
Milford,	2,619	395	43	-	3,048	876	551	28	-	-
Stranorlar,	2,052	391	48	-	2,401	12	474	23	15	41
DOWN.										
Banbridge,	7,954	617	115	-	8,686	61	1,356	1,843	34	-
Downpatrick,	5,455	705	78	-	6,238	-	1,573	258	27	-
Kilkeel,	2,179	373	4	-	2,556	9	516	79	43	-
Newry,	8,256	1,011	115	-	9,382	20	2,402	1,722	178	-
Newtownards,	5,985	758	93	-	6,836	-	2,616	1,215	77	-
FERMANAGH.										
Enniskillen,	7,169	642	211	400	8,413	-	2,905	70	31	-
Irvinestown,	2,428	350	14	-	2,792	-	733	55	-	-
Lisnaskea,	2,939	343	19	300	3,592	151	936	343	-	-
LONDONDERRY.										
Coleraine,	4,669	598	37	-	5,304	-	1,152	991	36	-
Limavady,	2,377	499	94	590	3,461	-	851	5	-	-
Londonderry,	9,070	945	131	-	5,146	171	1,799	117	344	-
Magherafelt,	4,455	532	35	-	5,023	473	1,661	287	50	-
MONAGHAN.										
Carrickmacross,	2,800	342	12	-	3,154	4	1,583	96	105	-
Castleblayney,	4,098	463	49	-	4,619	-	1,424	469	55	-
Clones,	1,939	307	88	-	2,325	-	613	16	1	-
Monaghan,	3,215	573	146	-	3,936	130	1,436	-	38	-
TYRONE.										
Castlederg,	1,466	226	2	-	1,714	72	396	4	33	-
Clogher,	2,962	439	29	-	3,427	186	883	319	34	-
Cookstown,	4,576	432	35	-	5,043	620	962	343	81	-
Dungannon,	7,769	504	127	2,090	10,491	363	1,390	734	35	-
Gortin,	1,482	106	12	-	1,600	-	287	117	15	7
Omagh,	4,594	689	443	-	5,696	37	1,521	395	30	-
Strabane,	6,383	622	85	-	7,090	65	2,135	160	18	-
Total, ULSTER, 1884,	235,321	25,412	6,206	11,777	278,716	11,086	70,485	21,936	2,360	978
Total, ULSTER, 1883,	232,470	25,424	12,455	*	270,349	23,217	84,576	22,173	2,359	7,298
Increase,	2,851	-	-	11,777	8,367	-	-	-	10	-
Decrease,	-	12	6,240	-	-	12,131	6,001	237	-	6,320

* See Note at foot of Table p. 157).

Printed image digitised by the University of Southampton Library Digitisation Unit

of the EXPENDITURE on the RELIEF of the POOR, and of the TOTAL NUMBERS UNION in IRELAND, for the Year ended 29th September, 1884; also showing the Registration, Public Health, Superannuation, Labourers, Contagious Diseases (Animals), Acts; the amount of Loans repaid, and the TOTAL EXPENDITURE out of the Poor

of Unions during the Year ended 29th September, 1884.

Expenditure. [*continued.*]

Salaries and Rations of Officers.	All other Poor Relief Expenditure.	Total Poor Relief Expenditure.	Expenses under Medical Charities and Vaccination Acts.	Expenses under the Acts for Registration of Births, Deaths, and Marriages.	Expenses under the Public Health Act. For Sanitary purposes.	Expenses under the Public Health Act. For Burial Grounds.	Expenses under the Superannuation Acts.	Expenses under the Labourers Act.	Expenses under Contagious Diseases (Animals) Act.	Payments under National School Teachers Act.	NAMES BY COUNTIES AND UNIONS.
12.	13.	14.	15.	16.	17.	18.	19.	20.	21.	22.	23.
£	£	£	£	£	£	£	£	£	£	£	PROVINCE OF ULSTER.
											ANTRIM.
938	604	3,957	822	60	182	22	66	-	196	-	Antrim.
446	268	1,523	491	28	01	-	15	-	53	-	Ballycastle.
1,132	423	5,597	1,218	131	193	54	-	-	154	-	Ballymena.
515	307	2,616	807	61	4,385	489	-	2	97	-	Ballymoney.
5,398	16,067	41,606	3,083	595	1,010	43	130	-	890	4,781	Belfast.
760	728	4,153	839	77	3,450	19	36		142	817	Larne.
829	627	3,885	1,251	128	209	1	-	-	257	753	Lisburn
											ARMAGH.
972	2,324	5,748	1,638	110	375	-	160	-	311	-	Armagh.
989	908	5,415	1,335	150	195	65	65	-	215	6	Lurgan.
											CAVAN.
450	458	2,514	599	36	263	-	32	3	50	-	Bailieborough.
456	356	2,420	560	44	117	18	20	-	64	-	Bawnboy.
804	1,115	5,659	1,559	89	439	32	73	155	178	-	Cavan.
519	512	2,076	618	48	188	4	-	-	137	5	Cootehill.
											DONEGAL.
428	607	2,455	724	50	137	14	10	-	77	-	Ballyshannon.
399	311	1,797	709	41	140	14	-	-	51	-	Donegal.
265	225	1,115	636	29	41	5	-	-	34	-	Dunfanaghy.
415	427	2,453	944	72	138	-	45	-	24	-	Glenties.
520	471	2,805	1,019	65	275	-	-	-	5	-	Inishowen.
402	342	1,697	427	24	87	5	27	-	44	-	Letterkenny.
401	443	1,513	764	44	284	27	-	-	59	-	Milford.
483	227	1,263	492	30	126	-	97	-	31	-	Stranorlar.
											DOWN.
810	612	4,691	1,104	110	240	69	36	-	216	-	Banbridge.
834	518	3,307	1,282	105	358	-	98	-	216	800	Downpatrick.
396	325	1,360	760	16	658	2	13	-	71	-	Kilkeel.
988	1,229	5,510	1,742	130	356	-	72	-	267	862	Newry.
882	767	5,527	1,174	96	255	165	-	-	163	-	Newtownards.
											FERMANAGH.
768	666	3,740	1,040	75	190	444	145	14	182	672	Enniskillen.
422	308	1,518	663	28	116	8	17	-	71	-	Irvinestown.
432	390	2,161	667	34	614	8	51	-	67	-	Lisnaskea.
											LONDONDERRY.
651	1,007	3,837	904	73	344	8	14	-	134	-	Coleraine.
553	380	1,789	703	54	770	-	70	-	85	-	Limavady.
814	660	3,644	1,681	136	252	18	45	-	293	-	Londonderry.
633	639	3,270	926	96	255	21	87	-	125	-	Magherafelt.
											MONAGHAN.
499	371	2,714	515	37	82	4	-	5	84	-	Carrickmacross.
626	593	3,158	833	61	280	-	-	-	109	-	Castleblayney
418	216	1,294	491	35	102	-	106	-	68	-	Clones.
596	396	2,406	675	61	154	-	30	-	99	-	Monaghan.
											TYRONE.
388	102	1,013	338	28	75	1	-	-	29	-	Castlederg.
460	391	2,087	759	36	143	6	10	-	78	-	Clogher.
582	501	2,469	570	54	1,153	108	187	-	79	-	Cookstown.
658	582	3,309	917	72	2,369	8	25	-	112	401	Dungannon.
290	165	881	356	32	43	1	-	-	20	-	Gortin.
757	597	3,300	1,186	80	938	-	110	-	107	-	Omagh.
708	686	3,707	1,058	68	438	66	90	-	125	511	Strabane.
31,059	34,420	171,157	42,333	3,570	22,488	1,774	1,986	179	5,873	9,508	1884, } Total,
32,121	40,567	189,161	43,514	3,845	15,550	901	2,211	-	2,196	16,054	1883, } ULSTER.
-	-	-	-	-	6,938	873	-	179	3,677	-	Increase.
222	6,147	18,007	1,181	267	-	-	225	-	-	446	Decrease.

[*continued.*

Printed image digitised by the University of Southampton Library Digitisation Unit

Printed image digitised by the University of Southampton Library Digitisation Unit

PART I.—RETURN showing the Receipts and Expenditure of Unions during the Year ended 29th September, 1884—*continued.*

Expenditure—[*continued*].				Amount of Expenditure included in Column 27 defrayed out of Loans.		Amount of Expenditure, included in column 11, defrayed out of Grants under the Emigration Clauses of the Arrears of Rent and Tramways Acts.	Amount repaid to Commissioners of Public Works under Seed Supply Act.	Valuation on 29th Sept., 1884.	Poundage on the Valuation.	
NAMES OF COUNTIES AND UNIONS.	Expenses under the Parliamentary Voters, Jurors, and Explosives Acts.	Repayment of Loans.	Total Expenditure during the Year, exclusive of repayments on account of Loans under Seed Supply Act.	Poor Relief.	Other Expenditure.				Of Expenditure for Relief of the Poor (Col. 14), exclusive of the amounts shown in Cols. 28 and 29.	Of Total Expenditure, exclusive of the amounts shown in Cols. 28, 29, and 30.
24.	25.	26.	27.	28.	29.	30.	31.	32.	33.	34.
PROVINCE OF ULSTER.	£	£	£	£	£	£	£	£	s. d.	s. d.
ANTRIM.										
Antrim,	172	-	5,480	-	-	-	-	125,634	0 7¼	0 10¼
Ballycastle,	81	-	2,245	-	-	-	-	41,411	0 8¼	1 0¼
Ballymena,	171	-	8,528	-	-	-	-	131,011	1 0	1 3½
Ballymoney,	112	279	8,848	-	4,577	-	-	83,312	0 7½	1 0½
Belfast,	496	2,864	56,588	257	210	-	-	726,413	1 1¾	1 6½
Larne,	145	124	9,802	-	3,201	-	-	101,099	0 9¾	1 3¾
Lisburn,	146	40	0,673	-	-	-	-	175,577	0 5¼	0 9
ARMAGH.										
Armagh,	236	173	8,700	-	-	-	-	206,034	0 6¾	0 10¼
Lurgan,	171	33	7,650	-	-	-	-	143,992	0 9	1 0¾
CAVAN.										
Bailieborough,	61	-	3,507	-	-	-	-	40,312	1 2¼	1 6½
Bawnboy,	54	07	3,403	-	-	-	1,226	39,035	1 2¼	1 6½
Cavan,	154	-	8,330	-	-	-	1,722	113,973	1 0	1 5½
Cootehill,	84	-	3,160	-	-	-	-	73,144	0 6¾	0 10½
DONEGAL.										
Ballyshannon,	52	28	3,547	-	-	-	850	50,936	0 11½	1 4¾
Donegal,	50	-	2,868	-	-	262	-	34,467	0 10¾	1 5½
Dunfanaghy,	22	50	1,932	-	-	190	630	11,501	1 7¼	3 0½
Glenties,	48	-	3,724	-	-	415	-	20,452	2 0	3 2¾
Inishowen,	70	88	4,327	-	-	12	1,436	39,094	1 5¼	2 3½
Letterkenny,	59	-	2,370	-	-	-	513	31,211	1 1	1 6¼
Milford,	63	69	2,823	-	-	-	1,068	29,993	1 0¼	1 10¾
Stranorlar,	45	-	2,001	-	-	30	495	30,482	0 6¾	1 4¼
DOWN.										
Banbridge,	169	-	6,558	-	-	-	-	160,365	0 7	0 10
Downpatrick,	155	230	0,545	-	-	-	-	177,038	0 4¾	0 8¾
Kilkeel,	33	267	3,204		523	-	-	43,909	0 7¼	1 2¾
Newry,	185	326	10,460	-	-	-	-	170,154	0 6¼	1 1¾
Newtownards,	130	-	7,517	-	-	-	-	111,041	0 6¼	1 0¾
FERMANAGH.										
Enniskillen,	201	271	6,071	-	350	-	-	100,088	0 8¼	1 2¾
Irvinestown,	96	35	2,554	-	-	-	-	40,119	0 7½	1 0½
Lisnaskea,	93	-	3,515	-	300	-	-	58,095	0 8¾	1 1½
LONDONDERRY.										
Coleraine,	96	572	5,762	-	-	-	-	103,206	0 0	1 1¼
Limavady,	83	147	3,791	-	442	-	-	69,443	0 6¼	0 11¼
Londonderry,	207	-	6,275	-	-	-	-	102,881	0 5¼	0 9½
Magherafelt,	97	-	4,888	-	-	-	1,580	92,400	0 8½	1 0¾
MONAGHAN.										
Carrickmacross,	35	-	3,577	-	-	-	-	50,535	1 1	1 5
Castleblayney,	71	-	4,521	-	-	-	-	75,010	0 10	1 2¼
Clones,	67	-	2,163	-	-	-	-	57,597	0 6½	0 9
Monaghan,	72	-	3,758	-	-	-	-	94,900	0 0¼	0 0½
TYRONE.										
Castlederg,	47	59	1,590	-	-	-	-	20,290	0 0¼	1 2¼
Clogher,	47	-	3,166	-	-	-	-	56,389	0 9	1 1½
Cookstown,	78	194	4,992	-	-	-	-	05,497	0 9	1 0¾
Dungannon,	82	776	8,131	-	1,953	-	-	95,207	0 8½	1 3½
Gortin,	72	-	1,404	-	-	-	-	19,595	0 10¾	1 5¾
Omagh,	114	-	5,885	-	-	-	-	94,969	0 8½	1 2¾
Strabane,	160	1,002	7,219	-	-	-	-	100,839	0 8¾	1 5¼
Total, ULSTER, 1884,	4,800	7,524	271,391	257	11,568	915	9,595	4,327,209	0 9½	1 2¼
Total, ULSTER, 1883,	*	*	267,436	*	*	0,934	31,370	4,314,367	0 10¼	1 2½
Increase,	4,800	7,524	3,955	257	11,568	-	-	12,842	-	-
Decrease,	-	-	-	-	-	6,010	21,775	-	0 0¾	0 0½

* See Notes at foot of Table (pp. 158-9.

Printed image digitised by the University of Southampton Library Digitisation Unit

Printed image digitised by the University of Southampton Library Digitisation Unit

PART I.—RETURN showing the Receipts and Expenditure of Unions during the Year ended 29th September, 1884—*continued.*

Names of Counties and Unions.	Receipts.					Seed Rate Lodged.	Expenditure—(*continued*).			
	Amount of Poor Rate Lodged.	Parliamentary Grant.	Other Receipts, including repayment of Relief by way of Loan, Grants, &c.	Amount of Loans.	Total Receipts during the Year, exclusive of Seed Rate.		In-Maintenance.	Out-Relief.	Maintenance of Blind and Deaf and Dumb, in Asylums, and cost of Relief in Extern Hospitals.	Emigration Expenses.
1.	2.	3.	4.	5.	6.	7.	8.	9.	10.	11.
PROVINCE OF MUNSTER.	£	£	£	£	£	£	£	£	£	£
CLARE.										
Ballyvaghan,	2,657	128	49	–	2,834	165	940	174	–	360
Corroflin,	2,480	174	35	–	2,680	396	975	452	28	1
Ennis,	9,245	597	65	–	9,907	715	4,182	1,206	54	41
Ennistymon,	6,004	164	101	–	6,359	862	2,909	334	68	15
Killadysert,	3,470	240	252	–	3,962	826	1,328	835	3	5
Kilrush,	7,270	567	215	–	8,052	1,634	2,376	2,122	30	5
Scariff,	3,088	335	29	–	3,452	546	1,588	219	70	50
Tulla,	2,770	369	32	–	3,171	241	1,308	579	23	–
CORK.										
Bandon,	5,148	591	17	–	5,756	–	1,249	584	50	–
Bantry,	1,910	333	270	–	2,522	–	930	82	15	222
Castletown,	2,486	272	24	–	2,682	–	916	91	–	4
Clonakilty,	4,023	363	53	–	4,439	–	1,831	221	110	24
Cork,	59,916	3,175	1,600	1,849	65,940	–	25,230	10,950	1,231	58
Dunmanway,	3,617	351	–	–	3,968	3	1,291	382	27	27
Fermoy,	5,194	618	209	–	6,021	–	1,856	771	49	–
Kanturk,	10,322	681	71	–	11,074	1,766	3,927	2,021	104	10
Kinsale,	2,884	419	199	–	3,502	–	993	47	15	–
Macroom,	7,123	560	81	–	7,764	–	2,624	1,872	95	11
Mallow,	11,110	868	44	270	12,307	–	3,097	1,992	70	8
Midleton,	9,823	645	70	180	10,708	–	2,783	1,920	63	28
Millstreet,	4,487	325	96	–	4,908	1,065	2,111	673	10	13
Mitchelstown,	4,135	380	98	–	4,613	500	1,701	270	16	11
Skibbereen,	7,341	602	13	170	8,126	1,082	2,974	801	58	21
Skull,	2,430	209	18	–	2,658	560	613	549	–	20
Youghal,	6,385	632	146	–	6,163	–	2,226	848	77	3
KERRY.										
Cahirciveen,	3,722	469	63	–	4,251	1,124	917	1,078	37	–
Dingle,	3,825	486	17	–	4,328	265	1,571	28	15	–
Kenmare,	2,701	399	9,388	388	5,900	908	707	870	45	2,667
Killarney,	12,154	879	27	–	13,060	919	4,673	3,017	345	3
Listowel,	6,729	474	845	235	7,783	119	1,995	1,638	101	36
Tralee,	14,114	1,367	282	–	15,763	1,220	6,636	2,535	315	320
LIMERICK.										
Croom,	6,834	493	83	–	7,410	344	1,773	1,767	57	25
Glin,	4,490	326	30	600	5,446	–	1,217	1,997	114	76
Kilmallock,	17,585	799	94	–	18,478	686	5,786	4,050	97	50
Limerick,	34,548	2,086	199	–	36,833	1,634	14,762	5,246	215	15
Newcastle,	6,570	574	43	–	7,387	132	2,894	1,588	60	–
Rathkeale,	7,209	613	230	–	7,952	573	1,945	3,145	23	29
TIPPERARY.										
Borrisokane,	2,945	290	21	–	3,256	24	879	487	10	–
Carrick-on-Suir,	4,948	560	15	–	5,523	–	1,865	557	31	18
Cashel,	10,910	760	112	–	11,782	70	4,508	2,075	129	23
Cloghen,	6,235	432	112	–	6,779	171	2,467	61	101	14
Clonmel,	7,421	791	217	299	8,731	70	3,127	1,041	96	21
Nenagh,	8,200	561	128	–	8,892	35	3,091	1,064	26	–
Roscrea,	4,602	405	217	–	5,224	–	1,489	669	8	4
Thurles,	6,278	620	94	–	6,988	–	2,511	1,630	52	44
Tipperary,	13,324	838	302	–	14,621	640	5,186	5,823	97	18
WATERFORD.										
Dungarvan,	8,442	616	54	–	9,011	–	3,082	840	75	38
Kilmeathomas,	3,254	307	10	–	3,577	71	1,315	538	17	4
Lismore,	3,631	546	90	–	4,267	69	1,493	465	43	2
Waterford,	11,424	1,160	296	–	12,880	–	8,214	2,481	158	–
Total, MUNSTER. 1884,	396,027	30,250	9,342	4,000	438,619	19,264	155,350	72,628	4,573	4,316
Total, MUNSTER. 1883,	396,680	29,447	35,690	*	461,823	32,243	163,998	73,001	4,591	23,617
Increase,	–	803	–	4,000	–	–	–	–	–	–
Decrease,	653	–	26,354	–	22,204	12,979	8,648	473	18	19,301

* See Note at foot of Table (p. 157).

(*continued.*

Printed image digitised by the University of Southampton Library Digitisation Unit
Printed image digitised by the University of Southampton Library Digitisation Unit

PART 1.—RETURN showing the Receipts and Expenditure

[*continued.*] Expenditure.

Names of Counties and Unions.	Salaries and Rations of Officers.	All other Poor Relief Expenditure.	Total Poor Relief Expenditure.	Expenses under Medical Charities and Vaccination Acts.	Expenses under the Acts for Registration of Births, Deaths, and Marriages.	Expenses under the Public Health Act. For Sanitary purposes.	Expenses under the Public Health Act. For Burial Grounds.	Expenses under the Superannuation Acts.	Expenses under the Labourers Act.	Expenses under Contagious Diseases (Animals) Acts.	Payments under National School Teacher Act.
12.	13.	14.	15.	16.	17.	18.	19.	20.	21.	22.	23.
PROVINCE OF MUNSTER.	£	£	£	£	£	£	£	£	£	£	£
CLARE.											
Ballyvaghan,	364	637	2,481	113	9	103	–	61	–	55	31
Corrofin,	383	286	2,121	103	11	61	80	93	4	31	–
Ennis,	1,681	1,030	7,044	717	46	380	28	170	–	110	–
Ennistymon,	623	1,076	5,035	526	37	374	12	33	13	62	–
Killadysert,	437	290	2,904	320	23	78	8	3	–	30	–
Kilrush,	846	838	6,227	774	73	448	15	77	20	75	–
Scariff,	537	317	2,770	483	25	155	4	9	–	56	–
Tulla,	548	554	3,622	502	22	261	7	6	–	63	–
CORK.											
Bandon,	820	503	3,206	944	45	368	–	24	–	120	–
Bantry,	379	196	1,824	570	36	116	17	–	0	20	–
Castletown,	405	404	1,823	300	27	81	5	56	–	25	–
Clonakilty,	498	508	3,022	514	48	108	–	–	–	68	–
Cork,	5,185	4,600	47,146	4,088	350	2,222	264	481	–	486	97
Dunmanway,	512	239	2,472	583	35	125	1	103	–	3	–
Fermoy,	1,141	101	4,421	1,004	58	301	–	62	–	155	–
Kanturk,	905	1,303	8,270	1,095	52	395	40	202	84	134	–
Kinsale,	598	294	1,947	601	44	120	11	–	0	100	–
Macroom,	718	580	5,101	987	56	202	33	210	–	79	–
Mallow,	1,051	1,068	6,986	1,814	50	740	61	120	161	154	13
Midleton,	997	1,319	7,140	900	57	811	13	171	14	100	506
Millstreet,	511	585	3,035	558	25	288	83	118	–	42	–
Mitchelstown,	719	366	3,144	548	35	207	19	10	62	80	–
Skibbereen,	710	910	5,434	870	81	421	61	137	–	78	–
Skull,	394	213	1,875	303	22	85	12	5	–	20	–
Youghal,	850	595	4,655	1,051	39	219	14	145	85	85	–
KERRY.											
Cahirciveen,	524	710	3,266	766	55	132	70	91	–	35	–
Dingle,	558	400	2,662	766	43	102	24	101	1	43	–
Kenmare,	554	311	5,154	902	30	288	31	110	–	36	–
Killarney,	1,155	1,282	11,075	1,430	16	335	60	263	4	168	–
Listowel,	738	1,091	5,599	804	79	470	183	20	338	101	–
Tralee,	1,058	2,490	12,260	1,484	113	422	74	234	116	229	–
LIMERICK.											
Croom,	851	536	5,000	599	26	424	57	81	–	130	–
Glin,	657	440	3,601	411	21	730	15	61	–	45	–
Kilmallock,	1,540	1,890	13,431	1,400	71	1,044	32	403	305	390	–
Limerick,	2,886	3,024	26,018	1,900	183	410	48	454	–	343	–
Newcastle,	838	633	6,013	857	50	372	15	–	–	130	–
Rathkeale,	794	679	6,615	702	30	101	24	–	123	120	–
TIPPERARY.											
Borrisokane,	445	247	2,008	462	17	235	–	30	7	70	–
Carrick-on-Suir,	918	963	4,352	760	52	179	–	30	45	117	–
Cashel,	1,106	1,259	9,100	952	56	248	2	96	–	192	–
Clogheen,	822	1,082	4,547	621	33	246	10	23	18	145	519
Clonmel,	1,195	1,507	7,047	1,308	66	325	15	136	–	129	–
Nenagh,	887	950	6,918	922	58	247	–	75	60	134	–
Roscrea,	780	551	3,507	568	32	128	–	–	7	90	–
Thurles,	917	441	5,695	1,109	56	225	–	122	–	194	–
Tipperary,	1,114	1,382	11,620	1,282	70	571	75	67	61	30	–
WATERFORD.											
Dungarvan,	896	771	6,308	868	35	172	5	105	62	151	–
Kilmacthomas,	690	411	2975	357	20	137	–	15	–	85	–
Lismore,	666	509	3,178	730	36	208	1	70	112	80	–
Waterford,	2,044	1,809	14,996	1,589	149	442	53	94	195	289	106
Total Munster. 1884,	45,790	45,538	328,195	44,768	2,792	17,070	1,502	5,072	1,012	5,650	1,632
Total Munster. 1883,	45,016	52,287	362,300	45,093	2,905	17,101	2,150	5,100	–	2,551	2,803
Increase,	774	–	–	–	–	–	–	–	1,912	3,105	–
Decrease,	–	6,749	34,105	325	113	31	557	28	–	–	1,471

Printed image digitised by the University of Southampton Library Digitisation Unit
Printed image digitised by the University of Southampton Library Digitisation Unit

of Unions during the Year ended 29th September, 1884—*continued.*

Expenditure.			Amount of Expenditure included in Column 26 defrayed out of Loans.		Amount of Expenditure, included in Column 11, defrayed out of Grants under the Emigration Clauses of the Arrears of Rent and Tramways Acts.	Amount repaid to Commissioners of Public Works under Seed Supply Act.	Valuation on 29th Sept., 1884.	Poundage on the Valuation.		Names of Counties and Unions.
Expenses under the Parliamentary Voters, Jurors, and Explosives Acts.	Repayment of Loans.	Total Expenditure during the Year, exclusive of repayments on account of Loans under Seed Supply, &c.	Poor Relief.	Other Expenditure.				Of Expenditure for Relief of the Poor (Col. 15), exclusive of the amounts shown in Cols. 27 and 28.	Of Total Expenditure, exclusive of the amounts shown in Cols. 27, 28, and 29.	
24.	25.	26.	27.	28.	29.	30.	31.	32.	33.	34.
£	£	£	£	£	£	£	£	s. d.	s. d.	PROVINCE OF MUNSTER,
										CLARE.
22	-	2,005	100	-	210	-	19,847	2 2¼	2 7¼	Ballyvaughan.
28	-	2,599	-	-	-	-	20,345	2 1	2 6¼	Corrofin.
64	23	6,171	-	-	-	-	74,342	2 0¼	2 5¾	Ennis.
49	117	5,248	-	-	-	3,518	36,937	2 8¾	3 4¼	Ennistymon.
25	11	3,411	-	-	-	985	25,413	2 3¼	2 8¼	Killadysert.
78	209	7,906	-	-	-	2,150	52,732	2 4¼	3 0¼	Kilrush.
70	-	3,573	-	-	-	-	25,832	2 1¾	2 9¼	Scariff.
55	26	4,481	-	-	-	398	33,414	2 1¼	2 8¼	Tulla.
										CORK.
93	-	4,300	-	-	-	-	73,746	0 10¼	1 3¾	Bandon.
32	9	2,639	-	-	216	-	21,922	1 5¼	2 2¼	Bantry.
37	-	2,454	-	-	-	-	12,071	3 0¼	4 0¾	Castletown.
108	5	3,874	-	-	-	538	50,838	1 2¼	1 6¼	Clonakilty.
328	2,842	52,213	-	-	-	-	352,398	2 8	3 4¼	Cork.
57	41	3,420	-	-	-	709	33,327	1 5¾	2 0¾	Dunmanway.
97	58	9,246	-	-	-	-	103,814	0 10¼	1 2¼	Fermoy.
102	93	10,477	-	-	-	1,702	77,206	2 1¾	2 8¼	Kanturk.
56	93	3,076	-	-	-	-	59,978	0 7¾	1 0¼	Kinsale.
71	269	7,016	-	-	-	-	63,621	1 7¼	2 2¼	Macroom.
114	280	10,496	-	400	-	-	106,550	1 3¾	1 10¾	Mallow.
76	68	10,089	-	150	-	310	94,515	1 6¼	2 1¼	Middleton.
47	94	4,958	-	-	-	1,160	27,952	2 9¾	3 6¼	Millstreet.
63	80	4,265	-	-	-	-	49,082	1 3¼	1 8¼	Mitchelstown.
60	45	7,108	-	170	-	1,135	46,808	2 3¾	3 0	Skibbereen.
15	-	2,337	-	-	-	417	15,053	2 6	3 1¼	Skull.
44	38	6,304	-	-	-	-	59,949	1 6¾	2 1¼	Youghal.
										KERRY.
24	640	5,079	-	-	-	993	22,899	2 10¼	4 5¼	Cahirciveen.
40	189	4,037	-	-	-	-	22,887	2 4	3 6¼	Dingle.
40	53	6,413	388	-	2,279	-	19,541	2 6¼	3 10	Kenmare.
140	-	13,592	-	-	-	-	75,445	2 10¼	3 6¾	Killarney.
45	183	7,837	-	260	-	1,395	53,900	2 1	2 9¼	Listowel.
137	707	15,836	-	-	315	-	87,482	2 8¾	3 6¼	Tralee.
										LIMERICK.
110	79	6,515	-	-	-	253	65,560	1 7	2 0¼	Croom.
5	45	4,946	-	641	-	-	28,491	2 6¼	3 0¼	Glin.
109	73	17,188	-	-	-	1,568	136,943	1 11¼	2 5	Kilmallock.
135	1,048	30,560	-	-	-	2,159	196,380	2 7¾	3 1¾	Limerick.
76	41	7,563	-	-	-	-	63,011	1 11	2 4¾	Newcastle.
74	229	8,111	-	-	-	443	56,038	2 4¼	2 10¾	Rathkeale.
										TIPPERARY.
15	-	2,014	-	-	-	-	41,829	0 11¾	1 4¾	Borrisokane.
87	-	5,031	-	-	-	-	79,442	1 1¼	1 5	Carrick-on-Suir.
92	-	10,797	-	-	-	-	107,549	1 8¼	2 0	Cashel.
47	-	6,223	-	-	-	96	63,248	1 5¼	1 11¼	Cloghen.
83	-	6,159	-	299	-	-	72,022	1 11¼	2 5¼	Clonmel.
112	-	8,596	-	-	-	656	94,372	1 5¼	1 9¾	Nenagh.
59	-	4,400	-	-	-	-	71,487	0 11¼	1 2¾	Roscrea.
133	11	7,474	-	-	-	-	90,514	1 3	1 7¾	Thurles.
114	129	14,028	-	-	-	1,585	142,807	1 7¼	1 11½	Tipperary.
										WATERFORD.
81	163	7,961	-	-	-	-	53,629	2 4¼	2 11¾	Dungarvan.
54	85	3,728	-	-	-	-	33,297	1 9¼	2 2¾	Kilmacthomas.
46	35	4,595	-	-	-	-	49,810	1 3¼	1 10	Lismore.
152	862	18,827	-	-	-	-	153,522	1 11¼	2 5¼	Waterford.
3,822	9,013	421,224	488	1,970	3,020	22,361	3,419,908	1 10¾	2 5¼	1884, } Total,
*	*	440,102	*	*	18,602	40,332	3,418,735	2 0¼	2 5½	1883, } MUNSTER.
3,822	9,013	-	488	1,970	-	-	1,173	-	-	Increase.
-	-	18,878	-	-	15,582	17,971	-	0 1½	0 0¼	Decrease.

* See Notes at foot of Table (pp. 158–9).

Printed image digitised by the University of Southampton Library Digitisation Unit

Printed image digitised by the University of Southampton Library Digitisation Unit

PART 1.—RETURN showing the Receipts and Expenditure

Names of Counties and Unions.	Receipts. Amount of Poor Rate Lodged.	Parliamentary Grant.	Other Receipts, including repayment of Relief by way of Loan, Grants, &c.	Amount of Loans.	Total Receipts during the Year, exclusive of Seed Rate.	Seed Rate Lodged.	Expenditure. In-Maintenance.	Out-Relief.	Maintenance of Blind and Deaf and Dumb, in Asylums, and cost of Relief in Extern Hospitals.	Emigration Expenses.
1.	2.	3.	4.	5.	6.	7.	8.	9.	10.	11.
	£	£	£	£	£	£	£	£	£	£
PROVINCE OF LEINSTER										
CARLOW.										
Carlow,	13,255	970	126	–	14,360	42	6,128	3,311	51	8
DUBLIN.										
Balrothery,	5,103	651	74	–	5,918	–	1,414	1,387	121	15
Dublin, North,	48,592	2,923	7,802	–	59,117	–	20,768	3,501	910	95
Dublin, South,	70,468	3,145	6,543	15,000	95,146	–	33,187	4,544	1,763	10
Rathdown,	16,865	1,336	1,077	158	19,136	–	8,157	338	210	15
KILDARE.										
Athy,	10,026	761	62	–	10,852	20	3,006	1,827	26	12
Celbridge,	6,591	404	27	–	7,024	43	1,071	1,512	3	–
Naas,	12,105	889	602	–	13,086	189	3,418	2,021	48	5
KILKENNY.										
Callan,	7,365	427	4	–	7,796	152	2,713	1,494	53	4
Castlecomer,	4,767	381	31	–	5,129	85	1,562	737	–	–
Kilkenny,	11,693	958	235	–	12,686	30	5,931	1,916	5	5
Thomastown,	4,475	437	13	–	4,925	11	1,535	962	18	8
Urlingford,	3,620	210	9	–	3,845	–	1,926	465	25	18
KING'S CO.										
Edenderry,	5,117	705	41	–	5,863	–	1,719	752	50	–
Parsonstown,	5,156	667	95	–	6,218	234	2,016	218	41	26
Tullamore,	8,629	572	89	–	9,287	216	3,444	2,172	15	5
LONGFORD.										
Ballymahon,	3,901	339	112	–	4,352	57	1,399	702	33	17
Granard,	8,231	633	49	–	8,913	1,703	1,992	2,118	56	67
Longford,	6,816	418	120	–	7,354	1,180	2,659	1,286	62	19
LOUTH.										
Ardee,	5,956	538	88	1,600	8,182	148	2,160	1,437	31	–
Drogheda,	2,804	741	178	–	10,723	70	3,081	2,900	120	–
Dundalk,	7,168	619	118	–	7,935	137	2,168	2,946	124	–
MEATH.										
Dunshaughlin,	4,187	416	428	–	5,031	–	1,330	1,034	15	4
Kells,	8,130	600	77	–	8,807	77	2,787	2,073	58	–
Navan,	8,137	432	62	–	8,631	–	2,068	2,495	32	–
Oldcastle,	4,197	452	30	–	4,679	1,001	1,633	700	53	3
Trim,	7,948	530	140	–	8,618	9	2,215	2,540	49	1
QUEEN'S CO.										
Abbeyleix,	5,040	475	98	–	5,613	58	1,197	1,158	31	18
Donaghmore,	3,152	217	28	–	3,127	45	1,263	300	16	2
Mountmellick,	8,786	600	124	–	9,600	57	2,230	2,382	53	2
WESTMEATH.										
Athlone,	6,125	693	258	370	7,446	–	1,980	1207	103	4
Delvin,	3,079	290	10	–	3,381	–	978	674	29	–
Mullingar,	11,491	823	214	–	12,468	41	3,583	3,421	79	82
WEXFORD.										
Bannisdorthy,	9,060	758	13	–	9,831	01	3,113	2,660	10	–
Gorey,	3,982	523	49	–	4,551	39	1,902	498	16	–
New Ross,	14,332	760	90	–	15,182	415	4,284	3,050	39	2
Wexford,	9,179	685	357	–	10,221	–	4,009	1,670	76	–
WICKLOW.										
Baltinglass,	5,683	578	14	–	6,275	30	2,130	1,058	7	–
Rathdrum,	9,308	968	39	–	10,315	–	2,739	2,140	17	–
Shillelagh,	4,395	349	10	–	4,654	24	2,026	19	74	–
Total, LEINSTER, 1884,	402,010	29,083	16,545	17,128	467,766	6,195	163,222	68,007	4,524	456
Total, LEINSTER, 1883,	391,201	28,140	17,428	*	440,772	15,342	171,920	70,614	4,221	1,468
Increase,	10,806	943	2,117	17,128	30,994	–	–	–	303	–
Decrease,	–	–	–	–	–	9,147	8,698	1,947	–	1,012

* See Note at foot of Table (p. 157).

Printed image digitised by the University of Southampton Library Digitisation Unit

Printed image digitised by the University of Southampton Library Digitisation Unit

of Unions during the Year ended 29th September, 1884—*continued.*

Expenditure. [*continued.*]

Salaries and Rations of Officers.	All other Poor Relief Expenditure.	Total Poor Relief Expenditure.	Expenses under Medical Charities and Vaccination Acts.	Expenses under the Acts for Registration of Births, Deaths, and Marriages.	Expenses under the Public Health Act. For Sanitary purposes.	Expenses under the Public Health Act. For Burial Grounds.	Expenses under the Superannuation Acts.	Expenses under the Labourers Act.	Expenses under Contagious Diseases (Animals) Act.	Payments under National School Teachers Act.	Names of Counties and Unions.
12	13.	14.	15.	16.	17.	18.	19.	20.	21.	22.	23.
£	£	£	£	£	£	£	£	£	£	£	PROVINCE OF LEINSTER.
											CARLOW.
1,307	1,011	11,419	1,566	89	281	4	42	–	179	–	Carlow.
											DUBLIN.
731	725	4,397	1,227	43	309	–	181	31	602	–	Balrothery.
3,960	6,944	45,187	4,768	445	649	270	713	–	5,716	83	Dublin, North.
6,565	16,035	62,123	6,423	599	719	60	843	45	7,101	–	Dublin, South.
1,768	2,289	12,777	2,174	127	912	525	463	6	699	–	Rathdown.
											KILDARE.
915	999	7,715	1,314	57	398	268	39	3	63	–	Athy.
724	760	4,800	844	32	292	150	56	1	249	–	Celbridge.
1,180	950	8,222	1,581	95	438	5	35	41	347	–	Naas.
											KILKENNY.
950	894	6,108	753	35	216	14	65	35	118	–	Callan.
783	436	3,518	523	29	198	–	90	4	62	201	Castlecomer.
1,587	1,314	10,061	1,143	61	274	1	160	4	135	–	Kilkenny.
970	414	3,107	621	35	458	1	–	18	112	–	Thomastown.
555	270	3,250	512	26	157	–	–	6	66	–	Urlingford.
											KING'S CO.
656	783	3,033	1,103	38	214	31	127	–	139	–	Edenderry.
710	848	3,910	1,138	62	302	57	35	58	130	–	Parsonstown.
900	675	7,212	909	48	307	77	10	4	103	–	Tullamore.
											LONGFORD.
499	588	3,208	553	27	158	51	20	32	101	–	Ballymahon.
703	699	5,935	1,014	61	421	–	109	61	165	–	Granard.
807	918	5,745	605	50	489	41	26	35	111	–	Longford.
											LOUTH.
757	793	5,187	918	37	1,226	10	71	10	106	–	Ardee.
966	1,005	8,075	1,238	70	275	29	33	20	418	–	Drogheda.
922	632	6,192	1,234	96	203	13	–	42	220	–	Dundalk.
											MEATH.
653	514	3,630	659	21	188	–	–	148	529	–	Dunshaughlin.
910	1,064	6,902	1,029	34	155	10	80	279	353	413	Kells.
840	672	6,517	681	33	165	39	89	–	391	359	Navan.
809	599	3,002	717	36	101	11	136	214	127	–	Oldcastle.
780	842	6,436	836	37	166	58	65	–	319	300	Trim.
											QUEEN'S CO.
660	585	3,665	776	30	186	21	73	7	99	12	Abbeyleix.
622	341	2,144	344	16	231	8	147	–	86	58	Donaghmore.
919	515	7,101	1,124	71	538	68	362	29	144	–	Mountmellick.
											WESTMEATH.
757	959	5,019	1,146	68	200	51	56	–	118	–	Athlone.
495	580	2,757	511	20	200	–	12	392	147	–	Delvin
1,062	1,388	9,015	1,344	72	425	63	212	–	230	24	Mullingar.
											WEXFORD.
907	1,050	7,749	1,371	80	265	10	60	–	254	–	Enniscorthy.
660	498	3,580	828	42	200	–	–	–	137	–	Gorey.
877	1,454	9,715	1,280	101	195	5	89	3	244	–	New Ross.
921	835	7,607	1,193	91	140	43	–	95	184	–	Wexford.
											WICKLOW.
752	1,005	4,959	829	34	160	5	91	30	111	–	Baltinglass.
906	808	6,070	1,508	71	533	71	152	79	208	–	Rathdrum.
629	459	3,287	504	34	91	12	136	148	90	–	Shillelagh.
42,007	54,721	394,197	48,865	3,059	13,320	2,035	4,812	1,880	20,799	1,450	1884. } Total,
41,336	50,012	346,171	48,628	3,331	12,868	3,039	4,791	–	18,123	1,910	1883. } LEINSTER.
1,271	–	–	237	–	457	–	21	1,880	2,676	–	Increase.
–	1,891	11,974	–	275	–	924	–	–	–	460	Decrease.

continued.

Printed image digitised by the University of Southampton Library Digitisation Unit
Printed image digitised by the University of Southampton Library Digitisation Unit

Part I.—Return showing the Receipts and Expenditure of Unions during the Year ended 29th September, 1884—*continued.*

Expenditure—(*continued*).				Amount of Expenditure Included in Column 27 defrayed out of Loans.		Amount of Expenditure, included in Column 11, defrayed out of Grants under the Emigration Clauses of the Arrears of Rent and Tramways Acts.	Amount repaid to Commissioners of Public Works under Seed Supply Act.	Valuation on 29th Sept., 1884.	Poundage on the Valuation.	
Names of Counties and Unions.	Expenses under the Parliamentary Voters, Jurors, and Explosives Acts.	Repayment of Loans.	Total Expenditure during the Year, exclusive of repayments on account of Loans under Seed Supply Act.	Poor Relief.	Other Expenditure.				Of Expenditure for Relief of the Poor (Col. 14), exclusive of the amounts shown in Cols. 30 and 30.	Of Total Expenditure, exclusive of the amounts shown in Cols. 30, 30, and 30.
21.	25.	26.	27.	28.	29.	30.	31.	32.	33.	34.
PROVINCE OF LEINSTER.	£	£	£	£	£	£	£	£	s. d.	s. d.
Carlow.										
Carlow,	140	-	13,750	-	-	-	-	150,143	1 6½	1 10
Dublin.										
Balrothery,	88	23	7,081	-	-	-	-	05,733	0 11	1 5¾
Dublin, North,	191	1,801	59,886	-	-	-	-	395,097	2 3½	3 0¼
Dublin, South,	357	2,747	81,017	7,300	-	-	-	681,292	1 7½	2 2
Rathdown,	326	411	18,420	-	-	-	-	268,560	0 11½	1 4½
Kildare.										
Athy,	104	28	0,089	-	-	-	-	111,070	1 4¾	1 0½
Celbridge,	00	-	6,514	-	-	-	-	115,061	0 10	1 1½
Naas,	56	-	10,820	-	-	-	-	153,644	1 0¾	1 5
Kilkenny.										
Callan,	63	150	7,557	-	-	-	-	72,453	1 8½	2 1
Castlecomer,	61	82	4,768	-	-	-	-	52,303	2 2	2 11½
Kilkenny,	124	-	11,903	-	-	-	-	100,081	2 0½	2 4½
Thomastown,	94	-	4,968	-	-	-	-	66,141	1 1	1 6
Urlingford,	40	-	4,066	-	-	-	-	45,551	1 5½	1 9½
King's Co.										
Edenderry,	61	63	5,732	-	-	-	-	95,702	0 10	1 2½
Parsonstown,	80	17	5,798	-	-	-	-	102,054	0 9½	1 1½
Tullamore,	109	-	8,779	-	-	-	665	83,340	1 8¾	2 1½
Longford.										
Ballymahon,	63	-	4,213	-	-	-	456	62,000	1 0½	1 4½
Granard,	92	37	7,895	-	-	-	2,196	85,749	1 4½	1 10
Longford,	74	15	7,221	-	-	-	1,716	60,409	1 10¾	2 4¾
Louth.										
Ardee,	60	25	7,050	-	1,035	-	-	94,445	1 1½	1 4¾
Drogheda,	105	125	10,388	-	-	-	-	125,196	1 3½	1 8
Dundalk,	91	-	8,091	-	-	-	-	108,134	1 1¾	1 6
Meath.										
Dunshaughlin,	57	-	5,252	-	-	-	-	105,740	0 8½	1 0
Kells,	76	-	9,921	-	-	-	-	90,260	1 5½	1 11½
Navan,	92	-	8,369	-	-	-	-	98,728	1 3¾	1 8½
Oldcastle,	55	-	5,059	-	-	-	1,003	62,788	1 1¾	1 7½
Trim,	51	-	8,267	-	-	-	-	109,040	1 2¼	1 6¼
Queen's Co.										
Abbeyleix,	61	50	5,276	-	-	-	-	67,490	1 2	1 6¾
Donaghmore,	55	-	3,370	-	-	-	-	41,185	1 2½	1 7¾
Mountmellick,	90	82	9,618	-	-	-	-	102,865	1 4½	1 10½
Westmeath.										
Athlone,	68	91	6,877	-	-	-	-	88,402	1 1½	1 5¾
Delvin,	49	-	4,088	-	-	-	284	52,863	1 0½	1 6½
Mullingar,	241	72	12,288	-	-	-	-	158,101	1 2½	1 6½
Wexford.										
Enniscorthy,	105	-	9,894	-	-	-	-	110,922	1 4¾	1 9½
Gorey,	79	-	4,056	-	-	-	-	80,433	0 10¾	1 2¾
New Ross,	104	-	11,736	-	-	-	-	104,370	1 10½	2 3
Wexford,	110	-	9,469	-	-	-	-	108,183	1 5	1 9
Wicklow.										
Baltinglass,	73	-	6,285	-	-	-	-	73,790	1 4	1 8½
Rathdrum,	135	133	9,503	-	-	-	-	125,362	1 0½	1 6
Shillelagh,	87	-	4,350	-	-	-	5	50,258	1 3¾	1 8¾
Total, Leinster. 1884,	4,075	6,015	440,562	7,300	1,035	-	6,325	4,746,319	1 4½	1 9¾
Total, Leinster. 1883,	*	*	438,834	*	*	-	15,322	4,733,028	1 5½	1 10½
Increase,	4,075	6,015	1,728	7,300	1,035	-	-	12,291	-	-
Decrease,*	-	-	-	-	-	-	8,997	-	0 1	0 0½

* See Notes at foot of Table (pp. 158–9).

Printed image digitised by the University of Southampton Library Digitisation Unit
Printed image digitised by the University of Southampton Library Digitisation Unit

PART I.—RETURN showing the Receipts and Expenditure of Unions during the Year ended 29th September, 1884—*continued.*

Names of Counties and Unions.	Receipts. Amount of Poor Rate Lodged.	Parliamentary Grant.	Other Receipts, including repayment of Relief by way of Loan, Grants, &c.	Amount of Loans.	Total Receipts during the Year, exclusive of Seed Rate.	Seed Rate Lodged.	Expenditure—(*continued*). In-Maintenance.	Out-Relief.	Maintenance of Blind and Deaf and Dumb, in Asylums, and cost of Relief in Extern Hospitals.	Emigration Expenses.
1.	2.	3.	4.	5.	6.	7.	8.	9.	10.	11.
PROVINCE OF CONNAUGHT.	£	£	£	£	£	£	£	£	£	£
GALWAY.										
Ballinasloe,	5,355	607	46	–	6,007	1,272	2,478	256	15	6
Clifden,	3,766	486	1,112	–	5,364	659	1,082	350	161	–
Galway,	6,415	917	929	–	11,261	1,577	3,651	618	132	–
Glennamaddy,	3,656	333	53	41	4,083	1,309	1,212	352	–	51
Gort,	3,965	399	41	–	4,405	386	1,775	437	55	8
Loughrea,	4,990	409	65	300	5,764	416	1,162	1,176	56	5
Mountbellew,	2,605	357	17	–	2,979	1,076	1,128	139	33	52
Oughterard,	2,168	380	14	–	2,562	1,021	914	162	91	–
Portumna,	3,273	276	30	66	3,629	199	1,219	270	10	40
Tuam,	7,392	696	132	–	8,220	2,216	2,337	1,660	52	40
LEITRIM.										
Car.-on-Shannon,	5,024	454	82	258	5,818	1,672	1,704	743	25	71
Manorhamilton,	3,612	449	532	–	4,593	274	1,402	99	–	520
Mohill,	3,960	405	8	–	4,373	2,410	1,514	882	15	2
MAYO.										
Ballina,	3,005	465	3,086	–	6,556	2,087	1,040	476	1	2,070
Ballinrobe,	4,018	573	62	–	4,673	2,238	2,017	572	64	4
Belmullet,	2,664	260	1,053	593	4,570	1,249	736	233	2	–
Castlebar,	3,283	390	43	–	3,716	3,076	631	552	69	–
Claremorris,	3,631	413	675	–	4,719	2,550	1,383	460	51	672
Killala,	2,691	245	952	–	3,888	760	698	301	–	907
Newport,	2,399	308	1,878	–	4,645	510	895	95	–	–
Swineford,	5,969	646	3,088	–	6,703	6,070	2,379	1,085	125	–
Westport,	2,884	407	1,760	–	5,051	1,556	967	14	30	1,700
ROSCOMMON.										
Boyle,	5,490	736	120	–	6,346	1,894	1,855	1,201	67	29
Castlerea,	4,705	580	747	–	6,032	2,481	1,508	731	40	696
Roscommon,	7,461	864	143	344	8,812	734	3,292	954	35	22
Strokestown,	6,509	516	214	–	7,271	1,565	1,817	1,225	30	206
SLIGO.										
Dromore West,	2,761	329	419	–	3,509	1,341	705	380	–	369
Sligo,	7,723	772	852	1,404	10,751	940	2,503	1,375	37	646
Tobercurry,	3,284	403	28	–	3,775	1,754	1,167	1,061	71	41
Total, CONNAUGHT. 1884	127,058	14,199	19,131	2,990	163,378	46,035	45,704	18,079	1,205	9,171
Total, CONNAUGHT. 1883	126,968	13,397	38,117	*	178,482	41,952	50,128	20,270	1,229	34,344
Increase,	90	802	–	2,990	–	4,083	–	–	–	–
Decrease,	–	–	18,980	–	15,104	–	4,424	2,197	20	25,173

SUMMARY OF PROVINCES.

ULSTER,	235,321	25,412	6,300	11,777	278,716	11,086	79,485	21,036	2,369	978
MUNSTER,	396,027	30,250	9,342	4,000	439,616	19,264	155,350	72,528	4,573	4,316
LEINSTER,	402,616	29,683	19,545	17,128	467,766	6,195	163,222	68,667	4,524	456
CONNAUGHT,	127,058	14,199	19,131	2,990	163,378	46,035	45,704	18,079	1,205	9,171
Total, IRELAND. 1884	1,160,416	98,944	54,224	35,895	1,349,479	82,580	443,761	181,210	12,671	14,921
Total, IRELAND. 1883	1,147,322	96,408	103,696	*	1,347,426	112,754	470,922	186,084	12,396	66,627
Increase,	13,094	2,536	–	35,895	2,053	–	–	–	275	–
Decrease,	–	–	49,472	–	–	30,174	27,161	4,874	–	51,706

* The amount of loans received by Unions, was not shown in the Reports for previous years. For this reason the amount under this head appears in the above table as an increase on the year 1883 to the full extent, the particulars as to receipts given for that year being those contained in the corresponding table in the Board's last Annual Report.

Printed image digitised by the University of Southampton Library Digitisation Unit

Printed image digitised by the University of Southampton Library Digitisation Unit

PART I.—RETURN showing the Receipts and Expenditure

(continued.) Expenditure.

Names of Counties and Unions.	Salaries and Rations of Officers.	All other Poor Relief Expenditure.	Total Poor Relief Expenditure.	Expenses under Medical Charities and Vaccination Acts.	Expenses under the Acts for Registration of Births, Deaths, and Marriages.	Expenses under the Public Health Act. For sanitary purposes.	Expenses under the Public Health Act. For Burial Grounds.	Expenses under the Superannuation Acts.	Expenses under the Labourers Act.	Expenses under Contagious Diseases (Animals) Act.	Payments under National Schools Teachers Act.
12.	13.	14.	15.	16.	17.	18.	19.	20.	21.	22.	23.
PROVINCE OF CONNAUGHT.	£	£	£	£	£	£	£	£	£	£	£
GALWAY.											
Ballinasloe,	870	765	4,350	950	42	166	21	51	–	186	–
Clifden,	529	518	2,610	970	50	174	127	–	–	51	–
Galway,	1,167	821	6,392	1,352	98	256	3	93	–	156	–
Glennamaddy,	521	428	2,511	512	98	156	7	31	–	06	–
Gort,	580	580	3,435	522	28	65	4	63	–	48	–
Longrea,	573	903	3,878	601	44	331	178	27	4	27	–
Mountbellew,	450	398	2,110	572	32	191	33	–	–	70	–
Oughterard,	429	420	1,723	700	41	115	132	82	–	20	–
Portumna,	412	293	2,230	400	23	86	0	–	–	00	–
Tuam,	824	600	5,713	1,196	81	322	78	122	–	196	–
LEITRIM.											
Carr.-on-Shannon,	743	686	4,035	658	65	206	28	24	4	86	–
Manorhamilton,	520	692	3,972	643	61	197	4	171	–	82	–
Mohill,	774	618	3,806	758	47	136	10	118	–	64	–
MAYO.											
Ballina,	657	862	6,615	603	54	256	23	31	–	195	–
Ballinrobe,	771	780	4,208	784	64	264	43	19	–	133	–
Belmullet,	502	739	2,225	608	25	261	03	141	–	44	–
Castlebar,	567	720	2,518	751	52	191	–	25	–	54	–
Claremorris,	621	613	3,810	650	72	223	50	25	–	69	–
Killala,	382	341	2,622	309	40	133	–	32	–	18	–
Newport,	418	452	1,790	647	50	99	–	197	–	68	–
Swinford,	705	1,368	5,662	1,128	110	426	40	156	–	130	–
Westport,	671	619	4,001	639	57	210	09	85	–	00	–
ROSCOMMON.											
Boyle,	829	812	4,791	1,227	72	146	154	43	–	133	–
Castlerea,	671	759	4,579	666	70	169	14	222	–	–	–
Roscommon,	769	888	5,360	625	47	553	3	112	–	125	–
Strokestown,	602	677	4,567	762	85	277	5	45	8	88	–
SLIGO.											
Dromore West,	444	489	2,381	630	20	99	35	20	–	01	–
Sligo,	1,001	1,439	7,001	1,982	81	212	11	187	5	225	–
Tubercurry,	651	654	3,548	674	45	128	2	–	–	78	–
Total, CONNAUGHT, 1884,	18,459	10,703	112,381	22,397	1,524	5,001	1,192	2,075	21	2,070	–
Total, CONNAUGHT, 1883.	18,482	20,305	145,120	22,170	1,550	6,706	1,247	2,205	–	1,524	–
Increase,	–	–	–	227	–	–	–	–	31	1,146	–
Decrease,	23	602	32,730	–	35	805	55	130	–	–	–
SUMMARY OF											
ULSTER,	51,969	34,420	171,107	42,333	3,579	22,480	1,774	1,980	170	5,873	0,008
MUNSTER,	45,700	45,088	328,195	44,768	2,792	17,070	1,592	5,072	1,912	0,050	1,332
LEINSTER,	42,607	64,721	334,197	48,805	3,059	13,325	2,085	4,812	1,980	20,799	1,460
CONNAUGHT,	18,459	10,703	112,381	22,397	1,524	5,001	1,192	2,075	21	2,070	–
TOTAL, IRELAND, 1884,	158,820	164,542	945,930	158,303	10,954	58,814	6,645	13,945	3,992	34,998	12,390
TOTAL, IRELAND, 1883,	157,020	160,011	1,042,845	159,405	11,644	62,280	7,316	14,307	–	24,394	14,767
Increase,	1,800	–	–	–	–	6,559	–	–	3,992	10,004	–
Decrease,	–	16,269	96,916	1,042	690	–	673	362	–	–	2,377

* This Expenditure was not shown in a separate column in previous Reports. The corresponding Expenditure
† In former Reports the amounts repaid on account of Loans were not shown in a separate column, but were
‡ The amount of Loans expended by Unions was not shown in the Reports for previous years. For this reason particulars as to Expenditure given for that year being those contained in the corresponding table in the Board's last

Printed image digitised by the University of Southampton Library Digitisation Unit
Printed image digitised by the University of Southampton Library Digitisation Unit

of Unions during the Year ended 29th September, 1884—*continued.*

Expenditure.			Amount of Expenditure included in Column 20 defrayed out of Loans.		Amount of Expenditure included in Column 11, defrayed out of Grants under the Emigration Charges of the Arrears of Rent and Tramways Acts.	Amount repaid to Commissioners of Public Works under Seed Supply Act.	Valuation on 29th Sept., 1884.	Poundage on the Valuation.		Names of Counties and Unions.
Expenses under the Parliamentary Voters, Jurors, and Explosives Acts.	Repayment of Loans.	Total Expenditure during the Year, exclusive of repayments on account of Loans under Seed Supply Act.	Poor Relief.	Other Expenditure.				of Expenditure for Relief of the Poor (Col. 19), exclusive of the amounts shown in Cols. 27 and 28.	of Total Expenditure, exclusive of the amounts shown in Cols. 27, 28, and 29.	
24.	25.	26.	27.	28.	29.	30.	31.	32.	33.	34.
£	£	£	£	£	£	£	£	s. d.	s. d.	PROVINCE OF CONNAUGHT.
										GALWAY.
78	50	6,824	-	-	-	1,406	78,203	1 1¼	1 6¾	Ballinasloe.
46	103	4,169	-	-	-	997	17,874	2 11	4 6	Clifden.
74	46	8,476	-	-	-	1,351	65,962	1 11½	2 6¾	Galway.
28	30	3,410	43	-	-	1,656	31,771	1 7	2 1¼	Glennamaddy.
46	-	4,211	-	-	-	-	43,073	1 7½	1 11½	Gort.
71	293	6,464	-	242	-	2,700	70,290	1 0¼	1 4¾	Loughrea.
31	-	2,972	-	-	-	-	40,440	1 0½	1 5¾	Mountbellew.
-	-	2,822	-	-	-	1,084	15,010	2 5½	3 2	Oughterard.
50	-	2,876	40	-	-	-	35,452	1 3	1 7½	Portumna.
76	-	7,786	-	-	35	-	75,016	1 5¾	2 0¼	Tuam.
										LEITRIM.
103	34	5,283	-	-	-	3,830	46,301	1 8	2 2	Car.-on-Shannon.
63	33	4,529	32	-	527	-	43,584	1 3	1 10	Manorhamilton.
14	22	4,075	-	-	-	2,244	30,536	1 11	2 6¼	Mohill.
										Mayo.
45	64	7,954	-	-	2,070	2,878	49,540	1 5½	2 0	Ballina.
75	78	6,068	-	-	-	-	60,322	1 4¾	1 10½	Ballinrobe.
60	65	3,523	-	240	-	2,013	10,817	4 1½	5 0¾	Belmullet.
70	-	8,697	-	-	-	3,280	46,606	1 1	1 7	Castlebar.
62	78	4,003	-	-	603	-	42,472	1 5	2 0¼	Claremorris.
3	-	2,152	-	-	934	651	20,496	1 7¾	2 2	Killala.
27	-	2,858	-	-	-	581	15,194	2 8¼	4 4	Newport.
40	1,760	6,440	-	-	-	6,815	40,921	2 0½	4 7½	Swineford.
63	41	6,214	-	-	1,700	-	31,193	1 8¾	3 8	Westport.
										ROSCOMMON.
94	60	6,752	-	-	-	2,541	74,066	1 3½	1 10	Boyle.
97	185	6,943	-	-	675	2,633	72,967	1 0¾	1 5½	Castlerea.
38	75	7,528	-	302	-	753	64,389	1 10¼	2 3	Roscommon.
50	003	6,490	-	-	126	1,779	50,867	1 3	2 6	Strokestown.
										SLIGO.
11	80	3,282	-	-	358	-	36,892	1 1½	1 7	Dromore West.
03	59	6,856	-	309	643	1,626	98,846	1 3¼	1 2½	Sligo.
46	21	4,332	-	-	-	-	40,780	1 8¾	2 2¾	Tobercurry.
1,550	3,787	153,558	115	1,093	8,583	40,959	1,366,705	1 3¼	2 1½	1884. } Total,
*	†	180,591	‡	‡	28,468	27,750	1,366,610	1 3½	2 2¾	1883. } Connaught.
1,550	3,787	-	115	1,093	-	13,209	95	-	-	Increase.
-	-	27,033	-	-	19,885	-	-	0 2¼	0 1½	Decrease.

PROVINCES.

4,890	7,324	271,301	257	11,668	915	0,593	4,327,209	0 0½	1 2¼	ULSTER.
3,822	0,013	421,224	488	1 070	3,050	22,351	2,419,908	1 10¾	2 5¼	MUNSTER.
4,075	6,015	440,662	7,300	1,026	-	5,325	4,745,619	1 4½	1 2¾	LEINSTER.
1,550	3,787	153,558	115	1,093	8,583	40,959	1,366,705	1 0¼	2 1¼	CONNAUGHT.
14,337	26,339	1,286,735	8,160	15,666	12,518	79,240	12,859,141	1 4	1 9¾	1884. } TOTAL,
*	†	1,326,963	‡	‡	54,004	114,774	12,832,740	1 5¼	1 10	1883. } IRELAND.
14,337	22,330	-	8,160	15,606	-	-	26,401	-	-	Increase.
-	-	40,228	-	-	41,486	35,534	-	0 1¼	0 0¼	Decrease.

included in the Table for the year 1883 was £14,524, being £187 more than the amount shown above for 1884.
included under the headings indicative of the purposes for which the Loans were respectively obtained.
the amount under this head appears in the above Table as an increase on the year 1883 to the full extent, the Annual Report.

Printed image digitised by the University of Southampton Library Digitisation Unit

Printed image digitised by the University of Southampton Library Digitisation Unit

No. 1. Part 2.—Return of the Number of Persons who received Poor Relief during the Year ended 29th September, 1884, together with the Expenditure for Provisions, Necessaries, and Clothing of Workhouse Inmates during the Year, and the average Weekly Cost per head in the Workhouse.

Names of Counties and Unions.	Number of Persons who received Relief under the Poor Relief Acts during the Year				Collective Number of Days for all Paupers Relieved in the Workhouse during the Year	Average Number of Days of Relief to each Pauper in Workhouse.	Average Daily Number of Paupers in Workhouse.	Cost of Provisions, Necessaries, and Clothing			Average Weekly Cost per head.		
	In Workhouse.	Out-door	In Blind and Deaf and Dumb Asylums.	Total.				Provisions and Necessaries.	Clothing.	Total.	Provisions and Necessaries.	Clothing.	Total.
PROVINCE OF ULSTER.								£	£	£	s. d.	s. d.	s. d.
Antrim.													
Antrim,	1,195	264	–	1,459	70,427	59	109	1,399	292	1,691	9 9	0 6	3 2
Ballycastle,	455	4	–	459	34,817	77	96	673	133	806	9 8½	0 6½	3 3
Ballymena,	2,165	1,354	19	3,537	142,542	65	389	2,264	294	2,658	2 2½	0 7	2 9½
Ballymoney,	1,282	441	1	1,714	48,565	38	133	626	189	815	1 9½	0 6½	2 4½
Belfast,	91,117	558	29	91,704	1,020,229	49	2,804	20,073	3,738	23,811	2 8½	0 6½	3 3
Larne,	1,311	871	3	2,187	77,604	59	213	1,426	324	1,754	2 7	0 7	3 2
Lisburn,	2,098	331	6	2,434	72,687	35	198	1,160	948	1,408	2 2½	0 9	2 10½
Armagh.													
Armagh,	1,011	90	7	1,108	98,290	97	268	1,944	438	2,382	9 9½	0 7½	9 4½
Lurgan,	2,993	260	9	3,260	121,343	41	332	2,583	908	2,890	9 11½	0 4½	9 4
Cavan.													
Bailieborough,	947	249	3	799	48,964	90	134	1,030	148	1,178	2 11½	0 9½	3 4½
Bawnboy,	970	414	1	985	31,820	56	97	669	102	764	9 11	0 5½	3 4½
Cavan,	2,578	918	7	3,203	116,857	43	319	2,126	454	2,580	2 6½	0 6½	9 1
Cootehill,	762	117	9	894	41,977	65	116	681	93	764	2 3½	0 3½	2 9½
Donegal.													
Ballyshannon,	617	225	–	842	44,795	79	122	879	160	1,034	9 8½	0 6	9 2½
Donegal,	309	133	1	443	35,257	114	96	536	131	807	9 1½	0 5½	2 7½
Dunfanaghy,	301	–	–	301	14,318	48	39	363	47	410	3 6½	0 6½	4 0
Glenties,	306	109	–	591	37,927	65	104	729	90	819	2 8½	0 4	3 0½
Inishowen,	536	466	–	1,002	47,436	86	130	680	134	817	2 0½	0 4½	2 5
Letterkenny,	414	1	–	415	40,828	99	112	770	116	886	2 7½	0 4½	3 0½

Printed image digitised by the University of Southampton Library Digitisation Unit
Printed image digitised by the University of Southampton Library Digitisation Unit

Milford,	284	19	–	303	30,395	108	84	511	40	631	2 4	0 2½	2 8½
Stranorlar,	272	3	1	276	29,526	105	58	385	89	474	1 10½	0 5½	2 3½
Down.													
Banbridge,	2,107	298	–	2,405	70,130	63	192	1,339	19	1,550	2 8	0 0½	2 8½
Downpatrick,	720	160	3	872	74,885	63	205	1,306	207	1,678	2 8½	0 6	2 11½
Kilkeel,	459	31	3	523	33,360	68	91	452	34	610	1 11¼	0 2½	2 3
Newry,	3,380	667	11	4,058	108,479	32	206	1,930	472	2,402	2 2	0 7½	3 1½
Newtownards,	2,061	463	6	2,530	118,380	68	324	2,081	505	2,540	2 5½	0 5	3 1½
Fermanagh.													
Enniskillen,	1,443	32	1	1,477	107,435	74	203	1,716	280	2,005	2 2½	0 4½	2 7½
Irvinestown,	436	14	–	450	34,349	78	68	601	71	734	2 0½	0 3½	2 11½
Lisnaskea,	593	331	–	924	34,848	58	68	806	130	996	3 3½	0 6½	3 9½
Londonderry.													
Coleraine,	372	456	2	1,324	61,722	71	160	904	240	1,102	2 0½	0 0½	2 7½
Limavady,	1,105	1	–	1,106	60,054	45	137	940	211	851	1 9½	0 7	2 4½
Londonderry,	2,081	19	3	2,105	103,492	50	281	1,372	397	1,700	1 10½	0 0½	2 3½
Magherafelt,	1,121	123	4	1,278	75,985	66	206	1,383	278	1,661	1 6½	0 6½	3 0½
Monaghan.													
Carrickmacross,	1,243	104	3	1,350	63,880	45	152	1,457	110	1,583	3 8½	0 3½	3 11½
Castleblayney,	1,106	390	4	1,500	80,510	60	190	1,270	145	1,434	3 7	0 3½	3 10½
Clones,	776	4	–	785	29,922	37	79	548	71	618	2 7½	0 4	2 11½
Monaghan,	660	–	3	674	32,234	48	178	1,291	145	1,436	2 0½	0 3½	3 1
Tyrone.													
Castlederg,	372	1	3	376	23,754	60	70	511	55	566	1 10½	0 3½	2 1½
Clogher,	638	206	2	746	38,845	72	100	711	172	883	2 0½	0 7½	0 2½
Cookstown,	700	170	7	923	61,410	70	141	778	184	962	2 1½	0 0	2 7½
Dungannon,	1,371	421	4	1,800	65,837	42	190	1,096	254	1,360	2 4	0 0½	2 10½
Gortin,	564	37	1	602	14,374	26	39	260	71	387	2 0	0 3½	2 0½
Omagh,	1,157	228	3	1,388	80,846	70	221	1,607	214	1,521	2 3	0 4½	2 7½
Strabane,	1,013	188	1	1,202	67,558	61	267	1,845	280	2,135	2 7½	0 5	3 0½
Total Ulster, 1884,	66,077	11,710	159	78,040	3,679,934	54	10,063	66,941	12,544	79,485	2 0½	0 5½	3 0½
Do. do. 1883,	72,238	13,140	150	85,527	3,845,885	53	10,537	71,470	13,101	84,570	2 7½	0 0½	3 1
Increase,	–	–	–	–	–	1	–	–	–	–	–	–	–
Decrease,	4,161	1,430	–	6,591	166,951	–	485	4,535	559	6,091	0 0½	–	0 0½

[*continued.*]

Printed image digitised by the University of Southampton Library Digitisation Unit
Printed image digitised by the University of Southampton Library Digitisation Unit

No. 1. Part 2.—Return of the Number of Persons who received Poor Relief during the Year ended 29th September, 1884, together with the Expenditure for Provisions, Necessaries, and Clothing of Workhouse Inmates during the Year, &c.—*continued.*

Name of Counties and Unions.	Number of Persons who received Relief under the Poor Relief Acts during the Year				Collective Number of Days for all Paupers Relieved in the Workhouse during the Year.	Average Number of Days of Relief in each Pauper in Workhouse.	Average Daily Number of Paupers in Workhouse.	Cost of Provisions, Necessaries, and Clothing.			Average Weekly Cost per head		
	In Workhouse.	Out-door	In Blind and Deaf and Dumb Asylums.	Total.				Provisions and Necessaries.	Clothing.	Total.	Provisions and Necessaries.	Clothing	Total.
								£	£	£	s. d.	s. d.	s. d.
PROVINCE OF MUNSTER.													
Clare.													
Ballyvaghan,	290	310	–	600	44,624	154	122	909	47	946	0 0¾	0 1¾	3 11½
Corrofin,	755	419	1	1,171	41,400	55	113	874	101	975	2 11½	0 4	3 3½
Ennis,	1,481	649	3	2,130	177,257	100	485	3,483	693	4,182	3 0	0 6½	3 7½
Ennistymon,	914	327	4	1,245	97,788	107	267	2,501	508	2,909	2 3½	0 10¼	4 2
Killadysert,	380	431	–	811	49,261	130	135	1,206	122	1,328	3 0	0 4½	3 0½
Kilrush,	1,082	1,074	2	3,008	106,598	102	288	2,040	330	2,370	3 8½	0 8½	3 1½
Scariff,	468	307	7	772	52,454	94	143	1,447	141	1,588	3 10½	0 4½	4 2½
Tulla,	1,066	541	1	1,607	70,369	95	192	1,636	172	1,808	3 3	0 4½	3 7½
Cork.													
Bandon,	999	424	4	1,427	31,141	31	140	1,036	213	1,249	3 10	0 7	3 9
Bantry,	620	212	1	833	41,991	81	119	735	179	930	3 6½	0 7	3 1½
Castletown,	394	177	–	571	49,944	127	130	787	129	916	3 2½	0 4½	3 0½
Clonakilty,	842	271	8	1,121	86,060	108	238	1,063	271	1,334	3 8½	0 5½	3 11½
Cork,	13,150	6,737	86	20,273	924,007	69	2,525	31,379	3,861	35,230	3 2½	0 7	3 9½
Dunmanway,	647	441	3	1,091	30,056	88	139	1,064	237	1,291	3 7	0 7	3 3
Fermoy,	2,998	761	3	3,722	86,727	29	237	1,847	309	1,856	2 8	0 3	3 0
Kanturk,	1,500	1,595	3	3,101	152,433	102	417	3,292	035	3,027	3 0½	0 7	3 7½
Kinsale,	922	26	1	949	42,393	46	116	561	132	903	3 10	0 5½	3 3½
Macroom,	1,240	785	1	2,026	109,920	89	300	2,166	455	2,624	3 9	0 7	3 4
Mallow,	2,237	1,541	7	4,185	140,013	43	383	2,587	500	3,097	3 7½	0 6	3 1½
Midleton,	2,723	1,216	4	3,943	112,310	41	307	2,248	535	2,783	3 9½	0 8	3 5½
Millstreet,	1,014	638	1	2,203	81,771	67	251	1,728	383	2,111	3 7½	0 7	3 2½
Mitchelstown,	1,006	371	1	2,370	80,464	40	220	1,473	288	1,761	3 0½	0 6	3 0½
Skibbereen,	1,301	647	3	1,951	118,340	91	325	2,440	494	2,934	3 10½	0 7	3 8½

Printed image digitised by the University of Southampton Library Digitisation Unit
Printed image digitised by the University of Southampton Library Digitisation Unit

Skull,	274	501	–	775	31,125	114	85	526	84	613	2 4½	0 4½	2 0		
Youghal,	1,057	767	6	2,440	99,490	69	272	1,916	811	2,226	2 8½	0 5½	6 1½		
Kerry															
Caherciveen,	391	706	4	1,158	38,246	68	104	797	120	917	2 11	0 5½	3 4½		
Dingle,	660	0	1	660	70,365	100	168	1,424	147	1,571	2 10	0 6½	6 1½		
Kenmare,	469	613	0	985	32,908	70	90	604	103	707	2 6½	0 5½	6 0		
Killarney,	1,591	1,845	6	3,040	146,156	63	408	4,141	632	4,673	0 10½	0 6	4 4½		
Listowel,	1,198	1,561	0	2,762	78,867	36	215	1,737	258	1,995	3 1	0 5½	3 6½		
Tralee,	2,370	2,346	10	4,736	211,701	60	678	4,757	670	5,036	3 1½	0 7	8 8½		
Limerick.															
Croom,	1,877	950	6	2,821	68,152	36	186	1,489	284	1,773	0 0½	0 7	6 7½		
Glin,	669	589	10	1,268	48,204	73	134	1,011	206	1,217	2 11	0 7	8 6		
Kilmallock,	4,130	2,168	16	6,308	220,826	63	605	4,866	920	5,786	0 1	0 7	3 8		
Limerick,	7,002	2,685	14	9,701	564,304	61	1,542	12,036	1,726	13,762	2 11½	0 5½	3 5		
Newcastle,	1,447	1,124	4	2,575	111,888	77	300	2,494	400	2,894	0 1½	0 6	3 7½		
Rathkeale,	1,477	1,278	2	2,754	72,582	49	198	1,718	227	1,945	0 3½	0 5½	6 0		
Tipperary.															
Borrisokane,	590	214	1	805	36,032	64	104	621	58	679	0 0½	0 2½	0 2½		
Carrick-on-Suir,	1,442	568	2	2,012	67,002	67	265	1,595	270	1,866	2 8½	0 4½	6 8½		
Cashel,	2,326	1,431	11	3,768	173,201	76	475	3,791	777	4,568	3 0½	0 7½	3 6		
Clogheen,	1,437	106	8	1,553	93,142	65	254	2,023	444	2,467	6 0½	0 6	6 8½		
Clonmel,	2,262	572	0	2,843	142,916	63	390	2,708	419	3,127	2 7½	0 5	3 0½		
Nenagh,	1,425	1,223	4	2,652	113,983	80	511	2,606	485	3,091	6 2½	0 7	6 0½		
Roscrea,	818	359	–	1,177	63,367	77	173	1,242	247	1,489	2 0	0 6½	3 3½		
Thurles,	1,159	890	6	2,054	103,928	66	284	2,110	495	2,611	2 10½	0 8	6 6½		
Tipperary,	2,361	2,755	7	5,123	181,976	77	497	4,428	758	5,186	0 6	0 7	4 0		
Waterford.															
Dungarvan,	2,771	765	4	3,540	129,446	47	354	3,143	669	3,812	3 4½	0 7	6 11½		
Kilmacthomas,	1,592	485	1	2,078	62,427	39	171	1,350	66	1,416	2 9½	0 1½	2 11½		
Lismore,	2,150	500	3	2,653	58,604	27	160	1,214	279	1,493	2 10½	0 8	6 6½		
Waterford,	5,364	2,229	12	7,605	360,358	67	985	6,947	1,267	8,214	2 8½	0 5½	6 2½		
Total Munster, 1884,	92,166	46,379	208	142,010	6,201,731	67	16,045	132,220	23,130	155,350	6 11½	0 6½	3 0		
Do. do. 1883,	90,048	56,016	302	146,065	6,342,904	72	17,026	158,700	25,292	183,998	2 11½	0 6½	6 0		
Increase,	1,921	–	–	–	–	–	–	–	–	–	0 0½	–	–		
Decrease,	–	9,436	4	4,010	341,173	5	981	6,486	2,162	8,648	–	0 0½	–		

[*continued.*

Printed image digitised by the University of Southampton Library Digitisation Unit
Printed image digitised by the University of Southampton Library Digitisation Unit

No. 1. Part 3.—Return of the Number of Persons who received Poor Relief during the Year ended 29th September, 1884, together with the Expenditure for Provisions, Necessaries, and Clothing of Workhouse Inmates during the Year, &c.—*continued.*

Names of Counties and Unions.	Number of Persons who received Relief under the Poor Relief Acts during the year				Collective Number of Days for all Paupers Relieved in the Workhouse during the Year	Average Number of Days of Relief to each Pauper in Workhouse.	Average Daily Number of Paupers in Workhouse.	Cost of Provisions, Necessaries, and Clothing.			Average Weekly Cost per head.		
	In Workhouse.	Out-door	In Blind and Deaf and Dumb Asylums.	Total.				Provisions and Necessaries.	Clothing.	Total.	Provisions and Necessaries.	Clothing.	Total.
PROVINCE OF LEINSTER.								£	£	£	s. d.	s. d.	s. d.
Carlow.													
Carlow,	4,049	1,742	4	5,796	160,731	40	430	4,453	363	5,126	3 10½	0 7	4 5½
Dublin.													
Balrothery,	317	830	7	1,584	47,483	82	130	1,213	198	1,414	3 7	0 7	4 2
Dublin, North,	10,859	2,211	44	13,114	940,653	87	2,680	20,301	3,507	23,708	3 10½	0 6½	4 4½
Dublin, South,	11,324	2,880	62	14,366	1,164,918	106	3,183	29,760	3,427	33,187	3 8½	0 5	3 11½
Bathdown,	6,949	1,024	16	7,992	209,313	39	736	7,178	992	8,157	3 8½	0 6½	4 3
Kildare.													
Athy,	3,585	966	9	4,553	114,442	32	313	3,361	349	3,906	4 1½	0 8	4 9½
Celbridge,	953	578	1	1,520	48,931	51	134	1,307	274	1,671	4 0	0 9½	4 9½
Naas,	6,000	1,088	4	7,092	128,551	21	351	3,124	294	3,418	3 4½	0 4	3 8½
Kilkenny.													
Callan,	1,553	850		2,406	95,503	31	261	2,253	454	2,713	3 3½	0 8	3 11½
Castlecomer,	2,809	537	–	3,346	36,008	20	150	1,300	202	1,552	3 3½	0 8	3 11½
Kilkenny,	4,136	1,061	–	5,257	197,591	47	540	4,390	884	5,234	3 1	0 7½	3 8½
Thomastown,	2,090	709	1	2,800	69,027	33	189	1,276	290	1,535	3 7	3 9½	3 1½
Urlingford,	921	401	3	1,324	66,137	72	181	1,354	279	1,936	3 6	0 7	4 1
King's Co.													
Edenderry,	2,704	643	3	3,410	68,009	26	186	1,476	234	1,718	3 0	0 5½	3 5½
Parsonstown,	631	225	3	1,059	77,919	64	213	1,576	371	2,046	3 0	0 6	3 9
Tullamore,	2,599	903	3	3,505	117,927	48	321	2,954	490	3,444	3 6½	0 7	4 1½

Printed image digitised by the University of Southampton Library Digitisation Unit
Printed image digitised by the University of Southampton Library Digitisation Unit

Longford.															
Ballymahon,	799	317	2	1,118	50,928	64	130	1,156	203	1,703	0 8¼	0 0¾	0 0¼
Granard,	1,549	1,254	4	2,847	70,803	61	217	1,743	249	1,992	0 0¾	0 5¼	0 3
Longford,	2,051	737	3	2,791	105,271	51	268	2,265	268	2,533	0 0	0 6¼	0 8¼
Louth.															
Ardee,	2,620	695	2	3,317	77,040	29	210	2,008	181	2,189	3 7½	0 3¼	0 11½
Drogheda,	3,206	1,700	9	4,951	125,037	39	342	2,690	388	3,084	0 0¼	0 8¼	3 5¼
Dundalk,	3,804	1,433	8	5,305	94,831	25	250	1,757	411	2,168	3 7½	0 7½	3 2½
Meath.															
Dunshaughlin,	2,442	391	1	2,834	43,393	16	119	1,258	161	1,430	4 1	0 0¼	4 7½
Kells,	1,248	854	3	2,005	93,780	62	220	2,416	369	2,787	4 0¼	0 7½	4 8
Navan,	4,074	1,091	6	5,167	74,008	18	202	1,055	413	2,068	0 1½	0 9½	0 11
Oldcastle,	2,005	574	4	2,583	56,875	28	156	1,362	371	1,933	0 4½	0 8	4 0½
Trim,	3,242	1,418	3	4,666	74,140	29	203	1,021	904	2,815	3 7½	0 6¾	4 2¾
Queen's Co.															
Abbyleix,	941	507	3	1,450	60,145	64	164	1,309	188	1,497	0 0¼	0 5¼	3 5¾
Donaghmore,	582	135	2	719	37,901	65	104	1,092	171	1,263	4 0½	0 7½	4 8
Mountmellick,	2,144	1,001	6	3,150	112,958	53	300	2,577	653	3,230	3 0¾	0 5¼	4 0
Westmeath.															
Athlone,	2,820	823	0	3,652	93,182	33	254	1,750	293	1,980	0 7½	0 4½	2 11¾
Delvin,	1,033	319	2	2,373	86,061	18	101	828	150	978	3 1½	0 0¼	3 8¼
Mullingar,	2,756	1,424	8	4,200	121,788	44	383	3,003	580	3,583	0 5¼	0 8	4 1½
Wexford.															
Enniscorthy,	3,156	1,652	1	4,809	113,390	36	310	2,641	472	3,113	0 3	0 7	0 10
Gorey,	1,080	436	–	1,525	82,600	70	227	1,643	258	1,902	2 0¼	0 3¼	2 0½
New Ross,	6,937	1,923	5	8,864	140,943	49	307	3,284	1,000	4,284	3 x	0 11½	4 1½
Wexford,	1,601	1,451	3	3,051	137,132	93	420	3,008	491	4,000	3 0¼	0 5½	3 7½
Wicklow.															
Baltinglass,	725	530	–	1,255	68,503	94	187	1,263	867	2,130	3 7½	0 3	4 4½
Rathdrum,	3,178	1,223	3	4,404	97,470	31	240	2,335	406	2,740	3 4½	0 7	3 11½
Shillelagh,	1,630	33	6	1,969	75,261	41	206	1,074	352	2,028	3 1½	0 7¾	3 0½
Total Leinster, 1884,	115,443	38,274	249	163,930	5,098,781	49	15,505	141,763	21,480	163,243	3 5¾	0 6¼	4 0½
Do. do. 1883,	119,078	43,382	249	162,791	5,098,220	50	15,324	148,117	23,803	171,920	3 3¾	0 6¼	4 0½
Increase,	–	–	3	–	–	–	–	–	–	–	–	–	–
Decrease,	3,635	5,108	–	8,722	561,598	1	759	6,354	2,344	8,698	–	0 0¼	0 0¼

[*continued.*

Printed image digitised by the University of Southampton Library Digitisation Unit
Printed image digitised by the University of Southampton Library Digitisation Unit

No 1. Part 2.—Return of the Number of Persons who received Poor Relief during the Year ended 29th September, 1884, together with the Expenditure for Provisions, Necessaries, and Clothing of Workhouse Inmates during the Year, &c.—*continued.*

Names of Counties and Unions.	Number of Persons who received Relief under the Poor Relief Acts during the year.				Collective Number of Days for all Paupers Relieved in the Workhouse during the Year.	Average Number of Days of Relief to each Pauper in Workhouse.	Average Daily Number of Paupers in Workhouse.	Cost of Provisions, Necessaries, and Clothing.			Average Weekly Cost per head.					
	In Workhouse.	Out-door.	In Blind and Deaf and Dumb Asylums	Total.				Provisions and Necessaries.	Clothing.	Total.	Provisions and Necessaries.		Clothing.		Total.	
								£	£	£	s.	d.	s.	d.	s.	d.
PROVINCE OF CONNAUGHT.																
Galway.																
Ballinasloe, . .	1,524	311	1	1,836	101,713	87	278	2,164	264	2,428	3	0½	0	4½	3	3
Clifden, . .	401	929	5	1,335	51,137	128	140	950	132	1,082	3	7½	0	4½	2	11½
Galway, . .	1,541	731	8	2,279	138,019	90	377	3,405	246	3,651	3	6½	0	3	3	8½
Glennamuddy, .	607	523	–	980	49,325	81	136	1,006	117	1,213	3	1½	0	4	3	3½
Gort, . .	1,521	276	3	1,801	73,847	48	190	1,547	228	1,775	3	11½	0	3½	3	3
Loughrea, . .	1,253	717	4	1,984	44,481	36	122	954	198	1,152	3	0½	0	7½	3	8
Mount Bellew, .	495	86	5	581	43,323	68	118	647	181	1,128	3	0½	0	7	3	7½
Oughterard, . .	172	833	3	911	25,772	150	70	578	36	614	3	1½	0	2½	3	4
Portumna, . .	838	218	1	1,060	46,445	59	135	1,005	184	1,219	3	0½	0	3½	3	5½
Tuam, . .	1,801	592	4	2,397	80,207	63	219	2,003	334	2,337	3	8	0	7	4	1
Leitrim.																
Carrick-on Shannon	1,010	471	3	1,483	73,444	73	201	1,458	306	1,764	3	9½	0	7	3	4½
Manorhamilton, .	830	84	–	914	50,077	62	163	1,177	235	1,402	2	11½	0	6½	3	6
Mohill, . .	794	809	1	1,604	62,885	78	172	1,352	162	1,514	3	9½	0	7	3	4½
Mayo.																
Ballina, . .	968	783	2	1,753	62,222	62	170	1,447	164	1,640	3	9	0	8½	3	8½
Ballinrobe, . .	1,018	192	4	1,214	81,129	80	222	1,721	296	2,017	2	11½	0	6½	3	0
Belmullet, . .	227	568	1	796	27,581	123	76	629	120	749	3	9	0	7½	3	9½
Castlebar, . .	490	470	3	963	36,120	79	99	631	–	631	3	5½	–		2	5½
Claremorris, . .	974	705	4	1,683	67,501	100	187	1,256	137	1,393	3	0½	0	4	3	4½
Killala, . .	178	328	–	504	26,119	148	71	519	109	628	3	9½	0	7	3	4½
Newport, . .	322	158	–	481	36,210	113	99	675	150	825	3	7½	0	7	3	2½
Swinford, . .	1,804	1,983	10	3,797	56,888	74	262	2,097	542	2,639	3	11½	0	6	3	5½
Westport, . .	784	58	4	766	47,119	64	129	600	187	647	3	4½	0	9	2	10½

Printed image digitised by the University of Southampton Library Digitisation Unit
Printed image digitised by the University of Southampton Library Digitisation Unit

Roscommon.													
Boyle,	792	582	9	1,476	75,998	96	207	1,697	158	1,855	3 1½	0 3½	3 9
Castlerea,	742	708	9	1,542	70,186	107	219	1,654	154	1,808	2 11	0 3½	3 6½
Roscommon,	1,606	450	6	1,908	108,440	72	300	2,604	386	3,292	3 6	0 0	4 3
Strokestown,	937	700	9	1,736	95,870	70	180	1,622	196	1,817	3 5½	0 6	3 10½
Sligo.													
Dromore West,	253	455	–	708	33,521	132	92	583	122	705	2 5½	0 0	2 11½
Sligo,	1,088	1,174	9	2,264	106,029	96	206	2,186	317	2,503	2 10	0 6	3 9
Tobercurry,	653	923	6	1,583	50,918	77	138	1,047	110	1,167	2 10½	0 3½	3 2½
Total, Connaught, 1884,	24,271	16,000	60	41,021	1,840,416	76	5,028	40,043	5,661	45,704	3 0½	0 5½	3 5½
1883,	23,674	20,310	107	43,800	2,008,374	86	6,502	43,955	6,473	50,428	3 0½	0 5½	3 0½
Increase,	607	–	–	–	–	–	–	–	–	–	–	–	–
Decrease,	–	6,050	17	2,779	167,958	10	474	3,012	812	4,724	0 0½	0 0½	0 0½

SUMMARY OF PROVINCES.

Ulster,	68,077	11,710	106	76,940	3,078,034	34	10,056	66,941	12,544	79,485	2 0½	0 0½	0 0½
Munster,	92,169	49,576	208	142,040	6,201,761	67	19,045	132,220	98,130	156,350	2 11½	0 0½	3 0
Leinster,	115,440	36,274	249	153,996	5,693,761	49	16,505	141,763	61,450	163,222	3 6½	0 0½	4 0½
Connaught,	36,371	16,000	60	41,021	1,840,416	76	5,028	40,043	5,661	45,704	3 0½	0 5½	3 5½
Total, Ireland, 1884,	206,953	116,223	796	416,982	17,417,812	58	47,590	380,967	82,704	443,701	3 0½	0 0	3 6½
1883,	306,330	132,950	808	439,003	18,355,480	60	50,289	402,254	68,608	470,922	3 0½	0 5½	3 7
Increase,	–	–	–	–	–	–	–	–	–	–	–	–	–
Decrease,	6,376	16,683	12	22,021	937,677	9	2,699	21,287	5,874	27,161	–	0 0½	0 0½

Printed image digitised by the University of Southampton Library Digitisation Unit
Printed image digitised by the University of Southampton Library Digitisation Unit

No. 2.—Classification of Persons Relieved in Union Workhouses in Ireland, during each of the Half Years ended 25th March and 29th September, 1884, respectively.

	Classes of Persons Relieved in Workhouses.			No. in the Half-year ended 25th March, 1884.	No. in the Half-year ended 29th September, 1884.
	ABLE-BODIED AND THEIR CHILDREN.				
1	Adults,	Married Couples,	Males,	3,555	4,233
2			Females,	3,555	4,233
3		Other Males,		49,308	53,058
4		Other Females,		27,051	29,298
5	Children under 15, of Able-bodied Inmates,		Illegitimate,	5,982	6,831
6			Other Children,	17,211	20,473
	NOT ABLE-BODIED.				
7	Adults,	Married Couples,	Males,	653	826
8			Females,	653	826
9		Other Males,		25,419	28,901
10		Other Females,		18,713	21,025
11	Children under 15,	Of Parents not able-bodied being Inmates	Illegitimate,	478	600
12			Other Children,	1,608	2,136
13		Orphans, or other Children relieved without Parents,		8,056	8,599
	LUNATICS, INSANE PERSONS, AND IDIOTS.				
14	Adult Males,			1,534	1,557
15	Adult Females,			2,162	2,289
16	Children under 15,			96	90
17	Total number of Males,			80,469	88,575
18	Do. Females,			52,134	57,571
19	Do. Children under 15,			33,431	38,729
20	Grand Total,			166,034	184,975

Printed image digitised by the University of Southampton Library Digitisation Unit
Printed image digitised by the University of Southampton Library Digitisation Unit

No. 3.—Classification of Persons Relieved out of the Workhouses in Unions in Ireland, during each of the Half Years ended 25th March and 29th September, 1884, respectively, including Persons relieved in Blind and Deaf and Dumb Asylums.

	Classes of Persons Relieved.		Number in the Half-year ended 25th March, 1884.	Number in the Half-year ended 29th Sept., 1884.
1	Blind Persons maintained in Asylums,	Males,	116	113
2		Females,	193	191
3	Deaf and Dumb Persons maintained in Asylums,	Males,	220	223
4		Females,	200	206
	Total,		729	733
	RELIEVED UNDER 10 VIC., C. 31, SEC. 1.			
5	Adult Males permanently disabled by old age or infirmity,		8,721	8,896
6	Families of Adult Males under heading 5,	Wives,	4,590	4,724
7		Children under 15,	2,165	2,253
8	Adult Males relieved in cases of their own sickness or accident,		5,916	6,262
9	Families of Adult Males under heading 8,	Wives,	4,325	4,530
10		Children under 15,	12,290	13,158
11	Adult Women permanently disabled by old age or infirmity,		18,097	18,824
12	Children under 15, of Women under heading 11,	Legitimate,	431	411
13		Illegitimate,	47	44
14	Adult Women relieved in cases of sickness or accident,		3,707	3,803
15	Children under 15, of Women under heading 14,	Legitimate,	2,035	2,520
16		Illegitimate,	153	107
17	Able-bodied Widows, having two or more legitimate children dependent on them,		4,012	4,052
18	Children under 15, dependent on Widows under heading 17,		13,192	13,604
19	Lunatics, Insane Persons, and Idiots,	Males,	60	61
20		Females,	50	45
21		Children under 15,	16	18
	Total,		79,807	83,312
	PERSONS RELIEVED UNDER 10 VIC., C. 31, BUT NOT UNDER SEC. 1.			
22	Adult Males, married or single, relieved on account of want of work,		–	–
23	Families of Adult Males under heading 22,	Wives,	–	–
24		Children under 15,	–	–
25	Able-bodied Women,	Unmarried,	–	–
26		Widows not relievable under sec. 1,	–	–
27	Children of Women under headings 25 and 26,	Legitimate,	–	–
28		Illegitimate,	–	–
	Families Relieved without Husband or Father.			
29	Husband or Father in Gaol,	Wives,	–	–
30		Children under 15,		–
31	Husband or Father on service in Army or Navy,	Wives,	–	–
32		Children under 15,	–	–
33	Deserted by Husband or Father,	Wives,	–	–
34		Children under 15,	–	–
35	Orphans and children relieved without either parent,		–	–
36	Number of persons relieved provisionally, and not included in the foregoing,		3,693	4,252
	Total,		3,693	4,252
37	Number of persons relieved under 11 & 12 Vic., c. 47, sec. 4, and not included in the foregoing,		238	443
38	Orphans or Deserted Children out at Nurse under 39 and 40 Vic., cap. 38,		2,647	2,715
	Grand Total (Nos. 5 to 38 inclusive),		86,385	90,722

Printed image digitised by the University of Southampton Library Digitisation Unit

Printed image digitised by the University of Southampton Library Digitisation Unit

No. 4.—Summary of Returns from Clerks of Unions, showing for each Province, and for all Ireland, the Number of Persons admitted to the Workhouses during the Year ended 29th September, 1884, distinguishing the Number admitted in Sickness; also the Number of Births and Deaths in the Workhouses during the Year.

Provinces.	Number of Persons admitted during the Year.						No. of Births in the Workhouses during the Year.	No. of Deaths in the Workhouses during the Year.
	Number admitted in Sickness.				Number admitted who were not sick.	Total number admitted during the Year.		
	Suffering under Fever or other dangerous contagious disease.	Suffering under other diseases.	Suffering from accidental injury.	Total number admitted in sickness.				
Ulster, . .	1,118	7,758	620	9,491	48,629	58,120	564	2,358
Munster, . .	2,560	18,555	1,461	20,566	55,140	75,706	597	3,036
Leinster, . .	1,447	16,282	1,005	18,734	81,544	100,275	580	3,633
Connaught, . .	578	3,425	313	4,314	14,924	19,238	101	1,061
Total, Ireland,	5,691	44,015	3,399	53,105	200,237	253,342	1,842	10,958

No. 5.—Summary of Returns showing for each Province, and for all Ireland, the Number of Sick Persons who received Medical Treatment in the Workhouse Hospitals and Fever Hospitals, during the Year ended 29th September, 1884.

Provinces.	Under treatment at the commencement of the Year.				New Cases.				Total Cases treated in Hospitals during the Year.			
	Fever or other dangerous contagious disease.	Other diseases.	Accidentally injured.	Total.	Fever or other dangerous contagious disease.	Other diseases.	Accidentally injured.	Total.	Fever or other dangerous contagious disease.	Other diseases.	Accidentally injured.	Total.
Ulster, . .	125	3,060	100	3,289	1,551	16,020	1,047	18,618	1,674	19,080	1,163	21,907
Munster, . .	180	5,542	126	5,948	3,528	25,960	1,560	31,038	3,708	31,502	1,686	36,986
Leinster, .	179	6,308	124	6,611	2,188	26,175	1,135	29,408	2,367	32,483	1,259	36,109
Connaught, . .	116	1,378	52	1,546	972	5,611	350	6,933	1,090	7,289	402	8,781
Total, Ireland,	600	16,288	408	17,696	8,239	73,756	4,092	86,087	8,839	90,444	4,500	103,783

Printed image digitised by the University of Southampton Library Digitisation Unit
Printed image digitised by the University of Southampton Library Digitisation Unit

No 6.—STATEMENT (in pursuance of Sec. 20 of 12 & 13 Vic., c. 104) relative to the AUDIT of UNION ACCOUNTS.—(in continuation of Statement in Twelfth Annual Report of the Local Government Board (Ireland), 1884, Appendix D., No. 6).

i. Date up to which the Accounts of Unions have been audited.

The Accounts of all the Unions have been audited up to the 25th March, 1884; and up to the 29th September, 1884, excepting those of Clogher, Gortin, and Inishowen.

ii. Sums disallowed or found due on Audit of the Accounts of Unions in Ireland, up to 29th September, 1884, and whether recovered or in course of Recovery from the Parties debited.

Unions.	Half-year ended	Date of Audit.	Amount disallowed or found due. £ s. d.	Whether paid or in course of Recovery.	Observations:—Nature of Sums disallowed, &c.
Abbeyleix,	25 March, 1884,	14 May, 1884,	0 12 0	Paid,	Unauthorized out-door relief. Surcharged to Relieving Officer.
Athlone,	25 Sept., 1884,	1 Dec., 1884,	0 2 0	Paid,	Unauthorized out-door relief. Surcharged to Relieving Officer.
Athy,	"	12, 10 and 14 March, 1884	0 10 0	Paid,	Overpayment for goods supplied to the Workhouse.
Ballinasloe,	"	10 Nov., 1884,	0 5 0	Paid,	Illegal out-door relief. Surcharged to Relieving Officer.
Ballymahon,	25 March, 1884,	9 June, 1884,	0 1 0	Paid,	Provisional relief given in money. Surcharged to Relieving Officer.
"	29 Sept., 1884,	2 Dec., 1884,	0 0 6	Paid,	Union clothing given to parties who were not inmates of the Workhouse. Surcharged to Guardians who authorized the issue of it.
Ballymena,	25 March, 1884,	6 Sept., 1884,	0 4 0	Paid,	Out-door relief given in excess of amount authorized.
"	"	"	1 0 0	Paid,	Goods supplied to Matron for her own use. Charged in Accounts, and paid for by Guardians.
"	25 Sept. 1884,	6 March, 1885,	0 12 0	Paid,	Out-door relief given in excess of amount authorized.
Ballinglass,	"	11 March, 1885,	0 0 4	Paid,	Overpayment to carpenter employed at Workhouse.
"	"	"	2 10 0	Paid,	Overpayment to Collector as pensioner.
Banbridge,	25 March, 1884,	1 Aug., 1884,	98 10 7	Paid,	Interest charged by Treasurer on overdrafts.
Callan,	"	11 Dec., 1884,	0 2 0	In course of recovery,	Sundry overcharges in Relieving Officer's Books. Surcharged to him.
"	"	"	10 0 0	In course of recovery,	Sundry payments charged in late Clerk's Petty Cash Account unsupported by adequate vouchers.

Printed image digitised by the University of Southampton Library Digitisation Unit
Printed image digitised by the University of Southampton Library Digitisation Unit

No. 6.—STATEMENT (in pursuance of Sec. 20 of 12 and 13 Vic., c. 104) relative to the AUDIT of UNION ACCOUNTS:—(in continuation of Statement in Twelfth Annual Report of the Local Government Board (Ireland), 1884, Appendix D., No. 6)—*continued.*

ii. Sums disallowed or found due on Audit of the Accounts of Unions in Ireland, up to 29th September, 1884, and whether recovered or in course of Recovery from the Parties debited—*continued.*

Unions.	Half-year ended	Date of Audit.	Amount disallowed as found due.	Whether paid or in course of Recovery.	Observations:—Nature of Sums disallowed, &c.
			£ s. d.		
Callan,	29 Sept., 1884,	13 Dec., 1884,	3 1 0	In course of recovery,	Sundry overcharges in Relieving Officer's Books.
,,	,,	,,	15 5 0	In course of recovery,	Sundry payments charged in late Clerk's Petty Cash Account unsupported by adequate vouchers.
,,	,,	,,	5 0 0	In course of recovery,	Amount paid by Clerk of Union for Election Expenses without sanction.
Carrickmacross,	25 March, 1884,	9 June, 1884,	0 11 10	Paid,	Value of quantity of Rice received by Master of the Workhouse, and unaccounted for by him. Surcharged to Master.
Castlerea,	,,	20 August, 1884,	0 10 10	Paid,	Overpayment to Collector. Debited to Clerk of Union.
,,	,,	,,	0 0 5	Paid,	Overpayment to Collector. Debited to Clerk of Union.
,,	,,	,,	1 10 0	Paid,	Illegal payment charged in Petty Cash Account. Debited to Clerk of Union.
Celbridge,	,,	26 Sept., 1884,	0 10 0	Paid,	Overcharge by Clerk in his Petty Cash Account.
Castlehill,	,,	4 June, 1884,	2 10 0	Paid,	Proceeds of Sale of Farm Produce overhold by Clerk. Surcharged to him.
Cork,	,,	24 July, 1884,	0 17 0	Paid,	Out-door relief illegally afforded.
,,	,,	23 July, 1884,	629 15 4	Not paid,	Two bills of costs paid without having been previously taxed Taxation by proper Taxing Officer ordered.
Dublin, North,	29 Sept., 1884,	17 Feb., 1885,	2 10 0	Remitted,	Illegal out-door relief debited to Guardians who authorized it. Remitted under circumstances subsequently explained
Dublin, South,	25 March, 1884,	10 July, 1884,	716 4 0	Paid,	Defalcation of Poor Rate Collector. Surcharged to his sureties.
,,	29 Sept., 1884,	28 Jan., 1885,	2 12 0	Paid,	Relief given by Relieving Officer without authority. Surcharged to him.
,,	,,	,,	2 0 0	Paid,	Default on part of Relieving Officer. Surcharged to his sureties.
Edenderry,	25 March, 1884,	24, 25 Sept., 1884,	7 10 0	Not enforced,	Payment to Deaf and Dumb Institution for a child not destitute.
Enniscorthy,	29 Sept., 1884,	12, 13, 14, Feb., 1884,	0 10 10	In course of recovery,	Cost of printing and posting resolution of Guardians on the subject of the Land Act.
Granard,	25 March, 1884,	13 June, 1884,	0 2 0	Paid,	Overpayment to Medical Officer. Surcharged to Clerk

Printed image digitised by the University of Southampton Library Digitisation Unit
Printed image digitised by the University of Southampton Library Digitisation Unit

Kilkenny,	"	6 May, 1864,	1 13 0	Paid,	Amount improperly expended on out-door relief
"	"	"	3 4 0	Not enforced,	Amount overcharged in Provision Account. Surcharged to Master of Workhouse. Not enforced on subsequent explanation.
Kilkenny,	29 Sept., 1864,	31 Jan., 1865,	0 18 8 / 1 4 8	Not yet paid,	Out-door relief illegally afforded.
"	"	"			
Kilmacthomas,	25 March, 1864,	July, 1864,	0 18 0	Not enforced,	Out-door relief given in excess of Authority. Remitted on subsequent explanation.
Lismore,	"	14 July, 1864,	0 3 2	Paid,	Overpayment to Contractor. Surcharged to Clerk of Union.
Listowel,	"	25 July, 1864,	2 4 4	Not yet paid,	Deficiencies in late Master's stock of provisions.
"	29 Sept., 1864,	11 Feb., 1865,	5 7 8		
Loughrea,	"	18 Jan., 1864,	2 18 1	Irrecoverable,	Surcharge for clothes given without authority by Relieving Officer—Officer on whom it was surcharged absconded.
Lurgan,	"	8 Jan., 1865,	1 7 8	Not enforced,	Out-door relief. Cost subsequently allowed.
Mountmellick,	"	3 Jan., 1864,	0 1 0	Paid,	Unauthorized out-door relief. Surcharged to Relieving Officer.
Mullingar,	25 March, 1864,	25 June, 1864,	0 8 0	Paid,	Unauthorized out-door relief. Surcharged to Relieving Officer.
Navan,	29 Sept., 1864,	17 Dec., 1864,	0 0 8	Not enforced,	Out-door relief irregularly afforded. Not enforced on subsequent explanation.
Nenagh,	"	18 Nov., 1864,	8 10 8	Not enforced,	Unauthorized out-door relief. Not enforced on explanation. Authority subsequently obtained.
Newport,	"	3 Feb., 1865,	0 15 0	In course of recovery,	Excess of charge for goods supplied by Contractor outside contract.
New Ross,	25 March, 1864,	20 Aug., 1864,	0 0 0	Not yet paid,	Overpayment to Contractor. Surcharged against late Clerk of Union.
"	29 Sept., 1864,	7 Jan., 1865,	2 8 8	Not yet paid,	Excessive out-door relief. Surcharged to Guardian.
Nenry,	"	3 Dec., 1864,	1 10 0	Not enforced,	Out-door relief which appeared from Report of Relieving Officer to be illegal, explained subsequently by Guardians.
Parsonstown,	25 March, 1864,	25 May, 1864,	0 2 0	Paid,	Unauthorized out-door relief. Surcharged to Relieving Officer.
Rathdown,	29 Sept., 1864,	30 Jan., 2, 3, 4, Feb., 1865.	2 14 8	In course of recovery,	Overpayment for Collector's services under Jurors Act.
Rathdrum,	"	5 & 7 Feb., 1865,	1 14 0	Not enforced,	Expenditure by order of a Guardian, in connexion with the conveying of a sick person to the Workhouse Hospital.
Roscommon,	25 March, 1864,	12 June, 1864,	4 17 8	Not enforced,	Out-door relief. Surcharged to Relieving Officer, but not enforced upon subsequent explanation.
Roscrea,	"	26 May, 1864,	0 0 0	Not enforced,	Unauthorized out-door relief. Not enforced on explanation that Chairman had inadvertently omitted to sign the "Application and Report Book." Authority subsequently obtained.

Printed image digitised by the University of Southampton Library Digitisation Unit
Printed image digitised by the University of Southampton Library Digitisation Unit

No. 6.—Statement (in pursuance of Sec. 26 of 12 and 13 Vic., c. 104) relative to the Audit of Union Accounts:—(in continuation of Statement in Twelfth Annual Report of the Local Government Board (Ireland), 1884, Appendix D., No 6)—*continued.*

ii. Sums disallowed or found due on Audit of the Accounts of Unions in Ireland, up to 29th September, 1884, and whether recovered or in course of Recovery from the parties debited—*continued.*

Unions	Half-year ended	Date of Audit.	Amount disallowed or found due.	Whether paid or in course of Recovery.	Observations:—Nature of Sums disallowed, &c.
			£ s. d.		
Swineford,	29 Sept., 1884,	16 Dec., 1884,	0 0 0	Not yet paid,	Disallowed for Chairman's expenses on a Deputation to Dublin.
Thomastown,	"	20 Nov., 1884,	1 12 0	Not enforced,	Out-door relief given in excess of authority. Surcharged to Relieving Officer.
"	"	"	0 10 0	Not enforced	Out-door relief given in excess of authority. Surcharged to Relieving Officer.
Thurles,	25 March, 1884,	17 May, 1884,	0 0 0	Paid,	Unauthorized out-door relief. Surcharged to Relieving Officer
"	29 Sept., 1884,	5 Nov., 1884,	0 0 0	Not enforced,	Unauthorized out-door relief Not enforced on subsequent explanation and at the request of the Board of Guardians, as the Chairman omitted his initials through an oversight. Authority subsequently obtained.
Tipperary,	25 March, 1884,	5 June, 1884,	0 10 0	Not enforced,	Sum allowed, as expenses, to an unsuccessful candidate for the office of Relieving-master. Upon explanation of circumstances by Guardians, the surcharge was not enforced.
Tralee,	"	30 July, 1884,	30 10 10	Paid,	Amount of forged cheque on Bank.
Trim,	"	10 June, 1884,	0 4 0	Paid,	Overcharge by Relieving Officer. Surcharged to him.
Urlingford,	29 Sept., 1884,	25 Feb., 1885,	1 10 0	Not yet paid,	Out-door relief to evicted tenant not in destitute circumstances. Surcharged to Guardian.
Waterford,	25 March, 1884,	1 July, 1884,	0 10 0	Paid,	Cost of printing and postage on Copies of a Resolution of the Board of Guardians having no connection with the business of the Union. Surcharged to Guardians.
"	"	"	0 10 2	Paid,	Deficiency in Stock of Provisions. Surcharged to Master of Workhouse.
Youghal,	"	16 Sept., 1884,	2 2 6	In course of recovery,	Out-door relief in evicted cases beyond time prescribed by law. Surcharged to Guardians
"	29 Sept., 1884,	10 Feb., 1885,	1 0 4	Not yet paid,	Cost of printing and postage on Copies of a Resolution of the Board of Guardians having no connection with the business of the Union. Surcharged to Guardians.

Printed image digitised by the University of Southampton Library Digitisation Unit
Printed image digitised by the University of Southampton Library Digitisation Unit

No. 7.—Union Officers' Superannuation.—Statement of Allowances under the Superannuation Acts in force during any portion of the year ended 29th September, 1884, showing also the cases in which the Allowances had terminated during the year. (In continuation of Statement in the Twelfth Report of the Local Government Board (Ireland), 1884, Appendix D, No. 7.)

Date of Consent of Local Government Board.	Union.	Name of Officer.	Office.	Age, Years.	Period of Service as a Union Officer.	Cause of Retirement.	*Annual Salary	Annual Superannuation Allowance.	If terminated, date of termination.
							£ s. d.	£ s. d.	
17 June, 1878	Abbeyleix	Margaret Bingham	Fever Hospital Nurse	66	19	Permanent infirmity of body	36 0 0	33 0 0	
6 Nov. 1881	Do.	Thomas Swan	Medical Officer of Workhouse.	67	35	Old age	30 0 0	33 0 0	
16 Nov. 1870	Antrim	Anna Stavely	Matron of Workhouse	66	27½	Infirmity of body	30 0 0	20 0 0	
10 June, 1879	Do.	John Reid	Master Tailor	75	33	Old age and infirmity of body.	40 10 0	30 0 0	
30 Aug. 1880	Do.	Martha M'Cullogh	Infirmary Nurse	30	14½	Infirmity of body	35 0 0	20 0 0	
18 Sept. 1881	Ardee	Thomas Reath	Clerk	63	60	Permanent infirmity of body.	130 0 0	20 13 0	
22 July, 1884	Do.	John Wall,	Porter of Workhouse	77	37 1/10	Old age and permanent infirmity of body.	63 14 10	13 0 0	
18 July, 1880	Armagh	Eleanor Wilkin	Schoolmistress	36	13½	Infirmity of mind	20 0 0	10 0 0	
18 Nov. 1873	Do.	Malcolm M'Neil Johnston	Clerk	67	20	Infirmity of body	100 0 0	100 0 0	
15 Mar. 1877	Do.	Andrew Simpson	Dispensary Medical Officer	68	25	Old age	70 0 0	30 0 0	
18 April, 1872	Athlone	Michael B. Cunniff	Relieving Officer	44	23½	Infirmity of body	60 0 0	20 0 0	
18 Oct. 1878	Do.	Elizabeth Cowley	Schoolmistress	48	26½	Do.	30 0 7	30 0 0	
30 Jan. 1874	Athy	Eliza Bamford	Cook	50	15	Infirmity of body	8 0 0	8 0 0	
30 Dec. 1883	Do.	James Cooper	Relieving Officer	61½	34	Permanent infirmity of mind.	40 0 0	30 13 0	
22 Mar. 1883	Do.	Michael Cummins	Gate Porter,	72½	17½	Permanent infirmity of body	40 17 8	15 0 0	
16 Nov. 1874	Baillieborough	John Myers Atkins	Medical Officer of Dispensary District.	70	20½	Old age	30 0 0	20 0 0	
16 April, 1872	Do.	Patrick Lynch	Poor Rate Collector	62	13½	Infirmity of body	10 10 10	10 0 0	

(continued.

Printed image digitised by the University of Southampton Library Digitisation Unit
Printed image digitised by the University of Southampton Library Digitisation Unit

No. 7.—Union Officers' Superannuation.—Statement of Allowances under the Superannuation Acts in force during any portion of the year ended 29th September, 1884; showing also the cases in which the Allowances had terminated during the year. (In continuation of Statement in the Twelfth Report of the Local Government Board (Ireland), 1884, Appendix D, No 7)—*continued.*

Date of Consent of Local Government Board.	Union.	Name of Officer.	Office.	Age, Years.	Period of Service as a Union Officer	Cause of Retirement.	*Annual Salary	Annual Superannuation Allowance.	If terminated, date of termination.
							£ s. d.	£ s. d.	
8 May, 1881	Ballina	John P Nolan	Relieving Officer	65	10½	Permanent infirmity of body and mind.	28 0 0	16 13 4	
2 Oct. 1883	Do.	Charles Edwards	Do.	69 1/12	18	Permanent infirmity of body	30 0 0	14 0 0	
5 Aug. 1881	Ballinasloe	William Scarry	Porter	61	16½	Do.	20 0 0	10 0 0	
16 Aug. 1848	Do.	Edward Sharpe	Relieving Officer	71	36½	Old age	38 0 0	16 13 4	
23 June, 1868	Ballintrobe	John Maher	Schoolmaster	52	18	Infirmity of body	25 0 0	12 0 0	
1 Aug. 1878	Do.	Mark Walsh	Dispensary Porter	76	27	Old age	6 0 0	4 0 0	
6 July 1880	Ballycastle	Eliza Mawhinny	Matron	70	34 1/12	Infirmity of mind and body	20 0 0	13 0 0	28 Aug 1884.
14 Dec. 1880	Do.	Timothy Kelly	Relieving Officer	78	26½	Old age	28 0 0	9 0 0	
28 May, 1878	Ballymahon	Mary Smith	Hospital Nurse	72	21 12/12	Do.	12 0 0	20 0 0	
21 Dec. 1881	Ballyshannon	Mary Daly	Fever Hospital Nurse	70	17½	Old age and permanent infirmity of mind.	16 0 8	10 0 0	
31 Jan. 1872	Ballyvaghan	Ellen Hanlon	Matron of Workhouse	63	21½	Old age and infirmity	20 0 0	12 0 0	
18 Oct. 1874	Do	Edmond Hogan	Medical Officer of Workhouse.	77	22 8/12	Old age	60 0 0	40 0 0	
12 Aug. 1878	Do.	James Francis	Porter of Workhouse	70	16 4/12	Infirmity of body	10 0 0	6 0 0	
6 Dec. 1872	Balrothery	Emily L. Whelan	Fever Hospital Nurse	42	24 4/12	Do.	60 0 0	18 0 0	
6 April, 1880	Do.	Wm E. Adrien	Medical Officer of Workhouse and Dispensary District.	70	29	Old age and infirmity of body	229 6 8	182 17 8	
7 Jan 1884	Do.	Rose Doyle	Midwife of Dispensary District.	70	20	Old age	20 0 0	8 13 4	
3 Feb. 1879	Baltinglass	Mary Lennon	Schoolmistress	88	10	Infirmity of body	20 0 0	6 0 0	

Printed image digitised by the University of Southampton Library Digitisation Unit
Printed image digitised by the University of Southampton Library Digitisation Unit

12 April, 1863	Do.	Thomas Allen	Master	72	43½	Old age	150 10 0	84 0 0			
6 July, 1874	Bunbridge	Fergus Osborne	Relieving Officer	61	30 7/12	Infirmity of mind and body.	70 0 0	40 0 0			
11 Dec. 1873	Bandon	James Fitzgerald	Do.	82	30	Old age	48 0 0	24 0 0			
10 Jan. 1860	Baumboy	Wm. Moulile	Porter	40	23⅞	Infirmity of body	49 10 0	25 0 0			
30 Jan 1866	Belfast	David M'Elheran	Master	58½	22½	Do	100 0 0	30 0 0			
16 Dec. 1866	Do.	Edwin Gordon	Relieving Officer	44	16½	Do.	80 0 0	65 0 0			
7 June, 1876	Do.	John Holden	Rate Collector	79	14	Infirmity of mind and body	150 0 0	52 0 0			
10 Dec. 1877	Do.	Jane Hamilton	Hospital Nurse	64	30	Old age and infirmity	28 0 0	25 0 0	11 Nov 1883.		
6 Sept. 1881	Do.	Isabella Davidson	Hospital Bathwoman and Female Searcher	70	35½	Old age and permanent infirmity of body	20 0 0	20 0 0			
16 Dec. 1860	Belmullet	Alicia M'Nulty	Matron	40	12 7/12	Permanent infirmity of mind and body	40 0 0	13 0 0			
1 May, 1874	Do.	James Gibbons	Relieving Officer	50	4	Infirmity of mind and body	20 0 0	8 0 0			
25 Mar 1862	Do.	James Mulkany	Medical Officer of Workhouse.	60½	27 9/12	Old age and permanent infirmity of body	50 0 0	26 13 4			
1 June, 1862								4 0 4			
25 Mar 1862	Do.	James Mulkany	Medical Officer of Dispensary District.	60½	28½	Do.	120 0 0	70 13 4			
7 June, 1862								11 11 0			
17 Feb. 1876	Borrisokane	Ellen Hanley	Fever Hospital Nurse	74	21½	Old age	10 0 0	12 0 0	10 Aug 1864.		
8 Feb. 1876	Do.	Margaret Harris	Caretaker of Dispensary	77	20	Consol in hold the office	0 0 0	6 0 0			
26 Oct. 1876	Do.	Hannah Smith	Matron	61	20 5/12	Infirmity of body	61 0 0	20 0 0			
28 May, 1874	Boyle	Ellen Walsh	Matron of Workhouse	56	12	Do.	55 0 0	25 0 0			
10 Feb. 1876	Do.	Sarah Walsh	Fever Hospital Nurse	63	12 3/12	Do.	23 0 0	10 0 0			
4 Nov 1880	Castlerea	Daniel A O'Connell	Clerk	52	22 7/12	Permanent infirmity of body	45 0 0	46 13 4			
30 Jan. 1882	Do.	Ellen Dwyer	Fever Hospital Nurse	58	8½	Permanent infirmity of mind.	32 0 0	8 0 0			
14 Feb. 1882	Do.	Daniel O'Sullivan	Relieving Officer	58	61½	Old age	85 0 0	18 13 4			
26 Feb. 1882	Callan	Thomas Ryan	Relieving Officer	74	61½	Do.	150 0 0	35 0 0			
28 June, 1876	Carlow	Mary Nolan	Fever Hospital Nurse	70	9	Old age and infirmity	10 0 0	12 0 0			
8 July, 1876	Do.	Richard Watters	Porter	78	26	Do.	74 0 0	20 0 0			
15 Aug. 1877	Do.	Elizabeth Bassett	Infirmary Nurse	74	20	Do.	48 10 0	24 0 0	29 Nov. 1866.		

(continued

Printed image digitised by the University of Southampton Library Digitisation Unit
Printed image digitised by the University of Southampton Library Digitisation Unit

No. 7.—UNION OFFICERS' SUPERANNUATION.—Statement of Allowances under the Superannuation Acts in force during any portion of the year ended 29th September, 1884; showing also the cases in which the Allowances had terminated during the year. (In continuation of Statement in the Twelfth Report of the Local Government Board (Ireland), 1884, Appendix D, No. 7)—*continued.*

Date of Consent of Local Government Board.	Union.	Name of Officer.	Office.	Age, Years.	Period of Service as a Union Officer.	Cause of Retirement.	*Annual Salary.			Annual Superannuation Allowance.			If terminated, date of termination.
							£	s.	d.	£	s.	d.	
21 May, 1878	Carrick-on-Shannon	Henry Hogg	Relieving Officer	70	28	Old age and infirmity	54	0	0	54	0	0	
9 Aug. 1872	Carrick-on-Suir	Mary Cahill	Infirmary Nurse	53	11	Infirmity of body	20	0	0	8	0	0	
25 Jan. 1873	Do.	Christina Osborne	Fever Hospital Nurse	48	21	Do.	20	0	0	12	0	0	
30 Jan. 1879	Do.	Richard Hassett	Shoemaker	80	38	Old age and infirmity	28	0	0	17	0	0	
10 Oct. 1880	Cashel	Francis S. Wayland	Relieving Officer	60	28¼ or 32	Old age and permanent infirmity of body	45	0	0	30	0	0	6 Nov. 1883.
3 Jan. 1881	Do.	Francis C. Burges	Medical Officer of Dispensary District.	65	28½	Permanent infirmity of body.	100	0	0	60	0	0	
4 May, 1870	Do.	M. A. Phelan	Matron	41	20	Do.	30	0	0	20	0	0	
8 June, 1871	Castlebar	Mary Moclair	Do.	66	16½	Infirmity of mind and body.	30	0	0	20	0	0	
13 Oct. 1873	Do.	Celia Thompson	Schoolmistress	30	11½	Infirmity of body	20	0	0	8	0	0	
19 Aug. 1874	Castlecomer	John Wright Swan	Medical Officer of Dispensary District.	58	26	Do.	130	0	4	20	0	0	
16 Sept. 1879	Castledorg	Margaret Percy	Infirmary Nurse,	71	26½	Do.	8	0	0	8	0	0	
24 June, 1879	Castlerea	Prudence Galbraith	Matron	54	20	Do.	30	0	0	12	0	0	
24 April, 1871	Do.	Andrew Dillon	Medical Officer of Dispensary District.	30	10	Do.	110	0	0	70	0	0	
31 Dec. 1873	Do.	John Coleman	Relieving Officer	60	32½	Do.	20	0	0	10	0	0	
17 Dec. 1879	Do.	Wm. Cuppaidge	Medical Officer of Dispensary District.	64	37½	Old age	161	0	0	120	0	0	
30 Mar. 1880	Do.	Stephen M'Dermott	Relieving Officer	39	14½	Infirmity of body	60	0	0	12	0	0	
6 Nov. 1874	Castletown	Philip A. Armstrong	Medical Officer of Dispensary District.	80	24 1/16	Old age	100	0	0	60	0	0	
2 May, 1880	Do.	Barth. M'Auliffe,	Poor Rate Collector,	75½	31½	Do.	10	1	0	8	0	0	

Printed image digitised by the University of Southampton Library Digitisation Unit
Printed image digitised by the University of Southampton Library Digitisation Unit

24 Jan. 1872	Cavan	Rayney Grier	Clerk	67	21 7/12	Old age and infirmity	110	0	0	73	6	0
14 Dec. 1872	Celbridge	Richard Graham	Relieving Officer and Sanitary Sub-Officer	76	27½	Old age and infirmity of body.	56	0	0	22	0	0
28 Mar. 1861	Do.	Mary Anne Fulham	Midwife of Dispensary District.	60	18	Permanent infirmity of body.	20	0	0	12	0	0
12 Sept. 1862	Do.	Edward M'Grane	Porter	81	12	Do.	13	0	0	12	0	0
24 Nov. 1862	Claremorris,	Eliza J. Slaven,	Schoolmistress,	60	32½	Do.	21	0	0	25	0	0
24 Nov. 1870	Clogheen	Mary Sharkey	Hospital Nurse	53	20½	Infirmity of body	42	0	0	32	0	0
21 May, 1864	Do.	Mary Halpin	Caretaker of Dispensary	73	17 11/12	Permanent infirmity of body.	22	0	0	2	0	0
13 Oct. 1872	Clogher	Joseph Watson	Relieving Officer,	70	56	Old age	56	0	0	10	0	0
20 Nov. 1870	Clones	James Fitzgerald	Medical Officer of Dispensary District.	60	24½	Infirmity of body	125	0	0	56	0	0
26 Aug. 1860	Do.	George Little	Master	60	21½	Do.	56	0	0	22	0	0
7 Dec. 1860	Clonmel	Francis C. Burgess	Medical Officer of Dispensary District.	56	28	Permanent infirmity of body.	56	0	0	34	2	0
2 Nov. 1861	Do.	Susan Murphy	Matron	27	24½	Do.	56	0	0	56	0	0
29 Nov. 1862	Do.	Martha Ledley	Fever Hospital Nurse	60½	32½	Do.	48	0	0	20	0	0
2 Mar. 1864	Do.	Thomas Scully	Medical Officer of Workhouse	56½	42	Permanent infirmity of body and mind.	190	0	0	93	0	0
2 July, 1864	Coleraine	James C. L. Carson	Do.	56	56½	Old age	156	0	0	56	13	4
8 July, 1870	Coolatown	Catherine Crawford,	Fever Hospital Nurse	54	22½	Infirmity of body	15	2	0	30	0	0
14 Jan. 1861	Do.	John Hunter	Clerk	56½	17	Permanent infirmity of body and mind.	56	0	0	56	0	0
9 Jan. 1860	Do.	Robert Henry,	Medical Officer of Dispensary District.	71	22 1/12	Old age	121	1	0	67	7	10
22 Nov. 1860	Cork	Mathew Nunan	Master Stonemason	60	32 nearly	Permanent infirmity of body	56	10	0	56	0	0
20 May, 1874	Do.	John Popham	Medical Officer of Workhouse	67	22	Old age and infirmity of body	100	0	0	56	12	4
4 Oct. 1872	Do.	Mary Lynch	Nurse in Workhouse	56	28	Old age	13	0	0	13	0	0
1 Aug. 1876	Do.	Margaret Jago	Midwife in Workhouse	56	21	Do.	31	17	0	10	10	0
29 Nov. 1876	Do.	Patrick Mullane	Porter	56	10 11/12	Infirmity of body	44	17	0	26	0	0
21 Jan. 1877	Do.	George J. Wycherley	Medical Officer of Dispensary District.	50	21	Do.	172	0	0	110	0	0
3 Jan 1872	Do.	John Jaffrier,	Do.	26	22	Old age	147	12	2	26	12	0
24 Oct. 1876	Do.	George Fowler	Do.	56	21	Infirmity of body	105	0	0	70	0	0
20 Dec. 1879	Do.	Anne Mullane	Warmistress	56	17½	Do.	47	0	0	26	0	0
8 Dec. 1861	Do.	Ellen Corbett	Fever Hospital Nurse	56	20½	Permanent infirmity of body.	56	15	10	36	0	0

(continued.

Printed image digitised by the University of Southampton Library Digitisation Unit

Printed image digitised by the University of Southampton Library Digitisation Unit

No. 7.—Union Officers' Superannuation.—Statement of Allowances under the Superannuation Acts in force during any portion of the year ended 29th September, 1884; showing also the cases in which the Allowances had terminated during the year (In continuation of Statement in the Twelfth Report of the Local Government Board (Ireland), 1884, Appendix D, No. 7)—*continued.*

Date of Consent of Local Government Board.	Union.	Name of Officer	Office.	Age, Years.	Period of Service as a Union Officer	Cause of Retirement.	*Annual Salary	Annual Superannuation Allowance.	If terminated, date of termination.
							£ s. d.	£ s. d.	
10 Sept. 1871	Corrofin	Francis M'Mahon	Relieving Officer,	78	13	Infirmity of body	88 0 0	8 0 0	4 July, 1884
21 Feb. 1876	Do.	Michael M'Namara	Medical Officer of Dispensary District and Sanitary Officer.	69	29½	Old age	140 11 0	98 14 0	
7 July, 1874	Croom	John Worrall	Medical Officer of Dispensary District.	54	23	Infirmity of body	120 0 0	76 0 0	
8 Feb., 1873	Do.	John D. Fitzgerald	Clerk	47	6	Infirmity of mind	173 0 0	18 0 0	28 June, 1884
23 Dec. 1881	Delvin,	Anne Mahon	Hospital Nurse	87	14	Permanent infirmity of mind.	38 10 0	12 0 0	
22 Sept. 1868	Dingle	Mary Grey	Matron	66	20½	Infirmity of body	30 0 0	23 0 0	
4 Oct. 1873	Do.	Peter Kennedy	Clerk	70	30 1/12	Old age	147 0 0	30 0 0	
20 Dec. 1873	Do.	Henry Webb	Apothecary of Workhouse and of Dispensary District.	70	7 11/12	Infirmity of body	90 0 0	30 0 0	
10 May, 1884	Do.	Bridget Garvey	Schoolmistress	53½	10½	Permanent infirmity of mind and body	47 0 0	0 8 0	
25 Jan. 1882	Donaghmore	Henry Joseph Smith	Medical Officer of Workhouse and Dispensary District.	63 7/12	21½	Permanent infirmity of body.	319 10 10	146 13 4	
16 Feb. 1876	Downpatrick	John W. Harrison	Medical Officer of Dispensary District	70	30	Infirmity of body	121 6 0	30 0 0	
24 July, 1882	Do.	James Williamson	Shoemaker	80	30 11/12	Permanent infirmity of body	30 0 0	10 4 0	
9 Jan. 1866	Drogheda	Maria Dallaghan	Matron	87	22½	Do.	30 0 0	20 0 0	
14 Feb. 1884	Do.	Patrick M'Guin	Relieving Officer	63½	22½	Do.	32 16 0	21 13 4	

Printed image digitised by the University of Southampton Library Digitisation Unit
Printed image digitised by the University of Southampton Library Digitisation Unit

20 May, 1873	Dromore West	Catherine Cogbrane	Matron	46	10½	Do.	20	0	0	0	0	0	
16 Aug 1874	Do	James M'Mann	Medical Officer of Workhouse and Dispensary District.	38½	22½	Do.	163	16	10	150	0	0	24 Nov., 1883.
27 April, 1871	Dublin North	Frederick Hartford	Assistant Master	48	18	Infirmity of mind	130	0	0	80	13	4	
28 April, 1873	Do.	Benjamin G. Darley	Medical Officer of Dispensary District.	45	50	Old age	180	0	0	80	6	8	
30 April, 1870	Do	George Thrimble	Gate Porter 88 Workhouse.	60	25½	Do.	79	0	0	52	0	0	
3 July, 1874	Do	Anne Scarff	Head Nurse of Workhouse	58	27	Infirmity of body	70	4	0	50	0	0	
31 Oct. 1874	Do.	Jane Jenkins	Assistant Schoolmistress	58	29	Do.	69	13	8	52	3	8	
20 Feb. 1880	Do.	Fredk Kirkpatrick,	Medical Officer of Workhouse.	68	40	Old age and infirmity	183	0	0	150	0	0	
29 July, 1880	Do.	Charles O'Malley,	Wardmaster	53	14½	Infirmity of body	69	0	0	50	6	0	
26 April, 1880	Do.	Jane Weddick,	Matron	53½	35½	Permanent infirmity of body.	180	8	8	99	9	10	
16 Oct. 1880	Do.	John R. Ferguson	Medical Officer of Dispensary District.	68 5/16	30½	Do.	320	6	11	130	16	7	
18 Mar. 1876	Dublin, South	James Brien	Master Tailor	66	30	Old age and infirmity	34	10	0	00	0	0	
26 May, 1876										10	8	0	
27 April, 1871	Do.	John Johnston	Wardmaster	58	10 5/16	Do.	16	0	0	10	13	4	30 May, 1884.
6 April, 1876	Do.	Edward M'Evoy	Gate Porter	53	18	Infirmity of body	80	13	6	52	6	0	
16 July, 1879	Do.	Henry Croley	Medical Officer of Dispensary District	71	27	Old age	195	0	0	65	0	0	
20 Nov. 1878	Do.	Richard Rice	Male Lunatic Keeper	58	20½	Old age and infirmity	58	0	0	50	0	0	
10 Dec. 1878	Do.	Peter Shannon	Medical Officer of Workhouse.	58	30	Do.	150	0	0	100	0	0	
15 Feb. 1880	Do.	Rosanna Kennedy	Matron	58½	40½	Old age and permanent infirmity of body	180	0	0	100	0	0	
21 April, 1882	Do.	John Harvey	Relieving Officer.	71	10 3/16	Permanent infirmity of body	80	0	0	19	10	0	
6 Jan. 1883	Do.	Henry J Coulton	Apothecary	58	30½	Do.	204	0	0	150	0	0	
18 July, 1883	Do.	George Wm. Owens	Medical Officer of Workhouse.	38½	14½	Permanent infirmity of mind and body.	180	0	0	60	0	0	
6 Sept. 1880	Do.	Patrick Lamb	Master Carpenter	73 5/16	33½	Old age	91	0	0	80	13	4	
21 May, 1884	Do.	John Carr	Roman Catholic Chaplain	58	22½	Do.	333	17	4	100	0	0	
13 June, 1878	Dunganeso	William Nevill	Medical Officer of Dispensary District.	71 7/16	20 11/16	Resigned	183	0	0	80	0	0	11 Jan. 1884.
20 Feb. 1881	Dungarvan	Ambrose Hunt	Medical Officer of Workhouse	67	58	Permanent infirmity of body	120	0	0	80	0	0	

[continued.

Printed image digitised by the University of Southampton Library Digitisation Unit
Printed image digitised by the University of Southampton Library Digitisation Unit

No. 7.—Union Officers' Superannuation.—Statement of Allowances under the Superannuation Acts in force during any portion of the year ended 29th September, 1884, showing also the cases in which the Allowances had terminated during the year. (In continuation of Statement in the Twelfth Report of the Local Government Board (Ireland), 1884, Appendix D, No. 7)—*continued.*

Date of Consent of Local Government Board.	Union.	Name of Officer.	Office.	Age, Years.	Period of Service as a Union Officer	Cause of Retirement.	*Annual Salary	Annual Superannuation Allowance.	If terminated, date of termination.
							£ s. d.	£ s. d.	
9 June, 1881	Dungarvan	James Peters	Porter	78	17	Permanent infirmity of body	30 0 0	25 0 0	
7 Mar 1881	Dunmanway	Stephen Holmes	Medical Officer of Dispensary District.	63½	28½	Do.	120 0 0	100 0 0	
18 Aug. 1881	Do.	Denis O'Leary	Relieving Officer	67	20	Old age and permanent infirmity of body.	10 0 0	10 0 0	
20 May, 1879	Edenderry	T P Edwards	Medical Officer	54	20	Infirmity of body	120 0 0	75 0 0	
8 June, 1879	Do.	Christopher Nolan	Porter	64	20½	Do.	30 0 0	20 0 0	
14 Jan 1880	Do.	Mary Anne Flynn	Infirmary Nurse	66	16½	Do.	32 10 7	10 0 0	
10 Mar 1882	Do.	Thomas Bunis	Teller	60	24½	Old age	31 4 0	10 0 0	
10 July, 1884	Do.	Patrick Rogan	Relieving Officer	79	11½	Permanent infirmity of body.	35 0 0	8 10 4	
18 Oct. 1881	Ennis	B. J. M'Namara	Schoolmistress	33	10	Infirmity of body	64 0 0	18 0 0	
19 Aug. 1871	Do.	Honora Foy	Matron	47	10	Do.	30 0 0	20 0 0	
20 Dec. 1881	Do.	Joseph Enright	Medical Officer of Workhouse.	70½	29	Old age and permanent infirmity of body	115 10 0	77 0 0	22 Aug. 1884.
14 Nov. 1883	Do.	Patrick Maxwell Cullinan	Do.	77½	42½	Old age	110 0 0	70 0 0	
28 Oct. 1867	Enniscorthy	Margaret Harris	Schoolmistress	68	20	Infirmity of body	20 0 0	10 0 0	
30 Aug. 1874	Do.	John Taylor	Medical Officer of Dispensary District.	68	20	Do.	80 0 0	80 0 0	
6 Feb. 1881	Enniskillen	Margaret Blair	Fever Hospital Nurse	68	21	Permanent infirmity of body	12 0 0	15 0 0	
11 Feb. 1872	Do.	Rebecca Carson	Matron	76	20	Old age	30 0 0	30 0 0	
22 July, 1880	Do.	Thomas Wilson	Tailor	52	11½	Infirmity of body	41 12 0	20 0 0	18 Nov 1883.

Printed image digitised by the University of Southampton Library Digitisation Unit
Printed image digitised by the University of Southampton Library Digitisation Unit

21 Sept. 1866	Do.	Alexander Flood	Medical Officer of Dispensary District.	60	20	Do.	160	10	0	107	2	0	
22 Aug. 1870	Kanistyman	William Ryan	Do.	60	16½	Do.	100	0	0	33	1	0	
10 April, 1872	Fermoy	Ellen Crawford	Hospital Nurse	49	22	Do.	47	0	0	25	0	0	
1 Aug. 1882	Do	Kate M'Carthy	Matron	60½	60 11/12	Permanent infirmity of body	60	0	0	60	0	0	
12 June, 1883	Do.	Cornelius Thompson	Gate Porter	48½	10½	Do.	40	11	0	7	0	2	
1 April, 1881	Galway	Honoria Kain	Fever Hospital Nurse	60	10½	Do.	60	0	0	60	0	0	
9 July, 1874	Do.	Nicholas Colohan	Medical Officer of Workhouse.	60	11	Infirmity of body	60	0	0	60	0	0	
30 Oct. 1880	Do.	Terence Coyle	Porter of Fever Hospital	70	10½	Do.	31	0	0	10	0	0	
25 Feb. 1880	Glennamaddy	Ellen Mooney	Hospital Nurse	60	10½	Do.	14	0	0	13	0	0	
29 July, 1880	Do.	Michael Kearney	Relieving Officer	60	20	Do.	22	0	0	10	0	0	
25 Oct. 1880	Glenties	Isabella M'Hugh	Matron	60	60	Permanent infirmity of body	25	0	0	60	0	0	30 Dec. 1883.
30 May, 1881	Do.	Luke Walsh	Medical Officer of Dispensary District.	49	20 1/12	Do.	115	0	0	40	0	0	
23 Jan. 1871	Glin	John Riordan	Assistant Medical Officer of Workhouse	61	30½	Infirmity and old age	60	0	0	20	0	0	
2 May, 1877	Do.	Anne O'Donovan	Fever Hospital Nurse	60	12	Infirmity of mind	25	10	0	10	0	0	
31 Dec. 1880	Do.	Daniel O'Connor	Schoolmaster	60	20	Old age	47	3	0	60	10	11	
31 Nov. 1871	Gort	James Forrest	Relieving Officer and Sanitary Inspector	67	24	Old age and infirmity	60	0	0	15	0	2	30 Nov. 1883
12 June, 1872	Do.	Patrick Burke	Relieving Officer and Sanitary Sub-Officer	60	20½	Infirmity of body	20	0	0	10	10	4	
21 June, 1880	Do.	Bridget O'Loughlin	Fever Hospital Nurse	60	60	Old age	20	1	0	12	0	0	9 Jan. 1884.
23 Oct 1880	Do.	Maria Dullea	Matron	54	60	Permanent infirmity of body.	60	4	0	60	0	0	
10 Sept 1878	Granard	Teresa Relph	Fever Hospital Nurse	60	7½	Infirmity of body	16	0	0	10	0	0	25 Feb. 1884.
28 Nov. 1882	Do.	William Higgins	Clerk	67 1/12	34 1/12	Permanent infirmity of body.	270	0	0	110	0	0	17 Nov. 1886.
21 Dec. 1880	Do.	Thomas Wilson	Medical Officer of Dispensary District.	42 1/12	14½	Do.	141	0	10	60	0	0	
22 Feb 1884	Do.	Margaret M'Mahon	Schoolmistress	60	40½	Do.	44	0	7	22	0	0	
22 April, 1875	Irvinestown	Charles Dumphreys	Relieving Officer and Sanitary Sub-Officer.	60	22	Infirmity of body.	30	0	0	10	13	4	

continued.

Printed image digitised by the University of Southampton Library Digitisation Unit
Printed image digitised by the University of Southampton Library Digitisation Unit

No. 7.—Union Officers' Superannuation.—Statement of Allowances under the Superannuation Acts in force during any portion of the year ended 29th September, 1884, showing also the cases in which the Allowances had terminated during the year. (In continuation of Statement in the Twelfth Report of the Local Government Board (Ireland), 1884, Appendix D, No. 7)—*continued.*

Date of Consent of Local Government Board.	Union.	Name of Officer.	Office.	Age, Years.	Period of Service as a Union Officer.	Cause of Retirement.	*Annual Salary.	Annual Superannuation Allowance.	If terminated, date of termination.
							£ s. d.	£ s. d.	
10 July, 1871	Kantark	Kate Clifford	Matron	48	22½	Infirmity of body	30 0 0	28 0 0	
28 April, 1882	Do.	Thomas R. Dagg	Master	60	23 1/12	Permanent infirmity of body	141 0 0	70 0 0	
4 July, 1882	Do.	Jeremiah O'Sullivan	Medical Officer of Dispensary District.	76½	30½	Do.	100 10 4	107 0 2	
18 Aug. 1879	Kells	Ralph M'Dermott	Do.	68	21 4/12	Infirmity of body.	170 0 0	80 0 0	
8 April, 1875	Kenmare	Adrian Taylor	Do	64	20	Infirmity of body	130 0 0	60 0 0	
2 Sept. 1880	Do.	Thomas A. Fuller	Relieving Officer	74	32 10/12	Old age	30 0 0	23 6 8	
17 July, 1880	Kilkael	Ellen M'Laughlin	Midwife	69½	30½	Old age and permanent infirmity of body	20 0 0	13 0 0	
17 Sept. 1875	Kilkenny	Smithwick Carpenter	Medical Officer of Dispensary District and Fever Hospital, and Sanitary Officer	64	17 5/12	Permanent infirmity	160 0 0	100 0 0	
10 June, 1883	Killadysert	Henry Doherty	Porter	71½	4½	Permanent infirmity of body.	35 0 0	2 7 1	
1 June, 1881	Killala	Richard Walsh	Porter of Dispensary District.	91	28	Old age	8 0 0	5 0 5	
13 Aug. 1881	Do.	John F. Kirkwood	Collector of Poor Rate	50	28	Permanent infirmity of body	65 12 0	27 0 0	
6 Oct. 1880	Killarney	Robert Twiss	Medical Officer of Dispensary District.	70	28	Old age and infirmity.	100 0 0	84 0 0	
5 Dec. 1872	Do.	J. D. Sullivan	Relieving Officer	72	25	Do.	40 0 0	26 10 4	
12 Nov. 1873	Do.	Bedilia Lambert	Matron	60	27	Infirmity of body	100 0 0	60 0 0	

Printed image digitised by the University of Southampton Library Digitisation Unit
Printed image digitised by the University of Southampton Library Digitisation Unit

31 April, 1869	Do.	John O'Halloran.	Medical Officer of Dispensary District.	45	25	Do.	165	2 15	82	5	0	
9 April, 1872	Kilmeathomas	Margaret Walsh	Matron	37	45	Do.	24	0 0	12	0	0	
9 Feb. 1866	Kilmallock	Thomas Brazill	Relieving Officer	99	10½	Infirmity of mind and body	25	0 0	10	0	0	
9 April, 1870	Do.	Edmund Walsh	Do.	13	17	Infirmity of body	45	0 0	90	0	0	
27 Dec. 1871	Do.	Catherine Meade	Fever Hospital Nurse	62	13½	Do.	12	0 0	6	13	4	
11 Nov. 1869	Do.	Richard Quigley	Clerk	27	81½	Permanent infirmity of body	136	0 0	100	0	0	
14 Jan. 1858	Do.	Eliza Byrnes	Infirmary Nurse	62	31	Old age	25	0 0	31	0	0	
12 Feb. 1861	Do.	James Moloney	Wardsman	75	12	Permanent infirmity of body	14	0 0	14	0	5	
2 May, 1866	Do.	James Nelson	Master	20½	30½	Permanent infirmity of body	154	0 0	120	0	0	
9 May, 1863	Do.	Annie Nelson	Matron	50½	45½	Do.	104	0 0	80	0	0	
31 Mar. 1864	Do.	Jane Ormiston	Midwife of Dispensary District.	50	15½	Permanent infirmity of body and mind.	26	0 0	0	0	0	
12 Feb. 1872	Kilrush	John Griffin	Dispensary Medical Officer	24	18½	Infirmity of body	165	0 0	82	10	0	
15 Dec. 1875	Do.	Catherine O'Brien	Infirmary Nurse	45	21½	Do.	13	0 0	10	5	5	
6 June, 1866	Lerne	Samuel J. Smiley	Relieving Officer	50	12	Do.	40	0 0	13	0	0	
24 Dec. 1872	Do.	Margaret Rogers	Fever Hospital Nurse	73½	28 7/12	Old age	34	0 0	17	5	0	2 Nov., 1883.
27 Mar. 1863	Do.	Catherine Hall	Schoolmistress	42½	23½	Permanent infirmity of body	45	7 11	45	0	0	
18 Dec. 1871	Letterkenny	William Graham	Master of Workhouse	30	14½	Old age and infirmity	45	0 0	45	10	4	
26 May, 1858	Limavady	Charles Gilmore	Porter and Agricultural Collector of Rates	70	27½	Old age	10	10 0	25	0	0	
2 Sept 1860	Do.	William Stevenson		72	37½	Do.	383	5 11	45	0	0	
11 April, 1867	Limerick	Patrick J. M'Inerney	Master	52	45	Infirmity of mind and body	383	0 0	90	0	0	1 July, 1884.
24 July, 1872	Do.	Michael Brodie	Medical Officer of Dispensary District & Workhouse.	79	32	Old age	791	10 0	100	7	0	
9 Nov. 1872	Do.	Julia Scully	Hospital Accountant	21	15	Infirmity of body	26	3 5	10	3	5	
2 Nov. 1874	Do.	Johanna Flynn	Wardmistress	45	22	Do.	50	0 0	10	2	6	
4 Aug. 1872	Do.	John Bowerman	Rate Collector	63	24	Infirmity of mind and body	374	10 7	165	0	0	
6 Mar 1870	Do.	John Hickey	Male Lunatic Keeper	62	24 11/12	Infirmity of body	45	5 11	28	0	0	
15 April, 1854	Do.	Ellen Hickey	Wardsmaid	42	21 1/12	Do.	31	0 3	20	0	0	
15 Nov 1860	Do.	Hannah Dundon	Hospital Nurse	45	20 1/12	Permanent infirmity of body	45	0 0	45	0	0	
10 April, 1875	Limerick	Sarah C. Murray	Matron	49	34 11/12	Infirmity of mind	90	0 0	40	0	0	
26 Aug. 1860	Do.	Margaret Hallahan	Fever Hospital Nurse.	20	21 11/12	Infirmity	45	0 5	45	0	0	

[continued.

Printed image digitised by the University of Southampton Library Digitisation Unit
Printed image digitised by the University of Southampton Library Digitisation Unit

No. 7.—Union Officers' Superannuation.—Statement of Allowances under the Superannuation Acts in force during any portion of the year ended 29th September, 1884; showing also the cases in which the Allowances had terminated during the year. (In continuation of Statement in the Twelfth Report of the Local Government Board (Ireland), 1884, Appendix D, No. 7)—*continued.*

Date of Consent of Local Government Board.	Union.	Name of Officer.	Office.	Age, Years.	Period of Service as a Union Officer.	Cause of Retirement.	*Annual Salary.	Annual Superannuation Allowance.	If terminated, date of termination.
							£ s. d.	£ s. d.	
20 Aug. 1866	Limaskea	James Haire	Clerk	61	36 11/12	Infirmity of mind and body	50 0 0	33 0 0	
12 June, 1877	Do.	Harriett Beatty	Schoolmistress	45	8 1/2	Infirmity of body	20 0 0	6 0 0	
3 Jan. 1868	Listowel	Garrett Fitzmaurice	Relieving Officer	42	17	Do.	34 0 0	20 0 0	
10 July, 1873	Londonderry	Ellen Cochrane	Matron	65	23	Do.	66 0 0	33 0 0	
9 Sept. 1868	Do.	George Macklin,	Relieving Officer,	70	45 1/2	Old age,	60 0 0	20 10 8	6 Mar., 1884.
14 Mar. 1866	Longford	Thomas Farrell,	Do.	70 1/2	60 7/12	Old age and permanent infirmity of body.	45 0 0	22 10 0	
1 April, 1861	Loughrea	Francis J. Lynch	Medical Officer of Workhouse.	50	29 1/2	Permanent infirmity of body	100 0 0	30 13 0	1 Oct., 1883.
11 April, 1870	Do.	James Stanton	Porter	65	10	Infirmity of body	15 0 0	10 0 0	
3 Mar. 1865	Do.	Susan Fahy,	Hospital Nurse,	64 1/2	29 7/12	Old age	59 0 0	30 0 0	
6 Jan. 1870	Lurgan	Susan Anderson	Matron	62	23 7/12	Do.	40 0 0	25 0 0	
22 June, 1866	Do.	George Ruddell	Relieving Officer	65	32 1/2	Do.	80 0 0	40 0 0	
21 Oct. 1860	Macroom	Thomas F. Hurley	Clerk	55	30	Permanent infirmity of body	100 0 0	114 0 0	
20 Oct. 1879	Do.	Thomas Godfrey	Medical Officer of Dispensary District.	71	31	Old age	130 1 11	92 0 0	
4 May, 1862	Do.	Catherine Harrington	Caretaker of Dispensary	80	27 7/12	Permanent infirmity of body	0 0	4 0 0	
9 Aug. 1870	Magherafelt	Zacharish Maxwell	Medical Officer of Dispensary District and Sanitary Officer	77	20	Old age	130 0 0	86 10 4	
18 Oct. 1879	Mallow	Ellen Aherne	Fever Hospital Nurse	70	29 1/2	Do.	10 0 0	10 0 0	
27 Feb. 1860	Do.	Parsons Berry	Medical Officer of Dispensary District.	62	31 7/12	Infirmity of body	172 0 0	100 0 0	

Printed image digitised by the University of Southampton Library Digitisation Unit
Printed image digitised by the University of Southampton Library Digitisation Unit

21 June, 1863	Do.	Daniel Leary	Master Tailor	70	20½	Old age,	91	4	0	10	0	0	
3 Sept. 1873	Manorhamilton	Thomas Davis	Medical Officer of Workhouse.	50	25 11/12	Infirmity of body	103	0	0	66	13	4	
9 Aug. 1873	Do.	Catherine Rorke	Fever Hospital Nurse	65	20	Old age	30	0	0	30	0	0	
6 April, 1880	Do.	Thomas M Nash	Medical Officer of Dispensary District.	35	20	Infirmity of body	127	0	0	80	0	0	
20 Feb. 1880	Do	Jane Jameson	Matron of Workhouse	56	20½	Permanent infirmity of body	90	10	0	10	0	0	29 May, 1884.
9 Dec. 1874	Midleton	Catherine Garry	Infirmary Nurse	54	10½	Old age and infirmity of body	20	0	0	10	0	0	
1 June, 1881	Do.	William Ahearn	Baker	62	24	Permanent infirmity of mind.	80	0	0	34	13	4	
6 Feb. 1882	Do.	Patrick Burke	Master	67 13/16	30 11/16	Old age	111	0	0	70	0	0	
6 Feb. 1882	Do.	Ellen Curtis	Matron	67 7/16	40½	Do.	69	0	0	40	0	0	
23 May, 1882	Do	Margaret Scanlan	Wardmistress	70½	34½	Old age and permanent infirmity of body.	34	0	0	18	14	0	
13 Mar 1874	Millstreet	Thomas Barrett	Relieving Officer	60	27	Old age and infirmity	53	10	0	60	10	0	
9 Oct 1877	Do.	Catherine Walsh	Matron	60	14½	Infirmity of body	60	0	0	25	0	0	
30 Sept. 1880	Do.	Jeremiah O'Sullivan	Medical Officer of Dispensary District.	70	58	Permanent infirmity of body	103	10	0	70	10	0	
7 Jan 1870	Mitchelstown	James Fitzgibbon	Shoemaker	30	27	Old age and infirmity	24	17	7	19	0	0	
18 Aug. 1871	Mohill	Patrick Mulholland	Relieving Officer	63	60	Old age	35	0	0	60	0	0	
3 Feb. 1873	Do.	Michael Donoghue	Medical Officer of Dispensary District.	61	20	Infirmity of body	180	0	4	60	10	2	
10 Mar. 1882	Do.	Mary Killish	Infirmary Nurse	64½	14 5/12	Permanent infirmity of body.	42	0	0	10	10	0	
10 Mar. 1870	Monaghan	John Douglas	Relieving Officer	30	21	Infirmity of body	40	0	0	20	0	0	
6 Aug. 1870	Do.	Margaret Kahn	Matron	61	21½	Do.	35	0	0	10	0	0	
3 Sept. 1881	Mountmellick	Joseph Clarke	Medical Officer of Workhouse and Dispensary District.	62½	30	Old age and permanent infirmity of body.	200	0	0	140	0	0	
6 April, 1871	Do.	Margaret Dimond	Matron	60	20½	Infirmity of mind and body.	35	0	0	10	0	0	
22 April, 1882	Do.	Robert Goodbody	Clerk	60 7/16	33½	Permanent infirmity of body.	270	0	0	140	0	0	
17 Nov. 1882	Do.	Richard Arthurs	Porter	70	30½	Old age and infirmity.	80	10	0	60	0	0	
9 July, 1883	Do.	Sarah Conroy	Fever Hospital Nurse	49½	20½	Permanent infirmity of body.	40	10	10	60	0	0	

continued

Printed image digitised by the University of Southampton Library Digitisation Unit
Printed image digitised by the University of Southampton Library Digitisation Unit

No. 7.—Union Officers' Superannuation.—Statement of Allowances under the Superannuation Acts in force during any portion of the year ended 29th September, 1884; showing also the cases in which the Allowances had terminated during the year. (In continuation of Statement in the Twelfth Report of the Local Government Board (Ireland), 1884, Appendix D, No. 7)—*continued.*

Date of Consent of Local Government Board.	Union.	Name of Officer.	Office.	Age, Years.	Period of Service as a Union Officer.	Cause of Retirement.	*Annual Salary.	Annual Superannuation Allowance.	If terminated, date of termination.
							£ s. d.	£ s. d.	
19 July, 1872	Mullingar	John N. Pilkington	Relieving Officer	90	24	Infirmity of body	40 0 0	66 0 0	
20 Mar. 1876	Do.	Francis Kerr	Do.	53	27	Do.	39 0 0	33 0 0	
6 June 1877	Do.	Anne M Lorinan	Fever Hospital Nurse	90	14	Do.	20 0 0	10 0 0	
2 Sept. 1878	Do.	Marianne Russell	Schoolmistress	90	17	Do.	60 10 0	30 0 0	
24 April, 1879	Do	Dillon Kelly	Medical Officer of Workhouse	60	22½	Old age	125 0 0	90 2 0	
1 Feb. 1883	Do.	Henry Jackson,	Master Tailor,	90½	25 1/12	Permanent infirmity of body	90 0 0	90 0 0	
21 April, 1879	Naas	Elizabeth Coonan	Infirmary Nurse	21	16 13/16	Infirmity of body	24 0 0	15 0 0	
22 May, 1879	Do.	Patrick Bannon	Schoolmaster	61	6 1/12	Do	28 0 0	15 0 0	
17 June, 1880	Do.	Margaret Murtagh	Midwife	54	9 11/12	Old age and permanent infirmity of body.	20 0 0	0 0 0	
10 April 1882	Navan,	Thomas M'Gusty	Medical Officer of Dispensary District.	70	20	Old age	133 1 10	60 14 0	
12 Sept. 1873	Nenagh	Mary M'Glynn	Schoolmistress	40	13 11/12	Infirmity of body	20 0 0	12 0 0	
21 Sept. 1873	Do.	Margaret Carroll	Infirmary Nurse	50	12½	Permanent infirmity	10 0 0	25 0 0	
21 Mar. 1880	Do.	James Going	Master	60½	10½	Permanent infirmity of body	100 0 0	40 0 0	
16 Jan. 1881	Newport	Dodwell Browne	Clerk	54	21 (nearly)	Do.	60 0 0	63 10 0	
9 Oct. 1874	Do.	James Davis	Medical Officer of Workhouse and Dispensary District	70	24½	Old age	217 3 10	144 15 11	
22 Sept. 1879	New Ross	Thomas Rossiter	Medical Officer of Dispensary District.	62	20	Do.	102 0 0	90 10 0	
20 Aug 1879	Newry	Henry G. Gray	Do.	63	10	Infirmity of body	90 6 0	90 6 0	
20 May, 1879	Do.	Joseph Graham	Porter	42	12 1/12	Do.	20 0 0	12 0 0	
21 Oct. 1874	Oldcastle	John M. Atkin	Medical Officer of Dispensary District	70	20	Old age	115 6 0	70 17 0	
26 Jan. 1884	Do.	James Atkin	Medical Officer of Workhouse	66	34 1/12	Do	125 6 0	90 16 6	

Printed image digitised by the University of Southampton Library Digitisation Unit
Printed image digitised by the University of Southampton Library Digitisation Unit

4 Dec. 1867	Omagh	Dorothea Wilkins	Midwife	60	6½	Infirmity of body	20	0	0	8	0	0	25 Oct. 1886.
21 Dec. 1877	Do.	William Sproul Love	Medical Officer of Dispensary District.	51	28 3/12	Do.	140	0	0	100	0	0	
7 July, 1882	Do.	Anne Booths	Fever Hospital Nurse	41½	11 1/12	Permanent infirmity of body.	44	0	0	15	0	0	
4 Dec. 1872	Oughterard,	Matthew Mons	Relieving Officer	60	22	Old age and infirmity of body.	20	0	0	12	0	0	
15 Oct. 1877	Do.	Henry Flanagan	Clerk and Executive Sanitary Officer	54	58	Do.	116	6	6	20	0	0	
4 Dec. 1872	Parsonstown	Gertrude Dooly	Matron	46	22	Infirmity of mind	30	0	0	20	0	0	
6 Mar. 1880	Do.	James Davis	Collector of Rates	66	27	Old age and infirmity	58	15	0	15	0	0	
7 Sept. 1871	Rathdown	Bernard M'Cabe	Master Shoemaker	60	33	Old age and infirmity	60	5	6	16	6	0	
11 Mar. 1875	Do.	Wm. H. Franklin	Medical Officer of Dispensary District.	60	18	Permanent infirmity	110	0	0	55	0	0	
8 July, 1875	Do.	Patrick German	Baker	60	36	Old age and infirmity of body.	62	0	0	61	0	6	
21 Nov 1877	Do.	Thomas Darby	Medical Officer of Workhouse.	70	20	Do.	150	0	0	150	0	0	
13 Nov 1879	Do.	John Leney	Medical Officer of Dispensary District.	70	26	Old age	150	0	5	150	0	0	
20 Apr. 1880	Do.	Thomas L. Whistler	Do.	63	60	Old age and infirmity of body.	151	14	1	67	16	0	
8 June, 1880	Do.	Sarah Buckley	Matron	62	20	Old age	91	0	0	55	3	11	
10 Jan. 1881	Do.	Jane M'Guinness	Lunatic Keeper	70	12 (nearly)	Permanent infirmity of body.	4	0	0	16	0	0	
28 April, 1881	Rathdrum	Ellen Curran	Fever Hospital Nurse	78	68	Old age	20	0	0	25	0	0	
8 Sept. 1881	Do.	Richard M'Clelland	Medical Officer of Dispensary District.	65½	30½	Permanent infirmity of body.	100	0	0	60	0	0	
20 July, 1883	Do.	James Vance	Medical Officer of Workhouse.	50½	15½	Permanent infirmity of mind.	120	0	0	48	0	0	
26 April, 1881	Roscommon	Thomas Ryan,	Relieving Officer and Collector of Poor Rates.	61	60	Old age	25	0	0	23	3	0	
10 Nov. 1881	Do.	Isabel O'Keeffe	Schoolmistress	44	25½	Permanent infirmity of body.	62	10	0	52	6	0	
25 Feb. 1884	Do.	Patrick Murray	Clerk of Union	63½	21½	Do	147	14	5	75	6	7	

(continued.

Printed image digitised by the University of Southampton Library Digitisation Unit
Printed image digitised by the University of Southampton Library Digitisation Unit

No. 7.—UNION OFFICERS' SUPERANNUATION.—Statement of Allowances under the Superannuation Acts in force during any portion of the year ended 29th September, 1884, showing also the cases in which the Allowances had terminated during the year. (In continuation of Statement in the Twelfth Report of the Local Government Board (Ireland), 1884, Appendix D, No. 7)—*continued.*

Date of Consent of Local Government Board.	Union.	Name of Officer.	Office.	Age. Years.	Period of Service as a Union Officer.	Cause of Retirement.	*Annual Salary. £ s. d.	Annual Superannuation Allowance. £ s. d.	If terminated, date of termination.
30 Oct. 2010	Scariff	John Grennan	Relieving Officer	73	6½	Old age and infirmity	96 0 0	10 0 0	10 May, 1884
10 May, 1846	Shillelagh	Ellen Dower	Matron	61	24	Infirmity	23 0 0	9 6 3	
25 Sept. 1876	Do.	John W. Beakey	Medical Officer of Workhouse and of Dispensary District.	64	27	Infirmity of body	189 3 2	121 10 1	
10 Jun. 1870	Skibbereen	Margaret Jervois	Schoolmistress	45	23	Do.	30 13 4	25 0 0	
04 Aug 1846	Do.	James G Somerville	Medical Officer of Dispensary District.	72	30	Old age	148 10 4	99 3 0	
30 July, 1864	Do.	Honora Atteridge,	Matron of Workhouse,	67½	21½	Do.	63 0 0	40 0 0	
10 June, 1872	Skull	Ellen Holland	Hospital Nurse,	30	13	Old age and infirmity	6 0 0	0 3 0	
31 Dec. 1871	Sligo	John Lougheed	Apothecary of Dispensary District.	70	13	Infirmity of body	80 0 0	30 3 0	
10 Oct. 1870	Do.	Bridget Milmoe	Assistant Hospital Nurse	30	11	Do.	29 1 7	0 10 10	
30 Sept 1874	Do.	Rose Carney	Fever Hospital Nurse	73	35	Old age and infirmity of body.	30 0 0	20 4 0	
30 Dec. 1876	Do.	Kate Corbett	Schoolmistress	30	11	Infirmity of body	30 0 0	30 10 0	
17 Apr 1870	Do.	Sarah Delgnan	Midwife	64	11	Do.	13 0 0	13 0 0	
23 Nov. 1870	Do.	William C. Marshall	Porter	67	11½	Do.	40 20 0	30 0 0	
28 Apr 1880	Do.	Lilly Johnston	Midwife	70	11	Do.	10 0 0	10 0 0	
04 Nov. 1880	Do.	Mary M'Donogh	Laundress	20	36	Old age and permanent infirmity of body.	16 3 0	20 3 0	
3 Apr. 1884	Do.	Matthew Feeney	Relieving Officer	13	35½	Old age	40 0 0	26 13 4	

Printed image digitised by the University of Southampton Library Digitisation Unit
Printed image digitised by the University of Southampton Library Digitisation Unit

9 Sept. 1871	Strabane . . .	John Geo. Gregory .	Relieving Officer .	60	34	Old age and infirmity .	50 0 0	20 0 0			
9 Jan. 1873	Do. . . .	Ross M'Clintock .	Medical Officer of Dispensary District.	60	20½	Old age	101 10 0	70 0 0			
14 Nov. 1874	Stranorlar . . .	Henry Alex. Waller	Do . . .	60	22¼	Infirmity of body . .	100 0 0	48 0 0			
28 July, 1874	Do . . .	Ellen Doherty. .	Fever Hospital Nurse .	60	10½	Do. . . .	10 0 0	8 10 0			
30 May, 1881	Do. . . .	James Love . .	Medical Officer of Workhouse and Dispensary District.	57	12	Permanent infirmity of body.	150 0 0	50 0 0			
23 Nov. 1880	Strokestown . .	Thomas Gunn . .	Relieving Officer . .	62	8½	Do. . . .	24 0 0	10 0 0	27 Aug. 1884.		
17 May, 1861	Do. . . .	James Gray . .	Do. . .	70	00½	Old age	66 0 0	28 0 0			
06 Nov. 1866	Swineford . .	Philip C. Phillips .	Medical Officer of Dispensary District.	75	23½	Do.	150 0 0	66 10 4			
28 July, 1873	Do. . . .	Cathrn Fitzpatrick	Schoolmistress . . .	50	10	Infirmity of body . .	30 0 0	10 0 0			
12 Mar. 1878	Do. . . .	Margaret Farey .	Hospital Nurse . .	54	21½	Old age and infirmity of body.	10 0 0	10 0 0			
19 Nov. 1880	Do. . . .	Anne Carroll . .	Matron of Workhouse .	60½	02½	Old age and permanent infirmity of body.	60 0 0	24 0 0			
10 Jan. 1878	Tharles . . .	Bryan Mullally .	Medical Officer of Dispensary District.	81	30	Old age	150 13 0	102 13 0	15 May, 1884.		
9 Feb. 1870	Do. . . .	Margaret Corcoran .	Infirmary Nurse . .	81	00½	Do.	00 0 0	27 0 0			
5 June, 1872	Do. . . .	Honoria Walsh .	Matron	80	17½	Infirmity of body . .	22 0 0	16 0 0			
10 Dec. 1883	Do. . . .	Thomas Cullen.	Porter	71½	33½	Old age and permanent infirmity of body.	45 7 11	00 10 4			
10 Jan. 1884								6 0 11			
7 April, 1870	Tipperary . . .	Michael Reardon	Master	48	22	Infirmity of body . .	70 0 0	40 10 4			
16 July, 1870	Do. . . .	Thomas B. Ryan .	Medical Officer of Dispensary District.	68	20	Bad health . . .	150 0 0	40 0 0	23 Mar. 1884.		
4 Dec. 1872	Tralee . . .	Robert Fitzmaurice	Medical Officer of Dispensary District.	45	21	Infirmity of body . .	150 0 0	94 0 0			
22 May, 1870	Do. . . .	Margaret Walsh .	Wardmistress . . .	00	22	Permanent infirmity	40 0 0	14 0 0			
22 July, 1874	Do . . .	Myles Daly .	Master of Workhouse .	47	24	Infirmity of body .	121 13 0	100 0 0			
1 Mar. 1870	Do. . . .	Nanne Murphy .	Fever Hospital Nurse	68	28	Old age and infirmity of body.	16 0 0	28 0 0			
14 Oct. 1869	Trim . . .	Elizabeth Smith .	Do. . . .	60	10	Infirmity of body . .	30 0 0	10 0 0			
1 Oct. 1878	Do. . . .	Peter Byrne . .	Relieving Officer . .	62	22	Old age and infirmity .	25 0 0	12 0 0			
10 June, 1880	Do. . . .	Bridget Moore. .	Matron	64½	26½	Permanent infirmity of body.	30 4 0	40 0 0			

Continued.

Printed image digitised by the University of Southampton Library Digitisation Unit
Printed image digitised by the University of Southampton Library Digitisation Unit

No 7.—Union Officers' Superannuation.—Statement of Allowances under the Superannuation Acts in force during any portion of the year ended 29th September, 1884; showing also the cases in which the Allowances had terminated during the year. (In continuation of Statement in the Twelfth Report of the Local Government Board (Ireland), 1884, Appendix D, No. 7)—*continued.*

Date of Consent of Local Government Board.	Union.	Name of Officer.	Office.	Age. Years.	Period of Service as a Union Officer.	Cause of Retirement.	*Annual Salary.	Annual Superannuation Allowance.	If terminated, date of termination.
							£ s. d.	£ s. d.	
27 Sept. 1866	Tuam	Eliza Coen	Matron	40	17½	Infirmity of body	20 0 0	10 10 4	
26 May, 1876	Do.	Digby French	Medical Officer of Dispensary District.	72	27	Old age	158 0 0	130 0 0	
9 April, 1883	Do.	Catherine Potter	Infirmary Nurse	53½	4½	Permanent infirmity of body	52 16 4	9 10 0	
17 Sept. 1877	Tulla	Daniel Callow	Porter	60	25½	Old age	15 0 0	12 10 0	6 Mar. 1884.
26 Nov. 1876	Tullamore	Esther Quinn	Nurse in Fever Hospital	77	60	Do.	15 0 0	10 0 0	
6 Mar. 1875	Waterford	Margaret Morrissey	Assistant Fever Hospital Nurse.	67½	10	Do.	9 0 0	6 0 0	
30 June, 1876	Do.	James Rooney	Relieving Officer	60	14	Infirmity of body	75 0 0	30 0 0	
16 Jan. 1877	Do.	Annie Sloane	Infirmary Nurse	60	24½	Do.	51 0 0	16 0 0	
22 Dec. 1883	Do.	Robert Jas. Burkitt	Medical Officer of Workhouse.	77½	42½	Old age	100 0 0	66 16 0	
17 June, 1866	Westport	Eliza M. A. Wilson	Matron	30	10	Infirmity of body	91 10 0	21 0 0	
14 Aug 1869	Do.	Mary M'Carthy	Workhouse Hospital Nurse.	69½	18	Permanent infirmity of body.	39 0 0	14 0 0	
14 June, 1875	Youghal	William C. Poole	Medical Officer of Dispensary District.	60	60	Infirmity of body	100 0 0	66 16 4	
10 Sept. 1877	Do.	Henry C. Garde	Medical Officer of Dispensary District.	61	35	Do.	60 0 0	40 0 0	
16 Nov. 1881	Do.	Mary Guinan	Matron	71	26½	Old age	70 14 5	60 0 0	
7 Feb. 1883	Do.	Johanna Coleman	Caretaker of Dispensary	72	10	Permanent infirmity of body.	13 0 0	6 10 4	

Note.—[illegible]

Printed image digitised by the University of Southampton Library Digitisation Unit

APPENDIX E.

TABULAR RETURNS IN CONNEXION WITH RELIEF UNDER THE MEDICAL CHARITIES ACT.

[NOTE.—In this series of Tables, the Unions are classed in the Counties and Provinces in which the chief or central place of the respective Unions is situate; but many of the Unions comprise parts of more than one County or Province. The total of Population and Area of the Unions in the respective Counties and Provinces, as arranged in these Tables, will not, therefore, agree with the summaries of those Counties and Provinces in the Census Returns. An Alphabetical Index List of the Dispensary Districts is annexed (No. 6), showing the name of the Union in which each District is situate, and referring to the table and page in which the particulars relating to each District are to be found.]

Printed image digitised by the University of Southampton Library Digitisation Unit
Printed image digitised by the University of Southampton Library Digitisation Unit

Statement of Alterations in Dispensary Districts in Unions in Ireland (arranged in Provinces and Counties) according to the Orders issued in pursuance of sec. 6 of 14 and 15 Vic., cap. 68:—(*since the completion of Table No. 1, Appendix E, in the Twelfth Annual Report of the Local Government Board*).

Name of Union.	Names of Dispensary Districts.	No. of Electoral Divisions in each.	Population: 1881.	Area: in Statute Acres.	Poor Law Valuation.	No. of Members of Committee of Management.	No. of Medical Officers authorized by Sealed Order.	Number of Apothecaries.	Number of Midwives.	Date of Order.
Column 1.	2.	3.	4.	5.	6.	7.	8.	9.	10.	11.
PROVINCE OF ULSTER.										
County of Cavan.					£					
Cootehill,	Tullyvin,	–	–	–	–	–	–	–	1	3rd July, 1884.
County of Donegal.										
Ballyshannon,	Kinlough,	–	–	–	–	19	–	–	–	24th June, 1884.
Donegal,	Donegal,	–	–	–	–	17	–	–	–	23rd July, 1884.
County of Down.										
Newtownards,	Comber,	–	–	–	–	15	–	–	–	24th June, 1884.
PROVINCE OF MUNSTER.										
County of Cork.										
Cork	Queenstown,	–	–	–	–	–	–	–	1	20th June, 1884.
County of Tipperary.										
Nenagh,	Newport,	–	–	–	–	–	–	–	1	14th July, 1881.
"	Portroe,	–	–	–	–	21	–	–	–	7th May, 1884.
PROVINCE OF LEINSTER.										
County of Dublin.										
Nth. Dublin,	Finglas & Glasnevin,	–	–	–	–	15	–	–	–	26th April, 1884.
Sth. Dublin,	Donnybrook,	–	–	–	–	–	–	1	–	11th June, 1884.
"	Palmerstown,	–	–	–	–	13	–	–	–	20th June, 1884.
"	Rathfarnham,	–	–	–	–	19	–	–	–	6th May, 1884.
King's County.										
Parsonstown,	Frankford,	–	–	–	–	26	–	–	–	8th April, 1884.
County of Louth.										
Ardee,	Castlebellingham,	–	–	–	–	–	–	–	1	2nd Dec., 1884.

Printed image digitised by the University of Southampton Library Digitisation Unit
Printed image digitised by the University of Southampton Library Digitisation Unit

STATEMENT of ALTERATIONS in DISPENSARY DISTRICTS—*continued.*

Name of Union.	Names of Dispensary Districts.	No. of Electoral Divisions in each.	Population: 1881.	Area: in Statute Acres.	Poor Law Valuation.	No. of Members of Committee of Management.	No. of Medical Officers authorized by Sealed Order.	Number of Apothecaries.	Number of Midwives.	Date of Order.
Column 1.	2.	3.	4.	5.	6.	7.	8.	9.	10.	11.
PROVINCE OF LEINSTER—*continued.*										
COUNTY OF WEXFORD.					£					
GOREY, . .	Gorey, . .	-	-	-	-	-	-	-	1	14th July, 1884.
PROVINCE OF CONNAUGHT.										
COUNTY OF GALWAY.										
GALWAY, .	Galway . .	-	-	-	-	-	-	-	1	1st August, 1884.
COUNTY OF LEITRIM.										
MANORHAMILTON.	Drumahaire, .	-	-	-	-	19	-	-	-	30th May, 1884.
"	Drumkeeran, .	-	-	-	-	16	-	-	-	
"	Lurganboy, .	-	-	-	-	17	-	-	-	
"	Manorhamilton,	-	-	-	-	23	-	-	-	
COUNTY OF ROSCOMMON.										
CASTLEREA, .	Ballaghaderreen,	-	-	-	-	-	-	-	1	31st Dec., 1884.

SUMMARY OF DISPENSARY DISTRICTS, ACCORDING TO TABLE No. 1, APPENDIX F, OF PREVIOUS REPORT, AS ALTERED BY THE FOREGOING TABLE UP TO THE 25TH MARCH, 1885.

Provinces.	Number of Unions.	Number of Dispensary Districts.	Number of Electoral Divisions.	Population: 1881.	Area: in Statute Acres.	Poor Law Valuation, 29th Sept., 1884.	Number of Medical Officers authorized by Sealed Order.	Number of Apothecaries.	Number of Midwives.
Column 1.	2.	3.	4.	5.	6.	7.	8.	9.	10.
						£			
ULSTER, .	41	214	879	1,743,075	5,483,201	4,327,209	235	3	86
MUNSTER, .	50	205	1,025	1,331,115	6,067,723	3,419,908	230	21	47
LEINSTER, .	40	203	945	1,278,989	4,876,918	4,745,319	228	15	139
CONNAUGHT, .	29	98	595	821,657	4,392,086	1,366,705	114	3	26
Total, Ireland,	163	720	3,444	5,174,886	20,819,928	13,859,141	807	42	298

Printed image digitised by the University of Southampton Library Digitisation Unit
Printed image digitised by the University of Southampton Library Digitisation Unit

No. 2.—Financial and Relief Returns.—List, in pursuance of § 20 of the Medical Charities Act (14 & 15 Vic., c. 68), of all Dispensary Districts in the several Unions in Ireland (arranged in Provinces and Counties):—showing the Number of Dispensaries in each, and the Expenses of each Dispensary District for the Year ended 29th September, 1884; with a Return,—for the Year ended 30th September, 1884,—of the Number of Cases of Medical Relief afforded to Patients at the Dispensary and at their own Homes, respectively; the Number of Tickets for Medical Relief Cancelled by the Committee of Management, under § 9 of the Act; Number of Cases of Vaccination; Number of Dangerous Lunatics certified; of Patients attended in Bridewells, &c.

Note on Table, No. 2.

Columns 1, 2, 5, 6 and 7, inclusive, are abstracted from the sealed Orders of the Commissioners.
Columns 4 and 8 to 16, inclusive, are abstracted from Returns received from the Clerks of Unions.
Columns 17 to 24, inclusive, are abstracted from Returns received from the Medical Officers of Dispensary Districts.
Column 9.—In various instances in which Rent does not appear in this Table as part of the Annual Expenses, the Dispensary of the District is held in a house which was used for a Dispensary under the late system, or in a court-house, or other public building, the use of which is obtained by the Guardians for the purpose, or in a house granted by the proprietor, rent free, or at a nominal rent. In some cases also the Dispensary is the property of the Guardians, having been built by means of a loan obtained under the Dispensary Houses (Ireland) Act, 1869.
Columns 5 and 11.—In some instances two Dispensary Districts, in the same or in different but adjoining Unions, are attended by the same Medical Officer.

Name of Union.	Names of Dispensary Districts.	Population in 1881.	No. of Dispensaries, or Districts, in Union.	No. of Officers authorised by Sealed Order: Med. Officers.	Apothecaries.	Midwives.	Expenses of Year ended 29th September, 1884: Medicines and Medical Appliances.	Rent of Dispensary Buildings.	Books, Forms, Stationery, Printing, and Advertising.	Salaries (including payments for loss pecuniary services): Medical Officers.	Apothecaries.	Vaccination Expenses: Amount of Fees paid to Medical Officers.	Other Expenses (including Rent and Attendance, Fuel and Attendance, Furniture, Repairs, Insurance, Cleaning, Contingencies, and Incidentals).	Total Expenditure for each Dispensary District for the Year ended 29th Sept., 1884.	Medical Relief afforded in Year ended 30th September, 1884: Number of New Cases attended and registered during the year: Dispensary.	Visiting.	Total.	No. of Tickets for Medical Relief cancelled by Committee of Management.	Total Cases of Vaccination.	No. of Dispensary Letters of Dangerous Lunatics.	No. of Persons not which Medical Relief was given in Dispensary Districts.	No. of Persons attended in Bridewells.	No. of Persons vaccinated during the year.
Column 1.	2.	3.	4.	5.	6.	7.	8.	9.	10.	11.	12.	13.	14.	15.	16.	17.	18.	19.	20.	21.	22.	23.	24.
							£ s. d.	£ s. d.	£ s. d.	£ s. d.	£ s. d.	£ s. d.	£ s. d.	£ s. d.	£ s. d.								
Province of Ulster. County of Antrim. Antrim,	1. Antrim,	4,881	1	1	—	—	26 2 10	10 10 0	5 19 11	100 0 0	—	9 9 0	7 0 0	9 0 11	176 0 2	716	271	987	—	98	4	—	—
	2. Connor,	4,236	1	1	—	—	6 11 1	9 0 0	9 11 0	78 4 5	—	9 12 0	5 13 0	9 7 7	108 19 0	179	131	310	—	97	—	—	—
	3. Crumlin,	4,271	1	1	—	—	67 9 11	4 0 0	6 11 0	83 7 0	—	8 8 0	1 7 0	5 3 0	184 4 11	449	120	571	—	55	1	—	—
	4. Dough,	7,619	1	1	—	—	15 5 0	6 11 5	6 11 0	85 0 0	—	17 18 0	—	6 0 0	127 11 5	406	101	506	—	180	0	—	—
	5. Randalstown,	6,772	1	1	—	—	67 4 0	—	5 11 0	100 0 0	—	11 10 0	1 0 0	7 19 11	197 19 10	1,078	347	1,425	—	110	0	—	—
	6. Templepatrick,	5,668	1	1	—	—	26 10 10	5 9 0	3 19 9	67 2 0	—	10 0 0	0 7 0	3 10 5	237 17 9	805	105	440	—	120	—	—	—
		32,324	6	6	—	—	136 10 7	36 1 5	7 16 8	541 13 5	—	67 8 0	3 16 0	30 0 10	982 9 4	2,919	1,115	4,034	—	675	25	—	—

Printed image digitised by the University of Southampton Library Digitisation Unit
Printed image digitised by the University of Southampton Library Digitisation Unit

BALLYCASTLE	1. Ballycastle, .	7,088	1	1	–	–	91 0 6	–	0 2 0	738 0 0	–	18 12 6	0 20 0	10 14 0	102 10 11	436	166	604	7	106	3	–	–
	2. Crough, .	6,610	1	1	–	–	10 10 1	0 1 0	0 0 0	138 0 0	–	12 4 0	–	7 0 0	148 17 1	132	113	249	–	90	1	–	–
	3. Cushendall, .	4,031	2	1	–	–	27 16 2	12 0 0	1 0 0	100 0 0	–	7 18 0	0 5 0	5 10 0	164 0 0	130	119	207	1	67	0	–	–
		18,729	4	3	–	–	67 14 0	12 1 0	1 4 0	356 0 0	–	34 1 0	1 1 0	23 4 0	424 0 0	730	430	1,160	8	319	0	–	–
BALLYMENA	1. Ahoghill, .	8,890	1	1	–	–	19 10 1	10 0 0	0 10 0	90 0 0	–	18 16 0	–	0 1 0	146 1 1	447	200	647	–	169	–	–	–
	2. Ballymena, .	15,113	1	1	1	1	56 15 2	8 0 0	4 14 9	100 0 0	50 0	20 0 0	–	20 15 0	271 4 0	600	131	771	–	40	3	–	–
	3. Broughshane, .	8,004	0	1	–	–	0 0 1	10 0 0	0 10 0	90 0 0	–	10 0 0	0 0 0	0 1 0	190 17 1	204	93	301	–	177	–	–	–
	4. Clogh, .	7,310	1	1	–	–	20 0 0	11 0 0	0 10 0	90 0 0	–	0 10 0	–	0 4 0	141 14 5	73	30	104	–	40	–	–	–
	5. Galgorm, .	8,040	0	1	–	–	–	10 0 0	0 5 0	90 0 0	–	21 4 0	–	7 9 11	136 15 11	600	240	899	–	817	–	–	–
	6. Glenwhirry, .	8,051	0	1	–	–	0 14 8	14 0 0	0 10 0	90 0 0	–	13 10 0	–	1 7 0	195 1 8	226	78	304	–	139	–	–	–
	7. Portglenone, .	9,600	1	1	–	–	14 3 7	10 0 0	0 0 0	90 0 0	–	10 4 0	1 0 0	0 4 2	135 11 0	430	276	706	–	163	1	–	–
	8. Toome, .	7,600	1	1	–	–	29 0 5	5 0 0	0 10 0	90 0 0	–	11 5 0	–	0 17 0	128 15 0	530	174	704	–	114	1	–	–
		67,794	11	8	1	1	100 19 9	83 5 0	11 0 9	736 0 0	50 0	100 0 0	0 0 0	54 0 7	1,210 0 0	3,155	1,280	4,436	–	1,679	0	–	–
BALLYMONEY	1. Ballymoney, .	8,957	1	1	–	–	44 10 1	13 10 0	0 8 0	120 0 0	–	18 3 0	0 2 0	6 10 0	206 10 4	764	501	1,118	–	166	2	–	–
	2. Castlequarter,	5,008	1	1	–	1	11 10 11	14 0 0	–	90 0 0	–	0 10 0	0 10 0	33 16 0	140 2 7	239	169	408	–	99	–	–	–
	3. Dervock, .	4,981	1	1	–	–	24 15 0	0 0 0	0 7 0	100 0 0	–	10 14 0	0 15 0	9 9 10	142 3 0	388	174	560	–	91	6	–	–
	4. Dirraw, .	8,302	1	1	–	–	–	0 10 10	–	100 0 0	–	15 0 0	–	4 14 10	126 12 10	434	153	587	–	197	–	–	–
	5. Kilrea, .	7,944	2	1	–	–	90 14 0	11 0 0	–	100 0 0	–	18 3 3	0 15 0	10 0 0	164 15 5	470	198	668	–	230	0	–	–
		35,045	6	4	–	1	161 17 2	60 0 0	0 15 0	501 0 0	–	60 10 3	3 10 0	46 12 1	667 0 0	2,388	916	3,306	–	901	7	–	–
BELFAST, .	1. Belfast, .	299,049	6	20	2	3	1040 6 3	91 10 0	30 14 0	1000 0 0	380 10	348 0 0	82 0 0	614 9 7	3,210 4 5	28,173	8,518	24,700	1	3,670	90	–	–
	2. Castlereagh, .	90,237	3	3	–	1	188 15 9	70 0 0	4 13 6	373 0 0	–	99 0 0	–	74 15 7	734 4 0	3,147	1,447	4,601	4	880	–	–	–
		389,286	9	23	2	4	1172 1 11	161 10 0	34 7 6	1403 0 0	380 10	433 0 0	82 0 0	610 5 0	3,997 0 5	31,320	9,973	29,301	5	4,420	90	–	–
LARNE, .	1. Ballycarry, .	4,403	0	1	–	–	8 13 4	8 0 0	–	90 0 0	–	11 0 0	0 10 0	0 0 0	114 11 10	91	96	187	–	114	–	–	–
	2. Ballynure, .	4,951	1	1	–	–	4 11 2	5 0 0	–	90 0 0	–	11 10 0	1 10 0	3 10 0	105 9 4	99	52	145	–	114	1	–	–
	3. Carrickfergus,	10,089	1	1	–	1	20 11 11	12 10 0	0 15 0	140 0 0	–	20 0 0	7 14 0	24 16 9	219 18 2	1,027	300	1,327	–	387	8	–	–
	4. Glenarm, .	8,149	2	2	–	*	19 17 3	14 0 0	0 7 0	140 11 0	–	3 10 0	–	6 8 0	194 14 0	126	95	221	–	108	1	–	–
	5. Larne, .	10,044	1	1	–	–	90 10 11	10 0 0	0 0 3	113 10 0	–	15 0 0	15 4 0	5 0 11	190 10 1	900	400	1,300	–	900	0	–	–
		38,360	7	6	–	0	099 10 7	49 10 0	6 4 0	580 0 0	–	65 18 0	24 10 0	47 10 3	828 0 7	2,243	945	3,188	–	808	11	–	–

* Larne Union; Glenarm Dispensary District.—Office of Midwife vacant.

Continued.

Printed image digitised by the University of Southampton Library Digitisation Unit
Printed image digitised by the University of Southampton Library Digitisation Unit

No. 2.—Dispensary Districts, with the Expenses, and Amount of Medical Relief afforded, in the several Unions—*continued.*

Name of Union.	Names of Dispensary Districts.	Population in 1881	No. of Dispensaries, or Dispensary Districts, in each Union	No. of Officers authorized by Boards of Guardians: Med. Officers	Apothecaries	Nurses	Expenses of Year ended 30th September, 1884. Medicines and Medical Appliances	Rent of Dispensary Buildings	Books, Forms, Stationery, Printing, and Advertising	Salaries (including payments for temporary services): Medical Officers	Apothecaries	Examination Expenses: Amount of Fees paid to Medical Officers	In carrying out the Vaccination Acts	Other Expenses, including Fuel and Attendance, and any Deficiency in the Expenses of the Preceding Quarter	Total Expenditure for each Dispensary District for year ended 30th Sept., 1884	Medical Relief afforded in Year ended 30th September, 1884. Number of New Cases attended and relieved during the year: Dispensary Patients	Visiting Patients	Total	No. of Patients for whom Medical Relief was afforded by Dispensary Doctors, Contract Doctors, and Apothecaries	No. of Cases of Confinement attended during the year	No. of Dispensary Cases in which Medicine was supplied	No. of Dispensary Cases in which Medicine was not supplied	No. of Patients treated in Hospitals or Houses of Recreation, or sent to Convalescent Homes during year	No. of Patients treated in Lunatic Asylums during year
Column 1.	2.	3.	4.	5.	6.	7.	8.	9.	10.	11	12.	13.	14.	15.	16.	17.	18.	19.	20.	21	22.	23	24	25.
							£ s. d.	£ s. d.	£ s. d.	£ s. d.	£ s.	£ s. d.	£ s. d.	£ s. d.	£ s. d.									
PROVINCE OF ULSTER—*continued.* COUNTY OF ANTRIM—*con.* LISBURN,	1. Annahilt,	3,400	1	1	–	–	60 5 0	10 0 0	0 5 0	100 0 0	–	14 16 0	–	4 0 0	191 3 2	602	117	719	–	130	–	–	–	–
	2. Ballylesson,	4,305	1	1	–	–	11 11 1	10 10 0	0 0 0	100 0 0	–	7 8 0	1 0 0	4 0 0	134 17 1	184	173	357	0	81	–	–	–	–
	3. Dunmurry,	5,633	1	1	–	–	10 10 7	10 0 0	0 16	100 0 0	–	13 6 0	–	4 0 0	144 10 4	590	108	707	–	117	–	–	–	–
	4. Glenavy,	4,609	1	1	–	–	21 0 4	15 0 0	5 0	104 0 0	–	0 0 0	–	–	145 10 0	302	84	386	–	72	–	–	–	–
	5. Hillsborough,	8,134	1	1	–	–	35 16 0	10 0 0	1 12	105 15 0	–	10 0 0	–	2 0 0	165 15 0	364	697	061	–	100	–	–	–	–
	6. Knockbandons,	6,098	3	1	–	–	16 0 10	7 0 0	0 0	100 0 0	–	10 0 0	–	10 10 0	148 15 10	301	189	490	–	84	–	–	–	–
	7. Lisburn,	15,500	1	1	–	–	41 15 0	15 0 0	1 0	100 0 0	–	30 7 0	2 0 0	6 4 4	202 5 1	1,114	933	2,027	–	264	7	–	–	–
	8. Saintfield,	3,775	1	1	–	–	0 1 0	0 0 0	0 12	100 0 0	–	10 8 0	1 0 0	5 4 0	134 0 0	456	147	603	–	97	1	–	–	–
		50,610	11	8	–	–	198 1 4	80 10 0	8 11	815 15 0	–	104 0 0	6 0 0	30 0 4	1284 6 0	3,320	3,116	6,436	2	902	8	–	–	–
COUNTY OF ARMAGH. ARMAGH,	1. Armagh,	14,538	1	1	–	1	65 10 0	20 0 0	–	105 3 0	–	22 4 0	4 0 0	31 0 1	257 7 5	1,795	566	2,359	3	230	1	–	–	–
	2. Blackwatertown,	8,337	2	1	–	1	36 17 1	14 10 0	0 15	130 0 0	–	7 4 0	6 0 0	17 10 0	167 3 7	498	144	642	–	90	1	–	–	–
	3. Caledon,	1,247	1	1	–	–	11 15 4	7 0 0	–	90 0 0	–	0 10 0	0 0 0	0 0 0	84 10 4	164	70	234	–	31	1	–	–	–
	4. Keady,	13,543	1	1	–	–	43 10 11	7 0 0	–	130 0 0	–	34 12 0	1 16 0	3 0 0	262 0 11	458	254	712	–	206	0	–	–	–
	5. Loughgall,	7,797	1	1	–	1	21 0 0	3 0 0	–	130 0 0	–	10 4 0	3 0 0	60 12 3	160 3 0	209	294	503	–	160	0	–	–	–
	6. Markethill,	6,802	1	1	–	1	23 12 4	0 0 0	–	130 0 0	–	34 4 0	0 8 0	14 0 3	160 2 7	402	344	841	1	130	1	–	–	–
	7. Richhill,	3,773	1	1	–	–	20 13 4	0 0 0	0 0	115 7 11	–	0 14 0	4 0 0	60 10 11	255 7 7	500	297	800	–	110	–	–	–	–
	8. Tynan,	5,303	1	1	–	–	07 10 0	0 10 0	–	125 0 0	–	0 0 0	0 0 0	0 0 0	209 10 0	343	131	474	3	92	0	–	–	–
		60,805	9	8	–	4	244 00 3	76 0 0	0 0	940 10 11	–	104 2 0	20 16 0	149 2 3	1637 10 0	4,587	2,013	6,600	7	1,008	11	–	–	–
LURGAN,	1. Aghalee,	4,848	1	1	–	–	6 10 7	6 0 0	0 7	6,100 0 0	–	10 15 0	–	3 10 3	131 10 4	301	96	479	–	117	–	–	–	–
	2. Lurgan,	16,662	0	2	–	–	198 0 3	5 0 0	2 8	4,210 0 0	–	34 4 0	–	36 10 7	631 0 0	1,637	1,106	3,735	1	346	10	–	–	–
	3. Moira,	6,130	1	1	–	–	30 0 0	0 0 0	0 15	0 100 0 0	–	15 2 0	0 0 0	4 0 0	161 11 7	336	256	592	–	127	–	–	–	–
	4. Portadown,	10,037	1	1	–	1	41 3 7	18 0 0	0 9	150 0 0	–	30 12 0	–	30 1 0	281 0 1	1,537	691	2,218	0	300	7	–	–	–
	5. Tartaraghan,	6,130	1	1	–	–	17 10 0	10 0 0	0 0	0 100 0 0	–	10 2 0	0 0 0	0 11 0	159 13 0	336	276	612	–	100	–	–	–	–
	6. Waringstown,	8,256	1	1	–	–	60 11 1	10 0 0	0 7	0 100 0 0	–	10 0 0	0 00 10	30 0 4	166 10 0	400	261	660	1	107	0	–	–	–
		58,063	7	9	–	1	348 10 0	61 0 0	4 10	7,000 0 0	–	116 14 0	13 10 10	130 0 0	1334 5 10	4,701	2,779	7,480	2	1,204	31	–	–	–

Printed image digitised by the University of Southampton Library Digitisation Unit
Pnnted image digitised by the University of Southampton Library Digitisation Unit

COUNTY OF CAVAN.																																			
DALEROSCO,	1. Ballieborough,	2,254	1	1	–	–	82 15 0	0	0	0	0	0	120	0	0	–	27	4	0	–	4	8	0	126	5	11	345	266	609	–	100	4	0	5
	2. Crossbane,	1,009	1	1	–	–	5	5	0	8	0	0	–		20	0	0	–	3	0	0	–	–	–	49	11	5	80	33	113	–	38	–	–	–
	3. Kingscourt,	3,600	1	1	–	–	40	16	1	0	0	0	0	0	0	–	16	0	0	–	0	0	0	101	17	1	101	204	305	1	80	0	–	–
	4. Shercock,	3,810	1	1	–	–	32	14	10	0	0	0	0	0	0	–	8	10	0	–	2	0	0	141	11	7	162	78	240	0	79	–	–	–
	5. Termon,	1,900	1	1	–	–	11	12	7	0	0	0	–		22	0	0	–	3	4	0	–	–	–	82	10	7	162	91	128	4	28	–	–	–
		12,576	5	5	–	–	185	0	11	90	0	0	1	0	0	516	0	0	–	46	10	0	–	10	0	0	860	0	5	878	606	1,483	7	417	0	0	0
BAWNBOY,	1. Ballinamore,	7,195	1	1	–	*1	39	0	0	0	0	0	0	10	1	195	0	0	–	10	14	0	1	10	0	7	15	0	101	10	4	177	138	315	–	192	0	–	–
	2. Ballyconnell,	6,186	1	1	–	–	1	15	1	0	0	0	0	10	5	90	0	0	–	6	4	0	–	4	0	0	112	10	0	238	99	337	–	57	0	–	–
	3. Newtowngore	4,284	1	1	–	–	3	0	0	7	10	0	0	10	0	22	0	0	–	10	0	0	–	4	10	0	110	0	2	110	101	240	–	113	–	–	–
	4. Swanlinbar,	6,410	1	1	–	–	30	15	0	7	10	0	0	15	0	22	0	0	–	16	16	0	–	4	0	0	148	7	11	111	56	166	–	107	5	–	–
		24,181	4	4	–	1	74	15	5	32	0	0	3	1	0	375	0	0	–	63	10	0	1	10	0	90	5	0	560	0	11	638	403	1,057	–	901	0	–	–
CAVAN,	1. Arvagh,	6,608	1	1	–	–	22	0	0	7	10	0	0	10	11	110	0	0	–	14	4	0	1	10	0	0	0	0	201	0	0	208	120	328	–	101	–	–	–
	2. Ballyhaise,	3,040	1	1	–	–	77	14	0	0	0	0	0	10	11	100	0	0	–	3	15	0	0	10	0	22	4	11	255	5	5	70	110	180	–	66	1	–	–
	3. Ballinamagh,	6,421	1	1	–	–	37	12	4	0	0	0	0	10	0	100	0	0	–	15	0	0	–	22	0	0	122	12	4	230	120	350	0	136	–	–	–
	4. Baltierbet,	6,085	1	1	–	–	99	0	0	–	–	–	0	10	0	120	0	0	–	10	0	0	3	0	0	31	3	0	150	12	3	420	280	695	–	110	0	–	–
	5. Cavan,	9,172	1	1	–	–	32	11	11	10	0	0	0	10	0	120	0	0	–	18	14	0	1	10	0	21	14	0	260	10	0	725	400	1,125	–	163	15	–	–
	6. Killeshandra,	4,197	1	1	–	–	21	17	7	5	0	0	0	10	0	120	0	0	–	0	10	0	0	0	0	0	0	0	155	0	7	294	150	445	–	104	0	–	–
	7. Kilnaleck,	9,763	1	1	–	–	35	0	0	0	0	0	0	6	0	85	0	0	–	11	10	0	0	0	0	3	17	1	161	0	0	893	169	1,062	–	97	–	–	–
	8. Stradone,	6,110	1	1	–	†1	90	10	7	0	10	0	0	10	0	100	0	0	–	16	0	0	1	10	0	0	0	0	194	10	10	340	100	440	–	146	–	–	–
		49,799	9	9	–	5	494	3	4	49	0	0	12	16	[illegible]	[illegible]	10	0	–	99	0	0	15	0	0	130	5	0	1,549	16	0	2,324	1,417	4,201	0	936	16	–	–
COOTEHILL,	1. Cootehill,	9,364	0	1	–	–	41	10	11	16	10	0	–		100	0	0	–	28	0	0	0	0	0	–				194	0	11	178	192	370	–	016	4	–	–
	2. Dawnsgrove,	6,519	1	1	–	–	16	0	1	10	0	0	–		100	0	0	–	0	0	0	0	0	0	–				126	0	1	300	60	360	–	70	–	–	–
	3. Drum,	6,212	0	1	–	–	–		–	16	10	0	–		120	0	0	–	13	0	0	0	0	0	1	0	0		130	10	0	120	90	210	–	110	0	–	–
	4. Tullyvin,	7,060	0	1	–	21	30	1	10	16	0	0	0	16	0	100	0	0	–	10	10	0	0	0	0	1	0	0	164	15	10	600	100	800	–	101	0	–	–
		29,204	7	4	–	1	97	3	10	90	0	0	0	16	0	400	0	0	–	53	10	0	0	0	0	0	0	0	617	15	10	1,378	453	1,739	–	506	0	–	–
COUNTY OF DONEGAL.																																			
BALLYSHANNON,	1. Ballintra,	2,091	1	1	–	–	14	13	0	–		–			100	0	0	–	4	12	0		–	7	4	0			130	14	0	107	80	240	–	45	–	–	–
	2. Ballyshannon,	5,770	1	1	–	–	7	13	0	–		–			90	0	0	–	1	14	0		–	0	0	0			110	13	5	731	155	884	–	101	5	–	–
	3. Ballisk,	3,252	1	1	–	–	20	1	1	90	0	0			94	0	0	–					–	0	14	1			212	15	0	208	50	260	–	155	2	–	–
	4. Church Hill,	3,209	1	1	–	–	–		–	10	0	0			55	0	0	–	5	0	0		–	0	0	0			74	0	0	64	18	82	–	37	–	–	–
	5. Kinlough,	7,011	1	1	–	–	90	3	1	10	0	0			100	0	0	–	11	10	0		–	0	0	0			200	3	11	803	152	1,000	–	138	–	–	–
		20,313	6	5	–	–	132	10	1	210	0	0			441	2	10	–	20	4	0		–	8	14	0			721	7	0	2,076	440	2,516	–	475	0	–	–

* Bawnboy Union: Ballinamore Dispensary District.—No appointment of Midwife has been made.
† Cavan Union: Stradone Dispensary District.—Office of Midwife vacant.
‡ Cootehill Union: Tullyvin Dispensary District.—A Midwife authorised for this District by Order of 3rd July, 1884, but no appointment has been made.

[continued.

Printed image digitised by the University of Southampton Library Digitisation Unit
Printed image digitised by the University of Southampton Library Digitisation Unit

No. 2.—Dispensary Districts, with the Expenses, and Amount of Medical Relief afforded, in the several Unions—*continued.*

Name of Union.	Names of Dispensary Districts.	Population in 1881.	No. of Dispensaries in each District (see Report in 1881 Return).	No. of Officers authorized by Boards Order: Med. Officers.	Apothecaries.	Others.	Expenses of Year ended 29th September, 1884. Medicines and Medical Appliances.	Rent of Dispensary Buildings.	Books, Forms, Stationery, Printing, and Advertising.	Salaries (including payments for temporary services): Medical Officers.	Apothecaries.	Vaccination Expenses: Amount of Fees paid to Medical Officers.	Other Expenses incurred by Medical Officers.	Other Expenses incurred by Boards of Guardians.	Total Expenditure for the Dispensary District for Year ended 29th Sept., 1884.	Medical Relief afforded in Year ended 29th September, 1884. Number of New Cases attended and relieved during the year: Fever.	Other.	Total.	No. of Persons to whom Medicine only was given by the Medical Officer.	No. of Persons to whom Medicine and Other Relief was given.	No. of Days on which Attendance (from 9 to 10 a.m.) was given at Dispensary, either at Dispensary or elsewhere.	No. of Persons indoor relieved in Workhouse during year.
Column 1.	2.	3.	4.	5.	6.	7.	8.	9.	10.	11.	12.	13.	14.	15.	16.	17.	18.	19.	20.	21.	22.	23.	24.
							£ s. d.	£ s. d.	£ s. d.	£ s. d.	£ s. d.	£ s. d.	£ s. d.	£ s. d.	£ s. d.								
PROVINCE OF ULSTER—*continued*																							
COUNTY OF DONEGAL—*con.*																							
Donegal,	1. Donegal,	6,974	1	1	–	–	43 5 2	10 0 0	–	100 0 0	–	9 10 0	–	21 0 0	184 1 0	249	195	438	–	130	4	–	–
	2. Dunkineely,	4,566	1	1	–	–	24 4 0	5 10 0	–	100 0 0	–	7 0 0	0 0 0	4 0 0	145 14 0	208	104	404	–	76	1	–	–
	3. Laby,	4,843	1	1	–	–	56 3 6	7 10 0	–	100 0 0	–	8 10 0	1 0 0	28 15 0	198 4 0	263	136	501	0	74	1	–	–
	4. Mountcharles,	5,006	1	1	–	1	18 6 7	5 0 0	–	100 0 0	–	5 0 0	0 10 0	26 16 0	154 13 7	265	89	354	–	83	4	–	–
	5. Pettigo,	2,883	1	1	–	–	14 11 11	5 0 0	–	50 0 0	–	5 16 0	–	3 10 0	87 18 5	91	41	132	–	90	–	–	–
		23,813	6	5	–	2	155 10 2	33 0 0	–	500 0 0	–	34 16 0	2 10 0	78 15 0	768 11 0	1,276	565	1,829	2	403	11	–	–
Dunfanaghy,	1. Creeveroe,	11,538	2	2	–	–	145 4 1	10 0 0	–	111 7 4	–	11 0 0	–	9 4 0	296 15 5	518	218	737	–	233	1	–	–
	2. Dunfanaghy,	5,193	2	1	–	–	116 17 6	10 14 0	–	115 0 0	–	5 10 0	–	5 3 3	247 7 9	280	87	417	–	71	6	–	–
		16,731	4	3	–	–	262 1 7	20 10 0	–	226 7 4	–	16 0 0	–	14 7 3	536 4 14	798	305	1,154	–	304	7	–	–
Glenties,	1. Ardara,	4,977	1	1	–	1	13 16 8	6 0 0	0 14 7	100 0 0	–	7 14 0	0 3 4	9 0 0	136 8 6	159	98	218	–	120	–	–	–
	2. Carrick,	3,183	1	1	–	–	28 15 0	11 0 0	0 14 0	100 0 0	–	6 10 0	–	8 0 0	160 8 1	79	65	144	–	120	–	–	–
	3. Doochary,	4,438	2	1	–	–	28 3 6	15 0 0	0 14 7	100 0 0	–	11 10 0	0 9 7	5 15 0	160 0 0	173	69	242	–	104	–	–	–
	4. Dungloe,	11,567	3	1	–	–	49 13 0	9 0 0	1 2 0	150 0 0	–	20 15 0	0 8 10	29 0 0	219 15 10	364	204	568	–	557	8	–	–
	5. Glenties,	4,710	2	1	–	2	13 4 11	12 0 0	0 7 3	100 0 0	–	–	–	6 12 0	139 4 0	143	70	213	–	28	7	–	–
	6. Killybegs,	4,300	2	1	–	1	18 18 4	42 0 0	0 14 0	100 0 0	–	7 8 0	–	9 0 0	140 17 10	149	81	231	0	161	4	–	–
		37,551	11	6	–	3	140 9 1	95 0 0	4 7 0	550 0 0	–	53 16 0	1 1 10	48 7 0	944 0 11	1,121	587	1,580	0	990	19	–	–
Inishowen,	1. Buncrana,	6,146	1	1	–	1	36 10 –	10 0 –	–	100 0 0	–	11 4 0	1 10 0	13 7 0	170 5 4	162	120	282	–	223	4	–	–
	2. Carndonagh,	4,966	2	1	–	1	44 7 0	12 0 0	–	120 0 0	–	5 16 0	–	13 0 13	243 4 3	182	70	252	–	160	6	–	–
	3. Clonmany,	3,007	1	1	–	1	40 17 3	8 0 0	0 13 0	100 0 0	–	3 0 0	–	12 0 0	164 17 1	60	46	106	–	103	–	–	–
	4. Malin,	7,020	2	1	–	–	30 16 5	10 0 0	–	120 0 0	–	15 15 0	0 15 0	4 16 0	198 0 0	136	111	246	–	150	–	–	–
	5. Moville,	6,304	2	1	–	1	36 16 3	6 12 0	–	143 0 0	–	28 10 0	–	9 0 0	234 16 3	300	101	401	–	240	3	–	–
		32,441	8	5	–	4	215 16 10	5 12 0	0 13 0	580 0 0	–	63 0 0	2 0 0	51 19 4	1,010 0 11	840	448	1,291	–	886	13	–	–

Printed image digitised by the University of Southampton Library Digitisation Unit

Printed image digitised by the University of Southampton Library Digitisation Unit

| | | |

No. 2.—DISPENSARY DISTRICTS, with the EXPENSES, and AMOUNT OF MEDICAL RELIEF afforded, in the several Unions—*continued.*

Name of Union.	Names of Dispensary Districts.	Population in 1861.	No. of Dispensaries, or Dispensary Districts, in each Union.	No. of Officers authorized to Contract Service. Medical Officers.	Apothecaries.	Midwives.	Expenses of Year ended 30th September, 1854. Medicines and Medical Appliances.	Rent of Dispensary Buildings.	Books, Forms, Stationery, Printing, and Advertising.	Salaries (including payments for dispensary services). Medical Officers.	Apothecaries.	Vaccination Expenses. Amount of Fees paid to Medical Officers.	Other Expenses, including the Fees to Vaccinators, and any Portion of the Salaries of Medical Officers, Apothecaries, and Vaccinators.	Total Expenditure for each Dispensary District for the Year ended 30th Sept., 1854.	Medical Relief afforded in Year ended 30th September, 1854. Number of New Cases attended and registered during the year. Dispensary Patients.	Visiting Patients.	Total.	No. of Patients for whom Medicines were supplied by Dispensary Contract.	Total number of Lunatics, Idiots, and Imbeciles, under 14 years of age.	No. of Days on which Medical Officers attended Dispensaries, or visited Patients.	Total Number of Medical Attendances or Visits.	Total Number of Medicines or Compositions supplied.
Column 1.	2.	3.	4.	5.	6.	7.	8.	9.	10.	11.	12.	13.	14.	15.	16.	17.	18.	19.	20.	21.	22.	23.	24.
							£ s. d.	£ s. d.	£ s. d.	£ s. d.	£ s. d.	£ s. d.	£ s. d.	£ s. d.	£ s. d.								
PROVINCE OF ULSTER—*continued.*																							
COUNTY OF DOWN—*con*																							
NEWRY,	1. Donaghmore,	3,998	1	1	–	–	11 15 0	10 0 0	1 10 0	166 0 0	–	0 0 6	1 0 0	–	189 5 0	231	165	396	–	89	–	–	–
	2. Forkhill,	4,431	1	1	–	–	13 14 0	6 10 0	1 10 0	160 0 0	–	0 12 0	–	0 10 0	184 16 0	84	46	130	–	73	1	–	–
	3. Mulgh,	5,946	1	1	–	–	14 7 7	6 0 0	1 10 0	120 0 0	–	15 10 0	–	0 0 0	165 15 7	425	495	919	–	91	–	–	–
	4. Mountnorris,	5,109	0	1	–	–	10 0 0	14 0 0	1 17 6	120 0 0	–	7 10 0	–	5 0 0	166 10 3	73	166	239	–	79	2	–	–
	5. Mullaghglass,	9,466	0	1	–	1	17 1 1	6 0 0	3 0 0	120 0 0	–	10 14 0	–	10 7 11	189 3 0	541	226	767	–	191	–	–	–
	6. Newry, .	21,288	1	2	–	1	66 18 1	18 0 0	4 4 0	240 0 0	–	30 18 0	–	30 18 0	408 13 7	1,396	703	2,167	–	480	10	0	1
	7. Point Spence, .	2,381	1	1	–	–	10 0 10	6 0 0	1 10 0	120 0 0	–	5 12 0	–	0 0 0	165 11 10	487	189	676	–	46	–	–	–
	8. Rathfriland, .	9,000	0	1	–	–	10 10 5	12 10 0	1 10 0	120 0 0	–	14 4 0	–	11 17 1	176 13 0	260	217	477	1	158	–	–	–
	9. Warrenpoint,	6,200	2	1	–	1	18 24 0	18 0 0	1 10 0	120 0 0	–	11 10 0	–	66 3 0	187 0 0	275	202	477	–	158	–	1	1
		67,738	12	10	–	3	187 7 1	105 0 0	18 10 3	1200 0 0	–	100 0 0	1 0 0	100 10 0	1,240 2 4	3,849	2,074	5,920	–	1,292	21	0	2
NEWTOWNARDS,	1. Bangor,	7,067	1	1	–	–	39 14 0	14 0 0	1 13 10	110 0 0	–	12 8 0	–	7 4 0	183 19 0	407	260	667	–	153	–	–	–
	2. Comber, .	6,260	1	1	–	–	66 13 7	8 0 0	6 11 7	110 0 0	–	11 10 0	–	7 10 0	166 10 11	647	424	1,071	–	115	–	–	–
	3. Donaghadee, .	6,304	1	1	–	–	19 17 11	7 0 0	0 13 4	140 0 0	–	12 10 0	0 10 0	4 10 0	144 12 3	450	217	667	–	138	1	–	–
	4. Grey Abbey, .	7,187	2	1	–	–	54 7 6	13 0 0	1 0 20	125 0 0	–	17 14 0	0 10 0	0 5 11	221 4 3	613	260	873	–	182	–	–	–
	5. Kilmood, .	4,367	1	1	–	–	41 7 0	14 0 0	1 12 7	140 0 0	–	0 0 0	0 10 0	5 14 11	168 0 10	288	104	392	–	102	–	–	–
	6. Newtownards, .	6,166	2	1	–	–	66 20 0	18 0 0	0 8 1	150 0 0	–	30 2 0	–	4 8 0	298 0 11	2,309	1,069	3,378	–	300	3	–	–
		43,931	9	6	–	–	378 12 6	66 0 0	16 10 3	870 17 0	–	86 12 0	4 10 0	38 14 0	1,174 4 0	4,909	2,244	6,953	–	940	3	–	–
COUNTY OF FERMANAGH,	1. Ely,	3,406	1	1	–	–	21 15 0	8 15 0	1 17 0	140 0 0	–	9 14 0	–	1 15 0	144 16 8	120	77	197	0	68	–	–	–
	2. Enniskillen, .	11,406	1	2	–	1	74 0 0	17 0 0	1 17 4	140 0 0	–	32 2 0	–	32 7 0	347 10 7	1,158	952	2,110	1	610	0	17	4
	3. Florencecourt,	6,780	1	1	–	1	66 0 1	10 0 0	0 14 7	140 0 0	–	9 4 0	–	24 0 0	166 7 0	201	73	274	1	117	1	–	–
	4. Holywell, .	6,146	3	1	–	1	30 11 4	66 16 0	1 0 0	126 0 0	–	30 12 0	–	24 11 0	290 17 0	487	108	595	1	208	3	–	–
	5. Lisbellaw, .	2,210	1	1	–	–	0 0 0	7 10 0	0 10 0	140 0 0	–	3 12 0	–	–	166 8 0	181	73	104	–	49	–	–	–
	6. Tempo, .	6,000	0	1	–	–	16 0 0	13 0 0	0 14 2	166 0 0	–	13 14 0	–	–	144 10 10	101	177	358	0	192	–	–	–
		40,754	8	6	–	3	175 12 5	78 16 0	7 0 1	840 0 0	–	79 10 0	–	85 14 0	1030 11 4	2,203	1,460	3,718	11	793	12	17	4

Printed image digitised by the University of Southampton Library Digitisation Unit
Pnnted image digitised by the University of Southampton Library Digitisation Unit

Irvinestown	1. Clonally,	1,561	1	1	-	-	-	0	0	0	0	4	70	0	0	-	2	4	0	-	0	0	0	88	12	4	79	39	111	-	27	0	-	-	-
	2. Fdarney,	5,943	3	1	-	-	60	11	0	0	0	0	0	0	0	10	120	0	0	-	13	10	0	225	11	2	56	79	135	-	124	7	-	-	-
	3. Irvinestown,	9,164	3	2	-	1	181	0	10	15	0	0	0	0	0	4	200	0	0	-	18	10	0	367	14	0	305	601	906	-	184	1	-	-	-
		17,668	7	4	-	1	170	1	4	27	0	0	1	0	0		320	0	0	-	31	10	0	-	43	00	0	438	17	0	433	395	800	10	0	01	18	-	-
Lisnaskea,	1. Brookborough,	6,201	1	1	-	1	61	0	0	10	0	0	0	10	0		121	0	0	-	0	10	0	-	00	0	0	109	4	5	199	194	393	-	0	-	-	-	-
	2. Derrylin,	6,365	1	1	-	1	30	15	4	10	0	0	0	14	0		100	0	0	-	10	10	0	-	26	0	0	104	5	10	547	170	717	-	184	-	-	-	-
	3. Lisnaskea,	5,416	1	1	-	1	40	0	0	0	0	0	0	14	0		100	0	0	-	8	10	0	-	14	0	0	169	10	0	117	117	234	-	70	-	-	-	-
	4. Magheracrobbin,	6,782	1	1	-	-	35	15	4	7	0	0	0	2	0		50	4	0	-	2	0	0	-	0	7	0	122	17	1	160	160	320	0	57	-	-	-	-
		20,764	4	4	-	3	128	0	0	35	0	0	1	7	0		401	10	0	-	40	0	0	-	00	15	0	606	10	0	1,140	641	1,664	2	309	-	-	-	-
County of Londonderry. Coleraine	1. Aghadowey,	7,151	1	1	-	1	17	10	0	5	10	0	1	0	0		130	0	0	-	0	00	-	-	00	1	0	200	0	11	202	300	601	-	110	-	-	-	-
	2. Articlave,	4,265	1	1	-	-	8	10	0	0	0	0	0	15	0		50	0	0	-	10	0	0	-	7	14	0	122	4	3	607	150	417	-	80	-	-	-	-
	3. Bushmills,	7,507	0	2	-	-	48	1	0	0	0	0	1	4	0		100	0	0	-	10	10	-	-	10	5	8	272	10	0	414	320	734	-	204	3	-	-	-
	4. Coleraine,	10,799	0	1	-	-	13	2	0	11	10	0	0	12	0		127	15	1	-	10	14	-	-	24	1	0	190	0	0	601	600	1,200	-	142	4	-	-	-
	5. Garvagh,	8,900	1	1	-	-	8	5	4	5	0	0	1	0	0		100	0	0	-	10	10	-	-	-	-	-	125	14	0	250	150	400	-	101	0	-	-	-
		36,122	7	6	-	1	90	15	0	22	0	0	4	17	11		607	15	1	-	60	14	0	-	70	0	0	904	4	4	1,540	1,300	3,440	-	649	10	-	-	-
Limavady,	1. Tullykelly,	6,100	1	1	-	-	32	0	1	10	0	0	0	10	0		104	0	0	-	10	10	0	1	0	0	-	2	15	0	198	3	1	300	190	490	-	131	-	-	-	-
	2. Ballerena,	4,397	1	1	-	-	60	0	10	4	0	0	0	0	0		100	0	0	-	10	0	0	10	0	0	-	0	10	0	120	5	4	300	100	300	-	60	-	-	-	-
	3. Dungiven,	4,321	1	1	-	1	60	13	0	8	0	0	0	13	0		100	0	0	-	10	14	1	0	0	0	-	10	0	0	171	10	0	207	100	503	-	100	0	-	-	-
	4. Feeny,	3,243	1	1	-	-	10	10	0	0	0	0	0	0	0		100	0	0	-	4	20	0	0	0	0	-	0	0	0	134	0	0	310	71	300	-	50	1	-	-	-
	5. Limavady,	6,794	1	1	-	-	60	0	10	7	0	0	0	11	0		100	0	0	-	10	10	1	0	0	0	-	4	12	0	120	0	10	470	140	500	-	160	4	-	-	-
		26,351	5	5	-	1	170	13	7	30	0	0	0	10	0		500	0	0	-	50	10	3	12	0	0	-	20	10	0	702	10	7	1,577	510	2,190	1	544	7	-	-	-
Londonderry,	1. Burt,	9,000	3	1	-	1	60	14	4	7	0	0	0	10	0		120	0	0	-	0	12	0	-	13	0	0	179	0	10	205	100	472	-	92	1	-	-	-
	2. City of Londonderry.	24,749	0	2	-	1	26	10	4	60	10	0	0	18	0		958	10	0	-	32	10	0	-	70	2	4	494	10	0	1,374	1,504	2,900	-	310	14	-	-	-
	3. Claudy,	9,300	0	1	-	-	10	7	4	0	10	0	0	10	0		120	0	0	-	10	10	0	-	0	4	4	104	0	0	400	00	001	-	132	2	-	-	-
	4. Eglinton,	9,997	0	1	-	1	64	4	0	14	10	0	0	10	0		100	0	0	-	28	0	0	-	10	7	5	187	14	0	482	120	614	-	85	1	-	-	-
	5. Glendermot,	9,458	0	2	-	1	00	0	11	10	0	0	0	10	0		110	0	0	-	10	4	0	-	42	10	7	270	10	0	1,161	640	1,741	1	164	-	-	-	-
	6. Killaloy,	9,980	0	1	-	1	60	4	11	11	10	0	0	12	0		134	10	3	-	0	14	0	-	21	10	5	108	0	3	516	140	656	-	105	2	-	-	-
	7. Killen,	4,354	0	1	-	1	60	15	11	15	0	0	0	79	0		158	0	0	-	10	10	0	-	10	0	0	108	3	11	420	194	612	-	110	-	-	-	-
		66,811	13	8	-	6	364	0	3	118	0	0	4	10	0		1,001	5	0	-	100	10	0	-	190	3	11	1,061	0	10	4,277	2,500	6,808	1	848	10	-	-	-

* Newry Union: Mullaghglass Dispensary District. Office of Midwife vacant.

[continued.

Printed image digitised by the University of Southampton Library Digitisation Unit
Printed image digitised by the University of Southampton Library Digitisation Unit

No. 2.—Dispensary Districts, with the Expenses, and Amount of Medical Relief afforded, in the several Unions—*continued.*

Name of Union.	Name of Dispensary Districts.	Population in 1861.	No. of Dispensaries in Union, with Medical Officers, in each District.	No. of Officers authorized by Sealed Order. Med. officers.	Apothecaries.	Midwives.	Expenses of Year ended 29th September, 1864. Medicines and Medical Appliances.	Rent of Dispensary Buildings.	Books, Forms, Stationery, Postage and Advertising.	Salaries (including payments for temporary services). Medical Officers.	Apothecaries.	Vaccination Expenses. Fees of Public Vaccinators.	Other Expenses in carrying out the Vaccination Act.	Total Vaccination Expenses.	Other Expenses (exclusive of Fever Hospital and Apothecaries' commissions not included in Dispensary Columns).	Total Expenditure for each Dispensary District for the Year ended 29th Sept., 1864.	Medical Relief afforded in Year ended 30th September, 1864. Number of New Cases attended and relieved during the year. Dispensary Patients.	Visiting Patients.	Total.	No. of Cases for which Medicine and Relief supplied by Apothecaries in lieu of Dispensary Patients during the year.	No. of Cases of Fever treated in Fever Hospitals during the year.	No. of Persons on which Medicine and Relief supplied by Apothecaries in lieu of Dispensary Patients.	No. of Cases in which Medicine or Attendance during the year.
Column 1.	2.	3.	4.	5.	6.	7.	8.	9.	10.	11.	12.	13.	14.	15.	16.	17.	18.	19.	20.	21.	22.	23.	24.
							£ s. d.	£ s. d.	£ s. d.	£ s. d.	£ s. d.	£ s. d.	£ s. d.	£ s. d.	£ s. d.	£ s. d.								
PROVINCE OF ULSTER—*continued.* Co. of LONDONDERRY—*con.* MAGHERAFELT.	1. Ballaghy,	12,867	0	1	–	–	23 10 1	10 10 0	1 3 2	130 0 0	–	19 12 0	1 2 0	4 0 0	100 0 0	307	386	693	1	214	2	–	–
	2. Draperstown,	2,504	1	1	–	–	37 13 0	5 0 0	0 0 0	115 0 0	–	13 10 0	3 2 0	4 0 0	128 0 0	281	111	392	–	101	4	–	–
	3. Maghera,	11,300	0	1	–	–	18 0 1	18 0 0	0 18 0	157 18 0	–	14 18 0	1 18 0	6 14 0	187 14 10	357	200	557	–	218	5	–	–
	4. Magherafelt,	10,867	0	1	–	–	36 13 4	0 1 0	1 4 6	115 0 0	–	–	4 0 0	10 17 1	180 17 11	592	215	835	–	184	17	–	–
	5. Moneymore,	9,210	1	1	–	–	36 9 0	10 0 0	0 0 0	115 0 0	–	15 0 0	7 12 0	3 15 3	186 5 3	436	101	534	1	177	3	–	–
		56,830	0	5	–	–	147 0 9	30 11 0	4 0 8	632 10 0	–	69 0 0	15 16 0	35 11 7	920 0 0	2,100	1,013	3,012	0	905	14	–	–
COUNTY OF MONAGHAN. CARRICKMACROSS.	1. Carrickmacross	9,008	1	1	–	1	37 4 9	10 10 0	–	128 0 0	–	10 12 0	5 4 0	26 16 0	209 0 0	150	343	493	–	209	0	–	–
	2. Donaghmoyne,	6,703	1	1	–	1	16 2 10	10 0 0	0 18 3	101 4 0	–	9 12 0	1 5 0	17 14 3	151 10 1	226	115	334	0	148	–	–	–
	3. Inforgh,	6,826	1	1	–	1	40 7 0	0 0 0	–	130 0 0	–	17 4 0	0 7 0	15 1 0	184 10 0	46	49	90	–	130	–	–	–
		19,477	0	3	–	3	139 16 0	31 10 0	0 18 3	389 4 0	–	46 8 0	8 16 0	58 15 0	616 7 2	426	494	920	0	677	0	–	–
CASTLEBLAYNEY.	1. Ballybay,	9,575	1	1	–	1	45 19 11	8 0 0	0 17 0	123 15 10	–	18 0 0	–	32 0 0	239 16 11	347	292	639	–	143	–	–	–
	2. Castleblayney,	11,077	1	1	–	1	36 16 0	10 0 0	0 0 0	125 0 0	–	10 14 0	–	32 0 0	211 14 0	70	301	1,000	–	104	1	–	–
	3. Creamagheer,	7,000	1	1	–	1	37 10 2	8 0 0	1 2 0	120 0 0	–	14 8 0	–	30 10 0	211 4 0	471	280	751	0	138	1	–	–
	4. Newtownhamilton,	7,201	1	1	–	–	35 0 10	0 0 0	1 16 0	120 0 0	–	13 0 0	–	8 4 0	181 0 4	220	172	392	–	111	1	–	–
		36,853	4	4	–	3	110 15 0	34 0 0	19 17 0	484 10 10	–	61 0 0	–	80 0 0	822 10 0	1,101	1,052	2,852	0	571	3	–	–
CLONES.	1. Clones,	8,670	0	1	–	–	39 15 11	15 10 0	–	120 0 0	–	26 8 0	–	0 0 0	201 11 11	450	320	770	–	182	0	–	–
	2. Newtownbutler	5,800	1	1	–	–	30 0 2	5 0 0	–	110 0 0	–	16 7 0	2 8 0	0 10 0	167 15 0	374	207	581	–	71	5	–	–
	3. Roslea,	5,900	1	1	–	–	7 0 0	12 0 0	–	110 0 0	–	–	2 8 0	0 0 0	131 3 0	200	95	295	–	101	–	–	–
		20,000	4	3	–	–	46 17 10	32 10 0	–	340 0 0	–	42 15 0	4 0 0	11 10 0	499 10 10	1,024	622	1,646	–	354	11	–	–

Printed image digitised by the University of Southampton Library Digitisation Unit
Printed image digitised by the University of Southampton Library Digitisation Unit

Monaghan,	1. Castleshane,	7,894	2	1	–	–	0	0	0	10	10	0	13	4	110	0	0	–	6	20	–	5	10	0	148	7	0	440	[illegible]	500	2	120	–	–	–
	2. Glaslough,	8,900	2	1	–	–	–			15	0	0	10	0	110	0	0	–	3	10	–	4	10	2	129	10	0	300	77	467	–	90	1	–	–
	3. Kilmore,	9,717	0	1	–	–	60	10	10	17	0	0	10	0	110	0	0	–	10	7	–	4	3	0	102	17	0	240	141	457	1	121	–	–	–
	4. Monaghan,	8,997	1	1	–	1	60	7	7	10	0	0	7	10	120	0	0	–	0	100	0	0	0	23	90	18	4	502	610	500	–	120	–	–	–
	5. Scotstown,	7,571	1	1	–	–	61	12	11	15	0	0	10	0	120	0	0	–	10	13	2	0	0	7	0	0	–	470	120	593	1	121	–	–	–
		35,042	6	5	–	1	115	1	6	72	10	0	8	13	4	570	0	0	–	33	23	4	0	0	57	10	0	2,000	3	3	1,984	630	2,063	4	600	10	–	–
County of Tyrone.																																			
Castlederg	1. Castlederg and Killeter,	12,150	0	2	–	–	60	10	0	12	0	0	1	0	0	200	0	0	–	60	10	0	–		4	14	0	200	0	0	200	140	343	–	010	0	–	–
	2. Drumquin,	3,950	1	1	–	–	15	14	0	4	10	0			–	60	0	0	–	0	14	0	–		–			76	10	0	61	62	123	–	70	1	–	–
		15,285	0	3	–	–	36	0	5	16	10	0	1	0	0	260	0	0	–	60	10	0	–		4	14	0	322	1	5	261	204	466	–	280	0	–	–
Clogher,	1. Aughnacloy,	4,759	1	1	–	1	21	0	7	10	0	0		–		100	0	0	–	0	10	0	1	0	0	0	0	100	10	7	240	130	410	–	91	3	–	–
	2. Ballygawley,	5,242	1	1	–	1	79	7	11	5	0	0		–		100	0	0	–	10	14	0	1	0	0	0	0	200	11	11	224	115	350	–	10	0	–	–
	3. Clogher,	6,948	5	1	–	1	60	11	10	0	0	0	0	10	4	111	10	0	–	7	10	0	1	0	0	5	5	207	10	0	145	84	229	–	120	4	–	–
	4. Fivemiletown,	4,400	1	1	–	1	27	0	5	0	0	0		–		100	0	0	–	7	10	0	1	0	0	5	0	164	1	11	99	81	180	–	60	1	–	–
		20,350	8	4	–	3	207	10	0	32	0	0	0	10	4	411	10	0	–	34	0	0	4	0	0	21	18	0	758	0	7	751	410	1,167	–	301	11	–	–
Cookstown,	1. Coagh,	4,081	1	1	–	–	15	12	0	7	0	0	0	12	0	100	0	0	–	0	14	0	1	0	0	0	0	101	11	0	174	106	276	–	101	4	–	–
	2. Cookstown,	12,200	1	1	–	–	42	10	2	15	0	0	5	10	0	100	0	0	–	10	00	3	0	0	0	0	0	200	0	0	483	209	692	–	100	7	–	–
	3. Pomeroy,	7,984	1	1	–	–	30	1	5	8	0	0	0	17	0	90	1	0	–	10	00	1	0	4	4	17	10	100	10	11	400	141	561	–	100	0	–	–
	4. Stewartstown,	5,875	1	1	–	–	36	0	5	10	0	0	0	17	0	100	0	0	–	7	00	2	10	0	7	0	10	101	17	11	101	144	350	1	60	5	–	–
		30,140	4	4	–	–	120	4	10	40	0	0	0	2	0	400	1	0	–	51	10	0	3	12	0	10	34	0	600	10	0	1,341	611	1,880	1	561	16	–	–
Dungannon,	1. Ballynagran,	2,410	1	1	–	–	10	10	11	0	0	0	0	0	0	50	0	0	–	3	10	0	–		0	4	0	74	10	11	60	52	122	0	61	–	–	–
	2. Benburb,	5,611	2	1	–	1	20	4	2	20	0	0	0	10	0	120	0	0	–	0	10	0	–		0	1	0	177	15	5	300	120	420	–	120	2	–	–
	3. Clonavaddy,	8,983	1	1	–	1	14	11	5	0	0	0	0	13	0	120	0	0	–	10	0	0	2	0	0	10	4	175	10	5	347	194	541	–	120	2	–	–
	4. Coal Island,	11,027	1	1	–	1	31	10	10	0	10	0	0	0	0	120	0	0	–	10	00	5	0	0	00	15	0	211	12	4	716	341	1,057	–	180	2	–	–
	5. Dungannon,	12,700	1	1	–	1	60	10	7	12	0	0	1	0	0	170	2	0	–	00	14	2	0	0	54	10	0	272	0	0	1,075	550	1,600	0	200	0	11	11
		41,310	6	5	–	4	156	4	11	50	10	0	3	3	0	542	2	0	–	76	10	0	0	0	00	10	0	917	0	7	2,600	1,208	3,800	5	600	10	11	11
Gortin,	1. Gortin,	7,584	1	1	–	11	61	14	3	10	0	0	0	14	0	115	0	0	–	21	14	0	–		3	10	0	175	1	0	110	80	190	–	200	1	–	1
	2. Plumb Bridge,	6,786	0	1	–	–	34	1	11	15	0	0	0	0	0	121	1	2	–	15	100	0	0	0	0	4	0	172	7	0	207	208	415	–	120	0	–	–
		14,370	5	0	–	1	45	16	0	25	0	0	0	17	0	236	1	0	–	76	10	0	4	0	0	7	3	0	354	0	0	317	288	605	–	310	3	1	1

* Carrickmacross Union.—One Midwife acts for the three Dispensary Districts.

† Dungannon Union. Benburb Dispensary District.—Office of Midwife vacant.

‡ Gortin Union: Gortin Dispensary District.—No appointment of Midwife has been made.

[continued.

Printed image digitised by the University of Southampton Library Digitisation Unit
Printed image digitised by the University of Southampton Library Digitisation Unit

No. 2.—Dispensary Districts, with the Expenses, and Amount of Medical Relief afforded, in the several Unions—*continued.*

Name of Union.	Names of Dispensary Districts.	Population in 1861.	No. of Dispensaries, or Dispensary Districts, in each District.	No. of Officers authorized under Order. Not resident.	Apothecaries.	Relievers.	Expenses in Year ended 29th September, 1864. Medicines and Medical Appliances.	Rent of Dispensary Buildings.	Books, Forms, Stationery, Printing, and Advertising.	Salaries (including pay-masters for dispensary services). Medical Officers.	Apothecaries.	Vaccination Expenses. Amount of Fees paid to Medical Officers.	Other Expenses in carrying out the Vaccination Act.	Other Expenses, including Fees and Allowances, and expenses under Anatomy and Anthropology Acts.	Total Expenditure for each Dispensary District for year ended 29th Sept., 1864.	Medical Relief afforded in Year ended 29th September, 1864. Number of New Cases attended and relieved during the year. Dispensary Patients.	Visiting Patients.	Total.	No. of Patients in Hospitals or Fever Hospitals, or Fever Wards.	No. of Days spent in Hospitals or Fever Wards.	No. of Patients relieved in Workhouses, or Lunatic Asylums.	No. of Days spent in Workhouses, or Lunatic Asylums.	No. of Patients relieved in Workhouses, or Lunatic Asylums.
Column 1.	2.	3.	4.	5.	6.	7.	8.	9.	10.	11.	12.	13.	14.	15.	16.	17.	18.	19.	20.	21.	22.	23.	24.
							£ s. d.	£ s. d.	£ s. d.	£ s. d.	£ s. d.	£ s. d.	£ s. d.	£ s. d.	£ s. d.	£ s. d.							
PROVINCE OF ULSTER—*continued.* COUNTY OF TYRONE—*continued.* Omagh,	1. Drumore,	5,014	1	1	–	–	25 16 6	11 6 0	6 14 4	107 7 0	–	116 0 1	0 0	7 13 8	168 6 0	925	110	518	–	100	–	–	–
	2. Drumquin,	4,184	0	1	–	–	40 18 4	8 0 0	0 0 2	100 0 0	–	7 0 0	–	0 0 3	164 18 9	95	99	194	–	80	3	–	–
	3. Fintona,	7,108	1	1	–	1	25 14 0	7 10 0	0 14 4	101 1 0	–	15 0 0	5 6 0	10 0 6	169 0 4	300	219	519	–	140	3	–	–
	4. Omagh,	10,058	3	2	–	1	239 10 4	26 0 0	1 10 0	220 0 0	–	10 0 0	4 0 0	27 0 11	554 3 3	990	972	1,954	–	315	4	–	–
	5. Sixmilecross,	7,561	1	1	–	1	23 14 0	0 0 0	2 14 7	80 0 11	–	16 19 0	0 10 0	4 11 7	136 3 1	187	188	375	–	140	–	–	–
		43,746	8	6	–	3	380 0 3	52 10 0	0 5 5	610 10 11	–	58 0 0	7 10 0	50 11 11	1194 0 5	1,979	1,564	3,537	–	743	10	–	–
Strabane,	1. Castle Finn,	6,806	2	1	–	0	23 0 0	14 0 0	1 4 0	136 0 0	–	11 10 0	–	17 17 0	191 11 5	186	285	471	0	118	0	–	–
	2. Donemanagh,	6,170	2	1	–	0	24 17 7	0 0 0	–	120 0 0	–	8 13 1	1 1 0	10 7 6	182 4 4	400	242	642	3	100	0	–	–
	3. Newtownstewart,	7,538	2	1	–	2	16 10 0	10 0 0	–	150 0 0	–	10 0 0	8 7 0	0 10 0	195 10 5	570	360	945	0	200	1	–	–
	4. Raphoe,	6,047	0	1	–	2	44 10 1	17 10 0	–	120 0 0	–	8 18 0	–	14 10 0	205 10 1	246	244	490	–	110	0	–	–
	5. Strabane,	10,554	1	1	–	5	113 10 2	–	1 4 0	120 0 0	–	18 23 0	0 0 0	29 10 6	324 0 1	551	776	1,326	–	160	0	–	–
		37,216	9	5	–	10	262 5 9	52 10 0	2 8 0	647 0 0	–	65 5 3	8 8 0	85 3 2	1097 9 2	1,953	1,877	3,830	7	710	15	–	–
PROVINCE OF MUNSTER. COUNTY OF CLARE. Gallyvaghan,	1. Ballyvaghan,	5,564	3	1	–	–	22 10 1	0 0 0	4 13 0	100 0 0	–	6 10 0	–	–	143 7 1	200	120	320	–	74	0	–	–
		5,564	3	1	–	–	22 10 1	0 0 0	4 13 0	100 0 0	–	6 10 0	–	–	143 7 1	200	120	320	–	74	0	–	–
Corrofin,	1. Corrofin,	6,976	0	1	–	11	66 5 6	5 0 0	–	100 0 0	–	10 20	–	5 16 6	186 10 0	211	116	327	–	81	3	–	–
		6,976	0	1	–	1	66 5 6	5 0 0	–	100 0 0	–	10 20	–	5 16 6	186 10 0	211	116	327	–	81	3	–	–

Printed image digitised by the University of Southampton Library Digitisation Unit
Pnnted image digitised by the University of Southampton Library Digitisation Unit

Ennis,	1. Cruchoon,	3,789	6	1	–	–	–	18 18 10	6 10	8	116	6	6	–	7 16 3	–	1 15	6	141	3	6	126	85	206	–	66	–	–	–
	2. Ennis,	11,740	6	3	–	21	36 15 11	0 0 6	4 6	4	239	0	0	–	16 16 3	–	11 10	0	267	5	0	1,203	476	1,671	–	344	11	–	–
	3. Kilmaly,	4,417	1	1	–	–	5 16 6	3 6	0 1	8	116	0	0	–	16 6 3	1	0 0	5	0	0	0	138	16	7	352	51	383	–	98	–	–	–
	4. Newmarket,	4,979	6	1	–	–	24 13 0	12 16 0	6 13	2	116	6	0	–	–	–	0 0	0	148	16	0	1,376	212	1,588	–	138	4	–	–
		24,925	6	6	–	1	67 7 11	41 5 10	6 6	9	580	0	0	–	30 8 6	1	0 0	20	5	0	717	0	3	3,679	609	4,479	–	546	15	–	–
Ennistymon,	1. Ennistymon,	7,979	6	1	–	–	20 17 6	11 10 0	–		193	6	0	–	17 6 0	–	12 1	2	186	10	3	720	277	997	–	176	0	–	–
	2. Milltown-Malbay	8,867	0	3	–	–	33 16 10	10 0 0	–		195	0	0	–	26 0 0	–	15 10	6	199	17	6	555	158	713	–	276	4	–	–
	3. Rosdrea,	6,189	0	1	–	–	22 16 1	19 0 0	–		195	6	0	–	8 0 0	–	10 17	6	161	3	1	194	92	270	–	92	2	–	–
		22,770	6	3	–	–	85 0 1	40 10 0	–		583	6	0	–	54 6 0	–	38 14	10	566	16	6	1,169	407	1,576	–	544	11	–	–
Killadysert,	1. Ballyvasally,	5,836	6	1	–	–	23 3 0	4 0 0	–		100	6	0	–	10 10 0	–	0 5	0	151	16	0	208	117	325	–	107	1	–	–
	2. Labasheeda,	4,961	1	1	–	–	22 7 7	6 0 0	–		139	6	0	–	15 6 0	0	0 0	0	109	3	7	228	112	337	–	80	1	–	–
		11,800	3	2	–	–	45 11 1	10 0 0	–		239	0	0	–	31 16 0	0	0 0	11	0	0	360	3	3	530	230	712	–	187	0	–	–
Kilrush,	1. Carrigaholt,	4,747	1	1	–	–	34 3 4	16 9 0	–		195	0	0	–	14 16 6	0	0 0	5	17	6	189	16	0	408	131	537	1	136	4	–	–
	2. Cregclare,	6,852	0	3	–	–	31 1 6	18 0 0	–		195	0	0	–	15 4 0	1	0 0	14	6	0	171	6	0	397	100	497	–	511	1	–	–
	3. Kilkee,	7,688	1	3	–	–	32 8 16	15 0 0	–		195	0	0	–	28 10 0	1	0 0	1	10	3	144	0	11	188	276	465	–	159	0	–	–
	4. Kilmihil,	6,087	0	1	–	–	4 16 4	11 0 0	–		195	0	0	–	18 16 0	–	5 17	6	189	1	6	183	86	269	–	136	0	–	–
	5. Kilrush,	8,491	1	1	–	21	35 16 1	–	–		190	0	0	–	28 6 0	1	0 0	11	16	6	180	4	7	418	459	877	–	165	–	5	5
		33,865	7	5	–	1	115 13 10	42 6 0	–		570	0	0	–	75 0 0	1	0 0	34	0	0	774	0	0	1,721	1,065	2,796	1	699	16	5	5
Scariff,	1. Annacurriga,	3,731	0	1	–	–	26 11 7	19 0 0	0 5	11	190	6	0	–	7 16 0	–	0 0	0	189	19	0	199	38	237	–	81	1	–	–
	2. Feakle,	4,546	0	1	–	–	19 0 0	61 0 0	0 6	11	137	16	0	–	11 6 0	–	5 15	0	193	7	1	198	60	164	1	104	–	–	–
	3. Mountshannon	4,957	0	1	–	–	–	14 10 0	0 6	11	136	0	0	–	16 16 3	–	5 6	0	189	18	8	272	135	407	–	98	–	–	–
		13,234	0	3	–	–	46 17 0	94 15 0	1 0	0	387	16	0	–	36 6 3	–	11 4	0	572	6	9	670	233	808	1	284	1	–	–
Tulla,	1. Killishoo,	3,716	2	1	–	1	30 7 6	8 10 0	–		190	0	0	–	7 4 3	–	10 1	0	150	5	1	290	90	380	–	41	–	–	–
	2. Quin,	3,564	0	1	–	–	31 0 0	7 0 0	–		195	0	0	–	4 16 0	–	11 1	0	155	17	8	92	253	345	–	48	–	–	–
	3. Tulla,	5,951	5	1	–	–	13 17 5	16 0 0	–		146	0	0	–	11 18 0	–	8 1	0	186	0	8	282	85	367	–	116	6	–	–
		13,231	7	3	–	1	75 10 0	33 10 0	–		531	0	0	–	23 5 0	–	30 3	0	501	16	5	664	428	1,092	–	217	6	–	–
County of Clare.																																									
Bandon,	1. Bandon,	6,687	1	1	1	–	41 17 6	1 1 0	0 14	0	111	13	4	40	9 0	16 0 0	–	16	3	0	230	13	0	1,127	646	1,773	–	177	0	–	–
	2. Innishannon,	5,974	1	1	–	–	20 12 1	8 0 0	–		190	0	0	–	– 4 2 0	–	3 6	1	139	17	2	945	127	372	–	46	1	–	–
	3. Kilbrittain,	4,734	1	1	–	–	29 17 5	10 10 0	1 14	0	146	10	0	–	4 4 0	–	4 4	0	105	0	0	61	60	100	–	76	–	–	–
	4. Ballymagh,	4,188	1	1	–	–	20 7 2	8 0 0	–		190	0	0	–	15 10 0	4 0 0	6 11	0	170	16	0	466	130	591	–	84	1	–	–
	5. Templemartin,	4,107	1	1	–	–	20 17 0	6 0 0	–		190	0	0	–	8 0 0	–	21 13	11	212	11	1	277	136	413	–	79	–	–	–
		25,702	6	5	1	–	154 11 0	33 11 0	0 0	0	536	16	11	40	0 0	44 0 0	4 0	0	94	14	10	944	0	5	2,900	1,119	3,732	–	403	2	–	–

* Omagh Union: Enniskeeran Dispensary District.—No appointment of Midwife has been made.
† Corofin Union: Corofin Dispensary District.—No appointment of Midwife has been made.
‡ Ennis Union: Ennis Dispensary District.—No appointment of Midwife has been made.
§ Kilrush Union: Kilrush Dispensary District.—No appointment of Midwife has been made.
‖ Tulla Union: Killaloe Dispensary District.—No appointment of Midwife has been made.

(continued.

Printed image digitised by the University of Southampton Library Digitisation Unit
Printed image digitised by the University of Southampton Library Digitisation Unit

No. 2.—DISPENSARY DISTRICTS, with the EXPENSES, and AMOUNT OF MEDICAL RELIEF afforded, in the several Unions—*continued.*

Name of Union	Names of Dispensary Districts.	Population in 1881.	No. of Officers authorized by General Order. Med. Officers.	Apothecaries.	Midwives.	Expenses of Year ended 30th September, 1884. Medicine and Medical Appliances.	Rent of Dispensary Buildings.	Books, Forms, Stationery, Printing, and Advertising.	Salaries (including payments for temporary services). Medical Officers.	Apothecaries.	Vaccination Expenses. Amount of Fees paid to Medical Officers.	Other Expenses (including Medicine, Medical Appliances, Stationery, Incidentals, Rent, etc., not included in the above Columns).	Total Expenditure for each Dispensary District for Year ended 30th Sept., 1884.	Medical Relief afforded by Year ended 30th September, 1884. Number of New Cases attended and registered during the year. Dispensary Patients.	Visiting Patients.	Total.	No. of Patients for whom Medicine only was supplied during the year.	No. of Patients for whom Medicine and Medical Appliances were supplied during the year.	No. of Days on which Medical Officer was in Dispensary or Dispensaries during the year.	No. of Patients treated in the year who died under 1 yr.	No. of Patients treated in the year who died above 1 yr.	No. of Patients treated in the year who died of Cholera (inclusive of Diarrhœa) during the year.
Column 1.	2.	3.	4.	5.	6.	7.	8.	9.	10.	11.	12.	13.	14.	15.	16.	17.	18.	19.	20.	21.	22.	23.	24.
							£ s. d.	£ s. d.	£ s. d.	£ s. d.	£ s. d.	£ s. d.	£ s. d.	£ s. d.	£ s. d.								
PROVINCE OF MUNSTER—*continued.* COUNTY IN CORK—*con.* BANTRY,	1. Bantry,	3,600	1	1	–	–	38 15 0	1 16 0	9 15 10	100 0 0	–	12 10 0	–	5 15 0	156 18 4	280	226	516	–	152	3	12	5
	2. Durrus and Kilcrohane,	4,347	2	1	–	–	45 3 0	4 5 0	1 19 1	105 5 10	–	5 14 0	–	6 7 10	161 3 0	312	75	387	–	95	–	–	–
	3. Glengarriff,	3,011	2	1	–	–	13 2 2	10 0 0	1 14 1	98 10 11	–	4 0 0	–	–	127 17 2	290	107	397	–	61	1	–	–
	4. Keakill,	2,201	1	1	–	–	5 3 0	4 0 0	0 18 0	100 0 0	–	5 14 0	–	–	115 17 10	187	24	211	–	61	1	–	–
		10,959	6	4	–	–	61 0 0	19 10 0	4 17 10	394 16 0	–	29 12 0	–	16 2 10	660 15 1	978	432	1,415	–	365	4	12	5
CASTLETOWN,	1. Castletown,	6,341	2	1	–	–	46 15 10	14 0 0	0 7 0	100 0 0	–	16 4 0	4 0 0	11 14 11	195 11 3	816	139	955	–	155	2	–	–
	2. Kilcatherine,	6,793	2	1	–	–	60 10 1	5 11 0	0 7 0	100 0 0	–	15 0 0	2 0 0	9 13 11	193 11 2	721	115	836	–	142	–	–	–
		13,134	4	2	–	–	109 15 11	20 11 0	0 14 0	200 0 0	–	31 4 0	6 0 0	21 8 10	389 2 5	1,537	254	1,791	–	300	2	–	–
CLONAKILTY,	1. Clonakilty,	9,366	1	1	–	–	38 1 1	5 0 0	–	105 0 0	–	30 14 0	1 0 0	8 6 0	178 1 1	688	314	1,002	–	193	2	–	–
	2. Roscarbery,	6,378	1	1	–	–	23 15 10	5 0 0	–	106 0 0	–	16 18 0	1 0 0	4 0 0	156 13 10	303	174	477	–	179	2	–	–
	3. Timoleague,	7,911	1	1	–	–	23 5 6	2 0 0	–	132 0 0	–	15 12 0	1 0 0	2 12 0	184 15 6	195	150	345	–	156	3	–	–
		23,640	3	3	–	–	85 2 5	13 0 0	–	344 0 0	–	63 4 0	3 0 0	14 18 0	513 10 5	1,286	638	1,824	–	527	7	–	–
CORK,	1. Ballincollig,	8,114	1	1	–	–	31 5 1	10 0 0	1 4 0	122 2 0	–	8 14 0	–	4 0 0	177 2 7	168	87	255	–	112	1	–	–
	2. Ballygarvan,	2,327	1	1	–	–	20 10 1	7 0 0	2 4 0	120 0 0	–	7 10 0	–	10 11 0	187 15 7	102	118	219	–	44	–	–	–
	3. Blarney,	3,784	2	1	–	–	47 10 2	7 0 0	1 5 0	120 0 0	–	9 12 0	–	23 4 6	209 2 8	659	130	789	–	95	–	–	–
	4. Carrigaline,	4,604	2	1	–	–	45 18 7	22 0 0	1 14 0	241 0 0	–	21 0 0	–	34 17 4	350 16 11	784	348	872	–	116	4	–	–
	5. Carrigaonaver,	7,095	4	2	–	0	43 0 2	21 0 0	4 4 0	512 0 0	–	9 14 0	–	27 14 2	644 10 4	793	331	1,124	–	189	3	–	–
	6. Cork,	90,815	4	2	–	–	208 4 7	70 0 0	6 6 0	3,000 0 0	100 0 0	185 0 0	0 0 0	167 6 2	3,580 1 9	11,074	8,741	17,818	–	1,408	3	–	–
	7. Douglas,	3,215	1	1	–	–	26 15 5	12 0 0	1 15 0	120 0 0	–	8 10 0	–	7 14 5	170 0 2	118	250	375	–	30	1	–	–
	8. Dripsey,	3,260	1	1	–	–	41 6 0	10 0 0	1 5 0	117 4 6	–	5 18 0	–	9 9 0	179 11 2	1,996	160	2,156	–	84	–	–	–
	9. Queenstown,	13,258	2	1	1	1	121 5 7	10 0 0	5 0 0	217 11 0	70 0 0	35 2 0	–	35 16 4	495 17 3	1,111	600	2,000	6	261	15	3	3
	10. Whitechurch,	3,890	1	1	–	–	24 1 0	11 0 0	1 0 0	120 0 0	–	10 0 0	–	28 5 0	200 7 5	200	240	440	–	84	–	–	–
		142,316	20	21	3	3	590 10 3	179 0 0	15 3 0	3,057 1 6	200 0 0	320 4 0	0 0 0	397 0 8	4,893 8 11	17,324	9,128	26,452	6	2,316	28	3	1

Printed image digitised by the University of Southampton Library Digitisation Unit
Printed image digitised by the University of Southampton Library Digitisation Unit

DUNMANWAY,	1. Ballineen,	5,680	1	1	–	–	44 10 3	5 0 0	10 0 0	120 10 0	–	–	17 14 0	0 0 0	0 15 0	210 0 0	887	129	460	–	115	1	–	–
	2. Coolmountain,	2,495	1	1	–	–	28 10 1	–	–	120 0 0	–	–	17 0 0	2 0 0	10 1 8	182 2 9	14[illegible]	81	222	–	187	–	–	–
	3. Dunmanway,	9,165	1	1	–	–	35 2 4	0 10 0	0 13 0	130 0 0	–	–	18 0 0	2 0 0	0 18 10	190 4 2	1,0[illegible]	[illegible]	1,377	–	165	3	–	–
		17,[illegible]	3	3	–	–	108 19 8	24 10 0	10 13 0	369 10 0	–	–	50 10 0	0 0 0	31 15 0	[illegible] 10 0	1,5[illegible]	376	2,089	–	[illegible]	4	–	–
FERMOY,	1. Ballyhooly,	5,143	2	1	–	–	73 10 7	16 10 0	1 0 0	120 0 0	–	–	0 10 2	–	0 4 8	208 10 1	220	180	411	1	101	3	–	–
	2. Ballynoe,	4,078	2	1	–	–	60 13 7	7 15 0	1 0 0	121 1 0	–	–	10 0 0	–	18 1 10	210 0 10	4[illegible]	12[illegible]	[illegible]	–	1[illegible]	–	–	–
	3. Fermoy,	9,610	2	1	–	–	62 8 0	11 0 0	1 10 0	144 1 0	–	–	17 0 0	–	15 2 2	260 14 10	[illegible]	[illegible]	1,1[illegible]	–	172	3	3	3
	4. Kilworth,	5,387	2	1	–	–	30 15 0	10 0 0	1 7 0	130 0 0	–	–	0 10 0	–	22 0 0	197 13 5	4[illegible]	127	5[illegible]	–	101	2	–	–
	5. Rathcormack,	3,910	2	1	–	–	30 0 11	10 0 0	1 12 0	120 0 0	–	–	0 4 0	1 1 0	0 18 0	187 5 1	181	107	2[illegible]	–	9[illegible]	–	–	–
		28,084	10	5	–	–	273 1 9	57 10 0	7 15 0	650 [illegible]	–	–	3[illegible] 19 3	1 1 0	71 3 8	1091 1 3	2,1[illegible]	[illegible]	3,0[illegible]	1	[illegible]	5	3	3
KANTURK,	1. Boherboy,	6,703	3	1	–	–	75 7 0	21 0 0	–	100 10 0	–	–	[illegible] 14 0	2 5 0	45 10 0	200 18 0	2[illegible]	10[illegible]	6[illegible]	1	2[illegible]	–	–	–
	2. Kanturk,	6,190	0	1	1	1	60 0 0	0 0 0	0 10 3	110 0 0	10 0 0	[illegible]	[illegible]	[illegible]	[illegible]	[illegible]	[illegible]	[illegible]	[illegible]	[illegible]	[illegible]	[illegible]	[illegible]	[illegible]
	3. Milford,	6,206	2	1	–	1	30 0 11	10 10 0	1 10 0	110 0 0	–	[illegible]	[illegible]	[illegible]	[illegible]	[illegible]	[illegible]	[illegible]	[illegible]	[illegible]	[illegible]	[illegible]	[illegible]	[illegible]
	4. Newmarket,	7,750	2	1	1	1	44 4 0	0 0 0	–	110 0 0	50 0 0	[illegible]	[illegible]	[illegible]	[illegible]	[illegible]	[illegible]	[illegible]	[illegible]	[illegible]	[illegible]	[illegible]	[illegible]	[illegible]
		26,084	9	4	2	3	[illegible] 4 0	50 10 0	2 5 5	450 10 0	70 0 0	[illegible]	[illegible]	[illegible]	[illegible]	[illegible]	[illegible]	[illegible]	[illegible]	[illegible]	[illegible]	[illegible]	[illegible]	[illegible]
KINSALE,	1. Ballyfeard,	2,431	1	1	–	–	0 0 0	0 0 0	1 0 0	120 5 0	–	[illegible]	[illegible]	[illegible]	[illegible]	[illegible]	[illegible]	[illegible]	[illegible]	[illegible]	[illegible]	[illegible]	[illegible]	[illegible]
	2. Ballymartle,	[illegible]	1	1	–	–	11 3 0	13 0 0	0 7 0	100 0 0	–	[illegible]	[illegible]	[illegible]	[illegible]	[illegible]	[illegible]	[illegible]	[illegible]	[illegible]	[illegible]	[illegible]	[illegible]	[illegible]
	3. Carrigaline,	[illegible]	1	1	–	‡1	8 15 0	10 0 0	5 7 0	130 0 0	–	[illegible]	[illegible]	[illegible]	[illegible]	[illegible]	[illegible]	[illegible]	[illegible]	[illegible]	[illegible]	[illegible]	[illegible]	[illegible]
	4. Courceys,	[illegible]	1	1	–	–	[illegible]	5 0 0	0 7 0	112 10 0	–	[illegible]	[illegible]	[illegible]	[illegible]	[illegible]	[illegible]	[illegible]	[illegible]	[illegible]	[illegible]	[illegible]	[illegible]	[illegible]
	5. Kinsale,	[illegible]	1	1	–	§1	15 15 0	–	0 7 0	100 0 0	–	[illegible]	[illegible]	[illegible]	[illegible]	[illegible]	[illegible]	[illegible]	[illegible]	[illegible]	[illegible]	[illegible]	[illegible]	[illegible]
		21,[illegible]	5	5	–	2	39 4 10	37 0 0	5 10 0	[illegible] 15 0	–	[illegible]	[illegible]	[illegible]	[illegible]	[illegible]	[illegible]	[illegible]	[illegible]	[illegible]	[illegible]	[illegible]	[illegible]	[illegible]
MACROOM,	1. Coomeeny,	4,403	1	1	–	–	37 1 11	10 0 0	0 0 0	102 10 4	–	[illegible]	[illegible]	[illegible]	[illegible]	[illegible]	[illegible]	[illegible]	[illegible]	[illegible]	[illegible]	[illegible]	[illegible]	[illegible]
	2. Clonmoyle,	[illegible]	2	1	–	–	23 0 2	10 0 0	1 0 0	110 10 4	–	[illegible]	[illegible]	[illegible]	[illegible]	[illegible]	[illegible]	[illegible]	[illegible]	[illegible]	[illegible]	[illegible]	[illegible]	[illegible]
	3. Inchigeelagh,	[illegible]	1	1	–	–	60 13 0	3 7 0	0 0 0	110 13 4	–	[illegible]	[illegible]	[illegible]	[illegible]	[illegible]	[illegible]	[illegible]	[illegible]	[illegible]	[illegible]	[illegible]	[illegible]	[illegible]
	4. Macroom,	[illegible]	1	1	–	–	[illegible] 10 2	10 0 0	0 0 0	110 10 4	–	[illegible]	[illegible]	[illegible]	[illegible]	[illegible]	[illegible]	[illegible]	[illegible]	[illegible]	[illegible]	[illegible]	[illegible]	[illegible]
	5. Slievereagh,	[illegible]	2	1	–	–	20 10 4	0 10 0	1 10 0	110 13 4	–	[illegible]	[illegible]	[illegible]	[illegible]	[illegible]	[illegible]	[illegible]	[illegible]	[illegible]	[illegible]	[illegible]	[illegible]	[illegible]
		[illegible]	7	5	–	–	[illegible] 14 0	60 7 0	0 10 0	[illegible] 10 0	–	[illegible]	[illegible]	[illegible]	[illegible]	[illegible]	[illegible]	[illegible]	[illegible]	[illegible]	[illegible]	[illegible]	[illegible]	[illegible]
MALLOW,	1. Ballyclogh,	[illegible]	[illegible]	1	–	–	–	0 10 0	1 0 0	1[illegible] 0 0	–	[illegible]	[illegible]	[illegible]	[illegible]	[illegible]	[illegible]	[illegible]	[illegible]	[illegible]	[illegible]	[illegible]	[illegible]	[illegible]
	2. Buttevant,	5,310	3	1	–	1	25 0 0	12 10 0	1 0 0	[illegible]	–	[illegible]	[illegible]	[illegible]	[illegible]	[illegible]	[illegible]	[illegible]	[illegible]	[illegible]	[illegible]	[illegible]	[illegible]	[illegible]
	3. Doneraile,	4,817	0	1	1	–	39 10 11	11 10 0	2 11 0	1[illegible] 0 0	10 0 0	[illegible]	[illegible]	[illegible]	[illegible]	[illegible]	[illegible]	[illegible]	[illegible]	[illegible]	[illegible]	[illegible]	[illegible]	[illegible]
	4. Kilshannig,	[illegible]	3	1	–	–	127 11 7	[illegible] 0 0	1 17 0	130 0 0	–	[illegible]	[illegible]	[illegible]	[illegible]	[illegible]	[illegible]	[illegible]	[illegible]	[illegible]	[illegible]	[illegible]	[illegible]	[illegible]
	5. Mallow,	[illegible]	1	1	–	–	130 0 1	15 0 0	0 14 3	[illegible]	–	[illegible]	[illegible]	[illegible]	[illegible]	[illegible]	[illegible]	[illegible]	[illegible]	[illegible]	[illegible]	[illegible]	[illegible]	[illegible]
	6. Rahan,	3,142	0	1	–	–	17 11 0	0 0 0	1 0 10	1[illegible] 0 0	–	[illegible]	[illegible]	[illegible]	[illegible]	[illegible]	[illegible]	[illegible]	[illegible]	[illegible]	[illegible]	[illegible]	[illegible]	[illegible]
		29,717	13	6	1	1	[illegible] 10 0	60 10 0	3 0 7	730 0 0	10 0 0	[illegible]	0 9[illegible] 0	[illegible] 10 4	1[illegible] 4 11	3,0[illegible]	1,2[illegible]	[illegible]	–	[illegible]	[illegible]	[illegible]	[illegible]	[illegible]

* Cork Union: Carrigaline Dispensary District.—No appointment of Midwife has been made.
† Cork Union: Queenstown Dispensary District.—A Midwife authorized for this District by Order of 30th June, 1864. Appointment made.
‡ Kinsale Union: Carrigaline Dispensary District.—Office of Midwife vacant.
§ Kinsale Union: Kinsale Dispensary District.—No appointment of Midwife has been made.

[continued.

Printed image digitised by the University of Southampton Library Digitisation Unit
Printed image digitised by the University of Southampton Library Digitisation Unit

NAME OF UNION.	NAMES OF DISPENSARY DISTRICTS.	Population in 1881.	No. of Dispensaries, or Dispensary Stations, in such District.	No. of Officers authorized by Sealed Order: Med. Officers.	Apothecaries.	Midwives.	EXPENSES OF YEAR ENDED 29TH SEPTEMBER, 1884: Medicines and Medical Appliances.	Rent of Dispensary Buildings.	Books, Forms, Stationery, Printing, and Advertising.	Salaries (including payments for temporary services): Medical Officers.	Apothecaries.	Vaccination Expenses: Amount of Fees paid to Medical Officers.	Other Expenses in carrying out the Vaccination Acts.	Other Expenses, ...	Total Expenditure for each Dispensary District for Year ended 29th Sept., 1884.	MEDICAL RELIEF AFFORDED IN YEAR ENDED 30TH SEPTEMBER 1884: Number of New Cases attended and registered during the year: Dispensary Tickets.	Visiting Tickets.	TOTAL.	No. of Tickets for Medical Relief ...	No. of Cases of Vaccination during the year.	No. of Dangerous Lunatics ...	No. of Days on which Attendance given at Bridewell or House of Correction ...	No. of Patients ...
Column 1.	2.	3.	4.	5.	6.	7.	8.	9.	10.	11.	12.	13.	14.	15.	16.	17.	18.	19.	20.	21.	22.	23.	24.
PROVINCE OF MUNSTER—continued. COUNTY OF CORK—con.							£ s. d.	£ s. d.	£ s. d.	£ s. d.	£ s. d.	£ s. d.	£ s. d.	£ s. d.	£ s. d.								
MIDLETON,	1. Aghada,	6,747	1	1	–	–	93 5 11	10 0 0	0 14 4	100 0 0	–	18 0 0	1 17 10	11 17 1	166 4 2	227	184	411	–	160	4	–	–
	2. Castlemartyr,	3,707	1	1	–	–	42 6 1	7 0 0	0 14 4	100 0 0	–	10 10 0	1 13 5	0 1 0	170 14 3	768	199	967	–	105	–	–	–
	3. Cloyne,	5,585	1	1	–	–	10 10 0	0 0 0	0 14 4	190 0 0	–	31 14 0	1 17 9	12 0 3	151 10 10	294	245	439	–	196	2	–	–
	4. Midleton,	8,705	0	2	–	–	130 0 0	0 0 0	1 6 8	203 12 0	–	4 8 0	0 3 4	26 0 7	363 7 10	1,570	760	2,336	–	190	1	–	–
	5. Walshtownmore, East,	2,991	1	1	–	–	90 10 5	–	0 14 4	100 0 0	–	0 18 0	1 7 8	0 1 0	141 13 1	87	88	175	–	37	–	–	–
		27,888	6	6	–	–	331 1 9	26 0 0	4 0 0	803 12 0	–	48 14 0	10 0 0	56 10 0	994 10 2	2,906	1,486	4,371	–	696	7	–	–
MILLSTREET,	1. Cullen,	5,848	0	1	–	–	37 8 7	10 12 6	–	120 0 0	–	3 2 0	–	0 10 0	184 13 10	773	264	1,000	–	201	–	–	–
	2. Millstreet,	7,963	1	1	–	–	27 12 0	10 0 0	–	108 10 0	–	11 10 0	–	0 1 10	173 6 7	536	133	669	–	184	–	–	–
		13,811	1	2	–	–	64 10 4	31 12 6	–	228 10 0	–	38 18 0	–	14 10 7	306 2 0	1,310	397	1,697	–	385	–	–	–
MITCHELSTOWN,	1. Galbally,	6,410	0	1	–	–	90 8 1	10 0 0	0 0 0	100 0 0	–	0 0 0	–	12 10 0	109 3 10	398	102	400	–	100	0	–	–
	2. Kildorrery,	5,113	2	1	–	–	61 12 1	20 0 0	0 10 5	100 0 0	–	0 10 0	–	11 10 0	173 17 0	332	181	543	–	60	3	–	–
	3. Mitchelstown,	6,281	3	1	–	*1	61 14 10	8 15 0	1 0 6	100 0 0	–	14 8 0	–	18 18 0	174 18 0	1,030	234	1,267	7	190	8	2	0
		18,204	6	3	–	1	156 15 0	43 15 0	2 11 0	306 0 0	–	38 18 0	–	43 7 5	548 1 1	1,720	500	2,200	7	350	12	2	2
SKIBBEREEN,	1. Dromdaleague,	7,483	1	1	–	–	30 10 0	8 0 0	–	100 0 0	–	10 10 0	–	4 18 0	198 10 11	222	164	386	–	132	0	–	–
	2. Skibbereen,	6,672	1	1	1	–	73 3 8	20 0 0	–	198 0 0	38 0 0	20 0 0	–	5 0 0	295 8 0	998	341	1,300	–	100	4	–	–
	3. Tullagh,	9,734	3	1	–	–	90 16 1	10 10 0	–	126 0 0	–	13 4 0	–	0 0 7	261 12 0	140	115	255	–	104	0	–	–
	4. Union Hall,	9,341	0	1	–	–	26 16 4	13 0 0	4 0 0	100 0 0	–	15 14 0	–	31 16 11	205 10 0	603	113	720	–	100	–	–	–
		36,280	5	4	1	–	221 7 3	40 10 0	4 0 0	485 0 0	38 0 0	60 0 0	–	40 16 5	879 8 0	2,013	676	2,689	–	384	0	–	–

Printed image digitised by the University of Southampton Library Digitisation Unit
Printed image digitised by the University of Southampton Library Digitisation Unit

SKULL,	1. Goleen,	4,000	‖	‖	–	–	19 14 0	8 0 0	–	181 0 0	–	10 10 0	–	5 0 0	134 8 6	265	92	357	–	128	‖	–	–
	2. Skull,	7,200	2	‖	–	–	23 0 11	12 0 0	0 13 0	200 0 0	–	34 14 0	–	0 10 0	168 14 5	528	104	632	–	230	1	–	–
		10,000	3	2	–	–	33 10 5	18 0 0	0 13 0	200 0 0	–	34 14 0	–	14 10 0	303 2 11	793	194	1,077	–	358	2	–	–
TOUGHAL,	1. Ardmore,	2,000	1	‖	–	–	20 4 0	8 0 0	–	120 0 0	–	8 0 0	–	7 0 0	177 10 0	306	150	456	–	94	3	–	–
	2. Closhmore,	0,17	1	1	–	–	17 10 4	8 0 0	–	120 0 0	–	5 14 0	–	0 1 0	154 5 4	277	88	365	–	43	–	–	–
	3. Killeagh,	4,400	2	1	–	–	31 0 1	10 0 0	2 10 0	180 0 0	–	10 10 0	–	26 17 0	420 11 7	409	220	629	–	92	2	–	–
	4. Templemichael	2,250	1	1	–	–	8 0 8	5 0 0	–	90 0 0	–	1 4 0	–	10 0 3	111 10 0	86	42	127	–	30	–	–	–
	5. Youghal,	7,270	1	1	–	–	18 15 0	10 0 0	–	120 0 0	–	8 14 0	–	25 11 1	188 0 7	1,342	236	1,580	–	101	2	–	–
		20,017	6	5	–	–	103 2 7	36 0 0	2 13 0	570 0 0	–	31 4 0	–	30 9 4	1053 3 0	2,429	738	3,317	–	360	7	–	–
COUNTY OF KERRY.																							
CAHERCIVEEN,	1. Caher,	7,170	1	1	–	–	5 10 0	6 0 0	–	80 0 0	–	91 4 0	–	2 12 0	117 13 0	43	19	62	–	159	–	–	–
	2. Derrynane,	3,000	2	1	–	–	36 7 0	14 0 0	–	90 0 0	–	18 4 0	–	5 15 0	164 0 0	276	115	385	–	162	1	–	–
	3. Emlagh,	7,207	2	1	–	–	33 11 0	10 10 0	–	90 0 0	–	20 0 0	–	2 4 0	176 15 0	165	89	254	–	228	0	–	–
	4. Glanleahy,	4,100	2	1	–	–	35 17 3	14 0 0	–	100 0 0	–	14 14 0	–	4 10 0	169 1 3	203	65	268	–	153	2	–	–
	5. Valencia,	3,287	0	1	–	–	26 6 0	15 10 0	–	90 0 0	–	0 10 0	–	4 0 0	136 0 0	174	73	247	–	80	–	–	–
		26,100	9	5	–	–	180 15 0	62 0 0	–	440 0 0	–	84 0 0	–	19 1 0	755 10 3	864	361	1,216	–	775	3	–	–
DINGLE,	1. Ventnagassle,	3,300	1	1	–	–	42 0 11	7 10 0	–	130 0 0	–	81 0 0	–	8 0 0	194 0 11	910	120	600	–	110	2	–	–
	2. Castlegregory,	5,200	2	1	–	–	35 10 0	14 0 0	–	130 0 0	–	13 2 0	–	–	192 12 0	1,001	96	1,187	–	173	4	–	–
	3. Dingle,	5,000	1	1	†1	37 4 0	–	–	–	130 0 0	20 0 0	0 12 0	–	20 8 0	217 4 11	885	220	905	–	141	4	0	1
	4. Ventry,	6,911	0	1	–	†1	–	14 0 0	–	130 0 0	–	10 10 0	–	0 10 0	161 0 0	187	64	201	–	116	–	–	–
		20,140	6	4	1	0	110 1 0	35 10 0	–	520 0 0	20 0 0	42 20	–	28 4 0	765 15 0	2,479	500	2,979	–	540	10	0	1
KENMARE,	1. Kenmare,	4,804	1	1	–	–	20 11 8	10 0 0	–	102 3 6	–	–	15 8 0	8 0 0	156 7 8	839	153	992	–	95	1	–	–
	2. Kilgarvan,	3,755	1	1	–	–	21 10 5	0 0 0	–	100 0 0	–	0 0 0	11 2 0	0 2 0	151 9 11	788	30	818	1	116	1	–	–
	3. Sneem,	6,100	0	1	–	–	34 5 0	8 0 0	–	100 10 10	–	–	17 14 0	10 0 0	171 17 10	111	396	507	–	152	1	–	–
	4. Tuosist,	5,800	2	1	–	–	31 0 8	10 0 0	–	100 0 0	–	–	12 12	8 0 0	162 1 8	156	25	180	–	109	1	–	–
		19,700	6	4	–	–	108 5 0	37 0 0	–	402 2 4	–	0 0 0	54 14 0	26 0 0	661 10 10	1,895	314	2,500	1	472	4	–	–
KILLARNEY,	1. Cosse,	9,000	0	1	–	–	230 17 1	–	1 17 0	192 12 0	–	39 8 0	–	14 12 7	318 7 0	277	194	471	–	480	1	–	–
	2. Killarney,	11,000	1	2	–	–	58 0 10	10 0 0	–	228 0 0	–	15 12 0	–	14 0 0	333 12 10	617	389	1,006	–	181	4	–	–
	3. Killorglin,	10,076	1	1	–	†1	46 4 4	10 0 0	–	156 0 0	–	44 4 0	–	11 0 0	267 8 4	1,009	300	1,451	–	250	1	–	–
	4. Milltown,	9,227	1	1	–	–	34 0 1	8 0 0	0 10 0	178 10 0	–	14 12 0	–	4 12 0	240 11 1	1,007	246	1,253	–	148	1	–	–
	5. Molahiffe,	7,337	2	1	–	–	31 14 10	2 5 0	–	102 10 0	–	52 10 0	–	54 10 10	264 0 0	273	169	442	–	340	0	–	–
		44,656	7	6	–	1	344 0 0	30 5 0	2 7 0	756 2 0	–	167 18 0	–	103 13 0	1430 2 7	3,473	1,300	4,624	–	1,380	0	–	–
LISTOWEL,	1. Ballydaff,	7,907	1	1	–	–	20 10 1	8 0 0	0 14 0	102 2 0	–	16 12 0	1 0 0	0 10 0	177 15 10	392	252	644	–	190	1	–	–
	2. Ballyforgan,	7,000	2	1	–	–	33 9 10	14 5 0	0 9 11	100 0 0	–	15 14 0	–	2 2 0	192 0 0	341	303	644	–	172	–	–	–
	3. Ballylongford,	6,102	1	1	–	–	12 12 7	7 0 0	0 8 10	100 0 0	–	24 18 0	1 10 0	3 0 0	149 9 0	191	158	349	–	267	–	–	–
	4. Listowel,	12,390	2	1	1	1	50 18 3	18 0 0	0 15 0	107 5 0	40 0 0	41 14 0	0 10 0	29 5 0	326 0 0	230	416	576	–	222	3	1	4
		35,400	6	4	1	1	159 10 0	45 5 0	2 0 0	410 14 0	40 0 0	98 18 0	2 0 0	34 17 0	806 14 0	1,063	1,099	2,158	–	920	6	4	4

* Mitchelstown Union. Mitchelstown Dispensary District.—Office of Midwife vacant.
‖ Dingle Union. Dingle and Ventry Dispensary Districts.—A Midwife authorised for each district. One person acts for both.
‖ Killarney Union. Killorglin Dispensary District.—No appointment of Midwife has been made.

[*continued.*

Printed image digitised by the University of Southampton Library Digitisation Unit
Printed image digitised by the University of Southampton Library Digitisation Unit

No. 2.—DISPENSARY DISTRICTS, with the EXPENSES, and AMOUNT of MEDICAL RELIEF afforded, in the several Unions—*continued.*

Name of Union.	Names of Dispensary Districts.	Population in 1881.	No. of Dispensaries, or Dispensary Districts, in each District.	No. of Officers authorized by Sealed Order. Med. Officers.	Apothecaries.	Midwives.	Expenses of Year ended 29th September, 1884. Medicines and Medical Appliances.	Hire of Dispensary Buildings.	Books, Forms, Stationery, Printing, and Advertising.	Salaries (including payments for temporary services). Medical Officers.	Apothecaries.	Vaccination Expenses. Amount of Fees paid to Medical Officers.	Other Expenses not incl. in Vaccination Acts.	Other Expenses not incl. in Vaccination Acts.	Total Expenditure for each Dispensary District for Year ended 29th Sept., 1884.	Medical Relief afforded in Year ended 30th September, 1884. Number of New Cases attended and registered during the year. Dispensary Patients.	Visiting Patients.	Total.	No. of Tickets for Medicines to Dispensary Patients.	No. of Tickets for Medicines to Visiting Patients.	No. of Days on which Medicines or Medical Attendance (Visits or Tickets) were given.	No. of Tickets for Medicines to Dispensary Patients.	No. of Tickets for Medicines to Visiting Patients.	No. of Days on which Medicines or Medical Attendance (Visits or Tickets) were given.
Column 1.	2.	3.	4.	5.	6.	7.	8.	9.	10.	11.	12.	13.	14.	15.	16.	17.	18.	19.	20.	21.	22.	23.	24.	25.	26.
							£ s. d.	£ s. d.	£ s. d.	£ s. d.	£ s. d.	£ s. d.	£ s. d.	£ s. d.	£ s. d.										
PROVINCE OF MUNSTER—*continued.* COUNTY OF KERRY—*con.* TRALEE,	1. Ardfert,	6,479	3	1	–	–	32 0 0	10 0 0	3 10 3	110 0 0	–	17 10 0	5 13 0	8 13 0	214 1 6	199	122	321	2	145	–	–	–	–	–
	2. Brosna,	5,370	4	2	–	–	26 3 2	11 10 0	6 12 0	156 0 0	–	14 12 0	9 12 0	26 0 10	262 12 0	578	214	792	–	144	1	–	–	–	–
	3. Castle Island,	6,966	1	1	–	–	20 0 0	2 0 0	3 10 2	183 0 0	–	13 10 4	4 0 0	4 10 0	157 17 0	717	260	977	2	137	–	–	–	–	–
	4. Castlemaine,	3,067	1	1	–	–	47 12 3	10 0 0	4 10 2	103 10 0	–	17 16 0	4 0 0	0 0 0	195 17 7	408	66	474	–	103	–	–	–	–	–
	5. Kilgobbin,	1,967	1	1	–	–	11 10 0	7 0 0	3 10 2	50 0 0	–	4 0 0	1 0 0	1 0 0	80 10 10	131	20	151	–	38	2	–	–	–	–
	6. Tralee,	23,281	1	2	1	–	124 16 0	16 0 0	4 10 2	264 0 0	30 0 0	40 11 3	16 10 0	55 10 0	555 1 7	1,463	1,020	2,481	–	481	26	–	–	–	–
		50,676	10	6	1	–	306 14 7	57 10 0	22 0 0	866 13 0	30 0 0	117 18 7	52 0 0	110 1 0	1,406 2 10	3,504	1,702	5,273	6	1,046	31	2	–	–	–
COUNTY OF LIMERICK. CROOM,	1. Adare,	4,001	2	1	–	–	23 7 0	15 0 0	6 17 0	120 0 0	–	12 4 0	1 4 0	14 12 5	197 5 0	616	129	805	–	104	4	–	–	–	–
	2. Castleisland,	4,270	2	1	–	–	26 1 0	11 0 0	6 16 0	120 0 0	–	7 10 0	3 7 0	11 9 0	181 9 0	600	149	749	1	117	–	–	–	–	–
	3. Croom,	6,080	2	1	1	–	26 0 0	22 0 0	6 15 0	120 0 0	30 0 0	11 0 0	2 0 0	20 0 0	236 7 10	700	156	856	–	101	6	–	–	–	–
		15,360	6	3	1	–	75 14 7	48 0 0	6 0 7	360 0 0	30 0 0	30 14 0	6 11 0	45 0 1	616 10 11	1,916	434	2,473	1	322	6	–	–	–	–
CLIN,	1. Shanagolden,	4,959	2	1	–	–	14 15 0	10 0 0	–	128 0 0	–	10 10 0	5 0 0	4 16 0	187 0 0	157	216	373	–	239	–	–	–	–	–
	2. Tarbert,	10,229	2	2	–	–	24 4 0	18 10 0	–	127 4 0	–	17 3 0	–	2 2 0	223 3 0	886	484	1,369	7	152	1	–	–	–	–
		15,188	4	3	–	–	42 19 0	37 10 0	–	255 11 0	–	28 13 0	2 0 0	6 13 0	410 11 0	700	670	1,440	7	386	1	–	–	–	–
KILMALLOCK	1. Bruff,	5,269	1	1	1	1	53 12 0	10 0 0	2 0 11	127 12 0	35 0 0	5 0 0	3 10 4	57 0 2	277 2 7	894	240	1,134	1	80	6	–	–	–	–
	2. Emly,	3,841	1	1	–	–	14 12 10	13 0 0	2 0 0	115 0 0	–	2 12 0	3 12 4	36 4 0	176 3 4	1,107	90	1,207	–	55	1	–	–	–	–
	3. Charleville,	5,472	1	2	1	1	35 10 4	–	3 0 11	155 0 0	–	16 16 0	4 3 4	42 10 0	248 1 1	1,149	389	1,538	–	160	1	–	–	–	–
	4. Hospital,	5,634	1	1	–	1	22 13 1	9 0 0	3 4 0	115 0 0	–	16 20 0	4 13 4	33 11 11	256 7 10	688	146	834	–	114	1	–	–	–	–
	5. Kilmanan,	7,589	1	1	1	1	26 13 2	6 0 0	2 4 7	182 7 0	–	17 4 0	6 12 4	30 0 2	264 0 0	1,064	614	1,678	–	170	–	–	–	–	–
	6. Kilmallock,	5,177	1	1	–	1	40 10 10	–	3 0 0	115 0 0	–	8 0 0	4 3 4	43 4 7	216 3 3	865	215	1,080	–	80	–	–	–	–	–
		32,010	6	8	3	3	237 10 0	38 0 0	14 0 11	770 12 0	35 0 0	65 0 0	26 0 0	212 0 11	1,436 0 10	6,945	1,494	7,497	1	661	8	–	–	–	–

Printed image digitised by the University of Southampton Library Digitisation Unit
Printed image digitised by the University of Southampton Library Digitisation Unit

LIMERICK,	1. Annacotty,	9,000	0	1	-	1	11	17	7	18	0	0	0	12	0	100	0	0	-	-	-	-	22	13	0	163	0	7	84	87	181	-	127	2	-	-
	2. Bridgetown,	6,140	0	1	-	-	66	10	7	18	0	2	-	-	-	100	0	0	-	1	100	0	0	0	18	0	0	154	11	7	189	128	322	-	93	1	-	-
	3. Caherconlish,	6,084	1	1	-	-	7	0	10	0	0	0	-	-	-	-	-	-	-	0	12	7	13	0	48	10	0	142	15	4	211	90	300	-	94	1	-	-
	4. City of Limerick	45,855	0	4	1	-	546	18	11	47	0	0	0	0	0	100	0	0	100	0	0	0	0	0	64	0	0	69	1	7	330	18	8	6,375	2,465	8,140	1	745	2	-	-
	5. Clarina,	4,713	0	1	-	-	0	13	5	8	0	0	0	0	0	100	0	0	-	0	0	0	0	0	0	7	17	0	100	0	0	102	100	202	-	97	1	-	-
	6. Coolnacssey,	4,972	3	1	-	-	15	0	5	17	0	0	0	0	0	100	0	0	-	0	14	0	16	0	0	12	0	101	16	11	208	146	434	-	71	-	-	-
	7. Monroe,	9,553	0	1	-	11	69	4	3	34	0	0	0	3	0	100	0	0	-	28	0	0	0	0	-			109	15	0	99	128	201	-	136	1	-	-
		75,991	15	10	1	9	135	14	1	158	0	0	10	11	0	570	0	0	100	0	0	100	0	0	54	11	0	158	5	7	1,300	0	0	7,727	2,108	10,905	1	1,327	0	-	-
NEWCASTLE,	1. Abbeydale,	9,109	0	1	-	-	28	0	10	23	0	0	0	0	5	110	0	0	-	1	12	0	10	0	-			170	0	1	187	247	430	-	601	-	-	-
	2. Ardagh,	5,203	0	1	-	-	22	16	4	30	0	0	0	0	5	100	0	0	-	10	14	0	0	0	4	12	4	100	16	5	202	160	449	-	109	-	-	-
	3. Broadford,	6,194	0	1	-	-	0	1	0	18	0	0	0	0	5	100	0	0	-	10	13	0	11	0	1	10	11	145	0	0	204	60	356	-	154	-	-	-
	4. Feenagh,	3,946	0	1	-	-	24	0	4	15	10	0	0	0	5	100	0	0	-	7	0	0	1	10	0	0	4	146	0	1	210	147	357	-	84	-	-	-
	5. Newcastle,	6,653	1	1	1	-	67	0	0	17	0	0	0	0	5	100	0	0	100	0	0	13	0	0	1	0	10	1	11	11	200	0	0	684	274	957	-	108	2	-	-
		30,905	0	5	1	-	136	0	7	103	10	0	0	0	25	510	0	0	100	0	0	53	10	0	0	10	10	0	11	10	0	917	0	0	1,651	927	2,578	-	716	5	-	-
RATHKEALE,	1. Ballaccolon,	3,940	1	1	-	-	26	15	2	7	5	0	0	0	4	94	4	0	-	0	0	0	2	0	0	5	10	0	5	0	183	20	0	70	142	190	-	73	1	-	-
	2. Feilinskerry,	6,000	1	1	-	-	60	17	0	5	10	0	1	0	4	100	0	0	-	0	0	1	0	0	11	17	7	150	12	0	200	190	421	0	210	4	-	-
	3. Raikkeale,	5,160	1	1	-	-	60	0	0	10	0	0	0	0	4	100	0	0	-	0	0	0	0	0	11	11	0	302	0	0	1,000	430	1,430	-	100	5	1	1
		15,104	0	4	1	-	186	10	0	22	10	0	1	0	12	400	0	0	70	0	0	1	2	0	0	0	0	30	7	0	701	17	11	1,200	772	2,100	0	611	10	1	1
COUNTY OF TIPPERARY																																									
BORRISOKANE,	1. Borrisokane,	3,848	1	1	-	-	33	1	8	0	0	0	0	7	5	100	0	0	-	13	0	0	0	0	7	00	0	173	18	0	312	134	446	-	70	3	-	-
	2. Cloghjordan,	6,381	1	1	-	-	69	3	5	8	0	0	-	-	-	100	0	0	-	30	10	0	-	-	0	0	0	157	1	5	204	108	311	1	56	2	-	-
	3. Terryglass,	3,553	1	1	-	-	31	0	3	0	0	0	-	-	-	100	0	0	-	-	-	-	-	-	0	18	0	141	0	3	307	113	440	-	80	4	-	-
		10,983	3	3	-	-	93	10	0	10	0	0	0	7	0	300	0	0	-	30	10	0	0	0	25	00	0	464	0	11	944	363	1,207	1	217	7	-	-
CARRICK-ON-SUIR,	1. Carrick-on-Suir	11,571	0	1	1	1	78	16	3	0	0	0	1	16	0	125	0	0	40	0	0	00	0	0	2	10	0	32	11	0	321	00	0	2,044	540	2,584	-	242	1	-	-
	2. Piltown,	9,935	3	1	-	-	21	0	4	10	0	0	-	-	-	100	0	0	-	13	7	0	0	0	17	10	0	161	0	7	264	234	498	1	80	3	-	-
	3. Portlaw,	3,921	1	1	-	-	00	8	10	3	0	0	0	7	5	60	0	0	-	4	00	-	-	-	-	-	-	142	10	4	114	203	707	-	49	-	-	-
	4. Kilpatrick,	3,305	0	1	-	11	0	15	10	13	0	0	0	1	0	60	0	0	-	7	10	0	-	-	11	00	0	122	14	4	234	00	481	-	58	-	-	-
		28,616	0	4	1	8	154	1	3	34	0	0	2	8	5	311	0	0	40	0	0	47	00	0	0	0	0	00	0	0	753	0	3	3,388	1,000	4,388	1	469	5	-	-
CASHEL,	1. Cashel,	7,739	0	1	-	-	00	0	0	14	5	4	1	0	2	100	0	0	-	18	4	0	-	-	10	10	0	100	1	11	007	242	949	-	139	1	-	-
	2. Tethard,	4,055	1	1	-	1	54	7	0	0	0	0	1	0	2	100	0	0	-	4	14	0	-	-	10	0	10	001	10	0	307	007	004	1	74	1	-	-
	3. Kilfeacnsle,	4 494	1	1	-	1	21	0	0	0	0	0	0	10	2	100	0	0	-	0	00	-	-	-	15	7	10	100	15	0	017	173	490	-	74	1	-	-
	4. Kilpatrick,	4,334	0	1	-	21	45	8	0	10	0	0	2	7	2	100	0	0	-	0	100	-	-	-	18	0	0	201	16	0	307	201	548	-	169	-	-	-
	5. Tullamaine,	4,004	0	1	-	-	00	12	4	10	0	0	0	12	2	100	0	0	-	7	100	-	-	-	10	0	1	100	10	4	204	100	304	-	70	-	-	-
		20,626	0	5	-	3	181	0	0	44	5	4	0	10	2	400	0	0	-	00	100	-	-	-	27	0	7	001	10	15	1,010	1,000	2,020	1	486	3	-	-

* Kinnitlock Union: Charleville Dispensary District.—Office of apothecary vacant.

† Limerick Union: Murroe Dispensary District.—A midwife authorized for this District by Order of 9th October, 1883, but no appointment has been made.

‡ Carrick-on-Suir Union: Rathgormuck Dispensary District.—No appointment of midwife has been made.

§ Cashel Union: Kilpatrick Dispensary District.—No appointment of midwife has been made.

(continued.

Printed image digitised by the University of Southampton Library Digitisation Unit
Printed image digitised by the University of Southampton Library Digitisation Unit

No. 2.—Dispensary Districts, with the Expenses, and Amount of Medical Relief afforded, in the several Unions—*continued.*

Name of Union.	Names of Dispensary Districts.	Population in 1881.	No. of Dispensaries in each District.	No. of Officers authorized by Sanitary Order: Med. Officers.	Apothecaries.	Midwives.	Medicines and Medical Appliances.	Rent of Dispensary Buildings.	Books, Forms, Stationery, Advertising.	Salaries (including pensions for non-pensionable services): Medical Officers.	Apothecaries.	Vaccination Expenses: Amount of Fees to Medical Officers.	Other Expenses (including Travelling Fees and Allowances, Postage, Commission, Insurance, etc.)	Total Expenditure for each Dispensary District for Year ended 30th Sept., 1884.	Medical Relief Afforded in Year ended 30th September, 1884: Number of New Cases relieved and registered during the year: Dispensary Patients.	Visiting Patients.	Total.	No. of Patients for Dispensary Medicine only.	No. of Patients for Medicine and Medical Appliances.	No. of Days on which a Medical Officer attended.	No. of Patients relieved in Their Own Dwellings.	No. of Patients relieved in Workhouse or Hospital.
							£ s. d.	£ s. d.	£ s. d.	£ s. d.	£ s. d.	£ s. d.	£ s. d.	£ s. d.									
PROVINCE OF MUNSTER —*continued.*																							
County of Tipperary—*con.*																							
Clogheen,	1. Ardfinnan,	5,969	6	1	–	–	37 6 6	17 10 0	0 15 6	180 0 0	–	10 8 0	7 7 0	15 0 0	210 14 6	479	168	647	2	148	1	–	–
	2. Cahir,	7,095	1	1	–	–	30 0 0	10 0 0	–	180 0 0	–	13 14 0	5 5 0	34 13 0	217 1 0	480	229	709	–	163	1	–	–
	3. Clogheen,	7,188	6	1	–	1	66 12 1	10 0 0	0 1 0	120 0 0	–	11 23	5 16 0	10 0 0	184 10 7	489	134	582	–	139	–	–	–
		20,152	5	3	–	1	66 11 3	48 10 0	0 16 3	300 0 0	–	37 0 3	21 12 0	59 0 0	612 10 0	1,449	531	1,980	2	444	1	–	–
Cashel,	1. Hollymount,	2,914	1	1	–	–	8 12 7	3 10 0	0 12 6	120 0 0	–	4 19 0	1 10 0	33 1 1	449 7 10	901	71	972	1	18	1	–	–
	2. Clonmel and St. Mary's,	14,266	1	3	1	–	51 10 0	–	0 14 6	240 0 0	93 0 0	22 0 0	7 10 0	31 0 0	466 0 10	1,843	720	2,563	–	240	2	–	–
	3. Kilsheelan,	3,336	1	1	–	–	31 6 3	8 10 0	2 12 0	140 0 0	–	0 12 0	3 5 0	0 17 1	185 7 3	426	165	591	–	74	–	–	–
	4. Kilfinane,	1,169	1	1	–	–	7 0 0	3 0 0	0 3 1	73 0 0	–	0 0 0	0 0 0	0 0 0	83 0 0	65	37	102	–	26	–	–	–
	5. Mariscal,	3,070	6	1	–	–	39 0 10	15 0 0	1 0 6	156 1 1	–	4 8 0	1 0 0	15 11 11	232 14 4	932	115	567	–	41	–	–	–
		25,000	6	6	1	1	135 13 3	30 0 0	6 10 11	729 1 1	93 0 0	39 0 0	13 11 0	366 2 0	1,308 3 2	3,921	1,108	4,820	1	449	3	–	–
Nenagh,	1. Nenagh,	9,203	3	2	–	–	76 0 0	7 0 0	1 10 6	181 0 0	–	20 10	–	14 7 1	300 18 3	1,130	369	1,504	–	120	–	–	–
	2. Newport,	5,654	1	1	–	1	20 0 0	10 0 0	1 0 0	120 0 0	–	14 10 0	–	0 0 0	166 13 10	381	117	498	–	170	1	–	–
	3. Portroe,	5,373	6	1	–	–	11 0 11	30 0 0	1 0 0	100 0 0	–	0 18 0	2 0 0	–	143 18 11	87	102	189	–	92	1	–	–
	4. Silvermines,	3,772	1	1	–	1	23 7 11	0 0 1	0 0 0	120 1 0	–	0 0 0	–	0 0 0	164 9 0	64	36	100	–	67	–	–	–
	5. Toomevara,	5,571	1	1	–	–	61 0 3	10 0 0	1 0 0	100 0 0	–	0 12 0	1 0 0	0 0 3	193 0 0	613	137	470	–	80	3	–	–
		29,600	7	6	–	3	195 0 6	57 0 0	5 10 0	592 13 0	–	35 12 0	3 0 0	34 12 3	922 0 0	1,950	780	2,760	–	534	5	–	–
Roscrea,	1. Bournoy,	4,840	6	1	–	–	21 10 10	15 0 0	0 2 3	100 0 0	–	0 4 0	–	0 0 0	148 4 0	130	50	180	–	44	–	–	–
	2. Roscrea,	3,336	6	1	–	1	26 18 0	0 0 2	0 3 11	142 0 0	–	13 12 0	–	27 3 2	232 18 1	465	273	738	1	148	6	–	–
	3. Shinrone,	4,123	6	1	–	1	12 7 1	10 10 0	1 0 0	120 0 0	–	12 8 0	–	20 1 2	185 0 0	143	97	240	–	61	–	–	–
		12,210	7	4	–	2	74 0 4	31 10 0	1 0 4	352 0 0	–	31 4 0	–	57 7 2	567 11 0	738	420	1,207	1	260	6	–	–

Printed image digitised by the University of Southampton Library Digitisation Unit
Printed image digitised by the University of Southampton Library Digitisation Unit

THURLES,	1. Borrisoleigh,	6,000	2	1	–	–	17 7 6	13 0 0	–	150 0 0	–	10 0 0	–	7 0 0	167 10 1	133	69	210	1	90	2	–	–
	2. Holycross,	3,483	1	1	–	–	17 1 6	12 2 0	–	120 0 0	–	2 12 0	–	–	152 15 6	120	61	181	–	65	–	–	–
	3. Littleton,	3,910	2	1	–	–	10 6 6	16 0 0	–	150 0 0	–	4 16 0	–	7 0 0	101 0 0	126	41	164	–	70	–	–	–
	4. Moyne,	3,840	3	1	–	‡1	23 16 1	12 0 0	–	150 0 0	–	4 14 0	–	0 0 0	173 10 1	131	108	201	–	53	–	–	–
	5. Templemore,	1,377	1	1	–	1	20 4 0	12 0 0	–	150 0 0	–	1 9 0	–	33 10 0	192 2 3	446	338	784	–	30	2	–	–
	6. Thurles,	7,391	1	1	§1	–	20 4 0	66 0 0	–	150 0 0	–	10 0 0	–	5 1 0	261 11 4	1,046	247	1,293	–	138	1	–	–
		25,967	10	6	1	2	126 17 6	125 2 0	–	900 0 0	–	44 1 0	–	90 17 0	1,100 3 10	1,999	879	2,873	1	462	5	–	–
TIPPERARY,	1. Bansha,	6,848	2	1	–	–	26 6 0	20 0 0	1 6 9	110 0 0	–	23 12 0	2 10 0	10 17 3	235 14 0	284	196	480	–	157	–	–	–
	2. Cappagh,	7,840	0	1	–	‖1	31 12 6	18 0 0	0 2 10	110 0 0	–	16 10 0	6 10 0	20 17 0	207 12 7	142	163	605	–	130	6	–	–
	3. Emly,	6,018	1	1	–	–	21 7 4	13 0 0	0 1 6	100 0 0	–	9 16 0	3 16 0	12 0 4	237 0 0	122	117	236	–	30	–	–	–
	4. Golden,	3,420	1	1	–	–	21 17 0	6 5 0	6 1 4	100 0 0	–	7 0 0	6 10 0	7 0 0	180 16 4	236	72	326	–	30	–	–	–
	5. Grean,	6,480	0	1	–	–	20 18 6	50 0 0	5 2 7	150 0 0	–	11 16 0	6 10 0	16 0 6	187 10 0	178	119	394	–	110	4	–	–
	6. Tipperary,	11,730	1	1	–	–	26 7 0	20 0 0	0 7 0	110 0 0	–	26 16 6	2 10 0	17 3 0	277 0 7	464	436	1,007	–	348	4	10	0
		41,966	6	6	–	1	167 0 0	120 0 0	2 4 0	680 0 0	–	90 0 0	16 6 0	150 0 0	1,282 0 0	1,409	1,116	4,615	–	391	10	10	0
COUNTY OF WATERFORD.																							
DUNGARVAN,	1. Dungarvan,	8,333	1	1	–	1	76 6 0	30 0 0	0 10 1	100 10 0	–	24 7 8	0 0 0	20 10 0	301 0 0	1,077	409	1,479	–	180	–	–	–
	2. Ringville,	3,369	2	1	–	–	24 6 11	4 6 2	0 10 0	150 0 0	–	7 14 0	6 6 0	16 16 10	184 6 6	610	166	680	1	74	–	–	–
	3. Seskinane,	3,297	0	1	–	–	11 0 0	14 0 0	–	120 0 0	–	8 0 2	3 0 0	21 7 4	171 10 4	618	72	281	–	60	–	–	–
	4. Whitechurch,	3,738	1	1	–	–	46 6 6	–	0 1 0	100 4 0	–	6 16 0	3 0 0	4 11 0	188 2 0	446	158	600	–	86	–	–	–
		20,136	6	4	–	1	158 4 10	50 6 0	1 10 7	497 1 0	–	41 17 8	12 0 0	150 11 0	866 1 4	2,275	697	3,109	1	400	–	–	–
KILMACTHOMAS,	1. Bonmahon,	4,764	3	1	–	–	20 8 0	30 10 0	0 8 9	130 0 0	–	0 18 6	–	4 18 0	183 1 0	1,286	260	1,481	–	87	–	–	–
	2. Kilmacthomas,	6,094	3	1	–	–	36 8 6	18 0 0	0 17 0	100 0 0	–	10 10 0	–	6 7 11	164 1 4	742	242	994	–	111	6	–	–
		10,850	6	2	–	–	56 16 6	38 10 0	1 6 3	280 0 0	–	16 6 3	–	10 17 11	357 0 1	1,967	409	2,475	–	198	6	–	–
LISMORE,	1. Ballyduff,	3,472	1	1	–	–	30 19 11	0 0 0	5 10 0	120 0 0	–	6 0 0	–	11 0 0	186 12 0	560	100	697	–	80	–	–	–
	2. Cappoquin,	5,672	1	1	–	–	38 10 11	8 0 0	0 0 0	150 0 0	–	10 2 0	–	0 10 0	164 1 0	487	197	680	–	113	4	–	–
	3. Lismore,	5,148	1	1	–	1	30 6 6	–	1 16 0	150 0 0	–	13 16 0	–	24 18 3	210 11 11	1,307	643	1,600	–	190	1	–	–
	4. Tallow,	3,668	0	1	–	–	16 16 8	0 0 0	–	150 2 0	–	5 6 0	–	0 0 7	156 7 0	386	130	510	–	47	–	–	–
		17,364	6	4	–	1	127 16 0	16 0 0	6 11 0	600 0 0	–	30 0 3	–	40 16 4	719 16 3	2,799	662	3,461	–	342	6	–	–
WATERFORD,	1. Kilmakevoge,	6,145	0	1	–	2	68 14 6	30 0 0	5 16 1	150 0 0	–	–	–	34 3 0	229 16 6	749	419	1,168	–	107	1	–	–
	2. Kilmeadan,	3,101	1	1	–	–	8 4 1	5 0 0	0 16 0	150 0 0	–	4 0 0	6 0 0	4 10 6	148 1 10	119	98	193	–	58	1	–	–
	3. Tramore,	4,398	1	1	–	–	27 0 4	16 0 0	1 7 0	120 0 0	–	6 4 0	0 0 0	6 1 0	161 1 1	888	240	900	–	81	3	–	–
	4. Ullid,	5,956	0	1	–	6	20 4 8	17 0 0	6 16 1	150 0 2	–	14 6 0	–	61 16 6	208 6 5	200	209	436	–	137	0	–	–
	5. Waterford,	20,442	6	2	–	–	110 2 4	27 6 3	4 16 4	222 8 8	–	20 0 0	6 16 0	56 3 3	521 6 4	615	388	1,443	–	441	6	–	–
	6. Woodstown,	6,363	3	1	–	6	61 16 10	20 12 0	1 7 1	100 2 4	–	7 6 0	1 0 0	30 1 0	244 7 0	128	131	287	–	99	0	–	–
		50,340	16	7	–	6	300 10 6	111 16 3	16 1 7	946 10 5	–	60 14 0	10 12 0	178 6 0	1,500 1 0	2,919	1,004	4,301	–	901	11	–	–

* Clogheen Union: Clogheen Dispensary District.—No appointment of Midwife has been made.
† Nenagh Union: Newport Dispensary District.—A Midwife authorized for this District by Order of 14th July, 1864. Appointment made.
‡ Nenagh Union: Silvermines Dispensary District.—No appointment of Midwife has been made.
§ Thurles Union: Moyne Dispensary District.—No appointment of Midwife has been made. Thurles Dispensary District—Office of Apothecary vacant.
‖ Tipperary Union: Cappagh Dispensary District.—No appointment of Midwife has been made.

[continued.

Printed image digitised by the University of Southampton Library Digitisation Unit
Printed image digitised by the University of Southampton Library Digitisation Unit

No. 2.—DISPENSARY DISTRICTS, with the EXPENSES, and AMOUNT of MEDICAL RELIEF afforded, in the several Unions—*continued.*

Name of Union.	Name of Dispensary District.	Population in 1891	No. of Officers authorized by Medical Order: No. of Medical Officers	No. of Officers authorized by Medical Order: Apothecaries	No. of Officers authorized by Medical Order: Medical Officers	Expenses of Year ended 29th September, 1891: Residence and Apparatus	Rent of Dispensary Buildings	Books, Forms, Stationery, Printing, and Advertising	Salaries (including payments for dispensary purposes) and Vaccination Expenses: Medical Officers	Salaries (including payments for dispensary purposes) and Vaccination Expenses: Apothecaries	Salaries (including payments for dispensary purposes) and Vaccination Expenses: Assts. of Medical Officers	Salaries (including payments for dispensary purposes) and Vaccination Expenses: Other Expenses in carrying out the Vaccination Acts	Other Expenses, including Fees and Allowances, not included in the Dispensary Estimate	Total Expenditure for each Dispensary for the Year ended 29th Sept., 1891	Medical Relief afforded in Year ended 29th September, 1891: Number of New Cases entered and registered during the year: Dispensary Patients	Visiting Patients	Total	No. of Cases in which Medicine or Medical Appliances were supplied	No. of Cases in which Medicine or Medical Appliances were not supplied	No. of Persons attended by Medical Officer in Consultation, under 14	No. of Persons attended by Medical Officer in Consultation, 14 and upwards
Columns 1.	2.	3.	4.	5.	6.	7.	8.	9.	10.	11.	12.	13.	14.	15.	16.	17.	18.	19.	20.	21.	22.	23.
PROVINCE OF LEINSTER.							£ s. d.	£ s. d.	£ s. d.	£ s. d.	£ s. d.	£ s. d.	£ s. d.	£ s. d.	£ s. d.							
COUNTY OF CARLOW.																						
CARLOW, .	1. Bagenalstown,	4,926	1	1	–	1	38 13 0	15 0 0	1 5 0	120 0 0	–	5 10 0	5 15 0	60 4 7	205 15 0	800	211	720	–	62	–	–
	2. Ballickmoyler and Newtown,	5,891	2	1	–	2	20 16 7	26 0 0	0 16 0	120 0 0	–	0 4 0	3 14 1	30 3 0	227 18 7	700	197	450	–	101	3	–
	3. Borris, . .	4,909	1	1	–	1	13 0 0	10 0 0	0 14 1	120 0 0	–	0 10 0	7 8 8	27 9 0	192 9 9	400	140	560	4	93	–	–
	4. Carlow, . .	11,191	3	1	–	–	110 15 0	18 0 0	3 15 0	120 0 0	–	23 0 0	11 11 0	22 15 0	319 8 0	720	456	1,176	1	194	12	3
	5. Fennagh and Myshall, .	4,950	2	1	–	–	6 10 10	17 0 0	1 0 0	120 0 0	–	0 10 0	3 17 8	14 3 0	173 10 8	288	131	419	–	100	–	–
	6. Leighlinbridge	4,922	1	1	–	1	18 15 0	15 0 0	0 18 2	125 14 0	–	–	6 0 0	28 0 0	192 5 8	346	151	497	–	88	–	–
	7. Tullow, . .	6,588	1	1	–	1	26 17 6	–	1 1 0	120 0 0	–	10 0 0	11 4	30 10 0	206 17 4	830	271	1,101	–	124	–	–
		41,130	9	7	–	5	27 12 5	13 0 0	10 4 0	1,245 12 0	–	62 14 0	59 5 0	253 13 0	1,566 1 5	3,491	1,356	4,920	5	773	15	3
COUNTY OF DUBLIN.																						
BALBRIGGAN, .	1. Balbriggan, .	3,077	2	1	–	1	5 15 2	13 0 0	1 12 0	125 0 0	–	11 10 3	5 3 0	27 7 0	207 7 11	570	28	598	–	111	–	–
	2. Balrothery, .	3,621	1	1	–	1	10 14 0	–	0 9 0	125 0 0	–	5 0 0	12 0	31 10 0	176 0 0	835	221	1,056	–	55	–	–
	3. Kilsallaghan, .	1,815	0	1	–	1	15 1 11	20 0 0	1 14 1	125 0 0	–	3 0 0	–	24 3 0	188 10 3	12	20	32	–	32	1	1
	4. Lusk, . .	3,145	2	1	–	1	15 7 11	13 0 0	0 9 0	125 0 0	–	0 15 0	1 3 0	37 11 0	212 14 5	672	196	868	–	94	–	–
	5. Malahide, .	2,192	0	1	–	1	15 15 3	20 12 0	5 11 0	125 0 0	–	5 0 0	0 0	28 2 0	215 18 8	772	179	951	–	51	–	–
	6. Swords, . .	3,016	0	1	–	1	20 0 10	15 0 0	0 9 0	125 0 0	–	0 4 0	12 0	20 2 1	225 13 11	872	144	73	–	69	3	–
		19,867	11	6	–	6	14 8 0	81 12 0	5 1 0	750 0 0	–	41 9 3	16 3	167 0 0	1,226 15 6	3,935	1,008	4,521	–	407	4	1
DUBLIN NORTH, .	1. Blanchardstown & Castleknock	7,367	2	1	–	1	64 3 0	32 0 0	0 0 0	225 0 0	–	13 10 0	–	25 13 0	398 16 1	1,318	218	1,536	–	110	1	–
	2. Clontarf and Howth, .	8,798	0	1	–	0	10 12 3	30 0 0	0 0 0	225 0 0	–	14 0 0	–	36 10 0	326 15 0	1,110	442	1,552	–	119	1	–
	3. Coolock and Drumcondra,	6,375	0	1	–	0	20 4 5	33 10 0	3 3 0	200 1 8	–	0 12 0	–	42 3 3	342 12 4	515	361	812	–	107	2	–
	4. Finglas and Glasnevin, .	6,179	0	1	–	0	40 13 11	20 0 0	0 10 0	100 0 0	–	5 18 0	10 0	30 4 4	261 5 3	521	377	901	–	95	–	–
	5. North City, .	115,521	4	6	4	–	454 0 2	113 0 0	25 17 0	1,077 3 4	510 7 0	113 12 0	1 1 0	165 7 0	2,170 10 1	22,888	6,401	31,289	3	1,210	289	–
		142,261	14	12	4	7	608 15 0	212 10 0	118 0 0	2,052 14 0	510 7 0	157 10 0	11 0	3,438 7 0	4,707 13 0	26,353	10,397	36,850	9	1,641	293	–

Printed image digitised by the University of Southampton Library Digitisation Unit
Printed image digitised by the University of Southampton Library Digitisation Unit

DUBLIN, SOUTH,	1. Clondalkin,	2,271	1	1	–	1	–	–	10 0 0	125 0 0	–	5 10 0	–	37 14 6	179 18 6	416	118	333	–	45	–	–	–
	2. Donnybrook,	34,064	1	2	1†	–	144 15 11	4 0 0	12 10 4	200 0 0	60 0 0	36 0 0	1 15 0	38 16 6	576 3 0	2,473	900	3,494	1	396	–	–	–
	3. Palmerstown,	7,608	0	1	–	1	93 11 9	30 10 0	–	177 1 8	–	5 0 0	–	30 16 6	395 1 2	815	357	1,172	–	110	–	–	–
	4. Rathfarnham,	9,748	3	2	–	1	30 11 7	32 0 0	10 1 1	200 0 0	–	17 5 0	–	73 1 5	484 0 1	2,441	633	3,074	–	207	2	–	–
	5. Rathmines,	28,080	1	1	1	1	26 10 0	6 0 0	11 11 10	136 0 1	60 0 0	23 14 0	8 14 0	105 10 3	431 10 8	2,261	664	2,921	15	244	–	–	–
	6. South City,	134,091	4	5	4	–	108 11 4	136 1 0	51 6 0	1,000 12 0	508 6 3	223 0 0	0 2 0	1,008 5 6	4,289 0 1	25,194	6,058	31,180	1	2,206	–	–	–
	7. Tallaght,	4,080	1	1	–	1	21 3 8	16 10 0	–	156 3 3	–	–	–	55 7 6	943 0 4	788	177	964	–	83	1	–	–
		222,364	13	10	7	5	464 16 8	210 0 10	00 5 0	2,121 9 11	680 6 3	311 14 0	10 10 3	2,058 1 11	8,423 3 10	34,865	9,010	43,364	21	3,306	6	–	–
RATHDOWN,	1. Blackrock and Stillorgan,	11,000	0	2	–	2	153 0 10	98 11 9	0 5 2	200 0 0	–	17 0 0	–	76 10 2	433 15 11	1,900	160	2,060	–	166	–	–	–
	2. Bray and Rathmichael,	6,962	0	2	–	1	46 11 1	10 18 0	0 11 10	200 0 0	–	36 0 0	–	26 19 11	300 10 10	1,720	707	2,407	–	100	6	–	–
	3. Delgany,	2,447	0	1	–	–	36 14 11	0 0 0	1 10 8	135 0 0	–	0 12 0	–	15 0 0	178 10 1	411	100	634	–	60	1	–	–
	4. Dundrum and Glencullen,	0,391	0	2	–	0	20 3 11	23 15 2	2 0 5	200 0 0	–	12 10 0	–	48 10 0	350 11 0	603	311	944	–	110	–	–	–
	5. Killiney,	5,490	0	1	–	1	41 10 0	20 0 0	3 0 4	130 0 0	–	10 10 0	–	30 0 0	961 3 36	1,270	348	1,640	–	160	–	–	–
	6. Kingstown,	19,992	0	2	–	0	91 0 4	92 10 0	3 0 6	200 0 0	–	90 12 0	–	40 0 0	430 11 7	2,404	680	3,092	–	309	0	–	–
	7. Powerscourt,	2,096	1	1	–	1	13 1 0	0 0 0	5 10 3	110 0 0	–	2 12 0	–	16 16 0	151 0 5	612	79	291	1	30	–	–	–
		57,313	13	11	–	6	358 13 0	177 11 1	16 5 1	1,000 0 0	–	154 10 0	–	275 11 4	3,173 14 1	6,072	2,066	11,231	1	966	7	–	–
COUNTY OF KILDARE. ATHY,	1. Athy,	1,068	1	1	1	1	49 1 0	14 0 0	0 16 0	136 0 0	40 0 0	16 18 0	0 0 0	45 0 2	350 0 0	1,737	379	2,116	–	100	1	–	–
	2. Ballylynan,	3,651	1	1	–	1	10 5 0	8 0 0	0 0 8	142 2 0	–	0 10 0	1 10 0	25 11 0	178 1 10	411	130	541	–	11	1	–	–
	3. Castledermot,	3,231	2	1	–	1	46 12 0	15 0 0	0 0 8	121 3 0	–	2 14 0	–	27 1 0	211 0 0	100	201	309	–	67	2	–	–
	4. Fontstown,	2,308	3	1	–	1‡	18 1 0	18 0 0	0 0 8	122 0 0	–	2 10 0	0 14 0	0 0 0	165 7 0	116	86	202	–	50	–	–	–
	5. Monasterevan,	0,209	0	1	–	1	43 12 3	15 0 0	0 0 8	120 0 0	–	10 0 0	4 0 0	31 0 0	237 16 11	1,008	211	1,279	–	101	–	–	–
	6. Stradbally,	4,141	0	1	–	1	37 0 11	10 0 0	0 0 8	120 0 0	–	8 4 0	0 14 0	98 98 0	300 0 1	660	100	860	–	81	–	–	–
		27,061	11	6	1	6	201 1 0	86 0 0	0 0 0	747 7 0	40 0 0	46 4 0	12 4 0	139 8 0	1,316 18 0	4,183	1,140	6,799	–	679	5	–	–
CELBRIDGE,	1. Celbridge,	3,347	0	1	–	1	–	10 0 0	–	100 0 0	–	–	–	25 0 0	141 0 0	98	47	165	–	13	1	–	–
	2. Kilcock,	3,090	3	1	–	1	26 17 0	26 0 0	0 0 8	100 0 0	–	–	–	10 11 7	183 5 1	187	105	242	–	31	1	–	–
	3. Lucan,	3,080	2	1	–	1	30 11 1	98 0 0	–	138 4 0	–	0 10 0	–	33 0 0	190 0 2	944	240	804	0	34	1	–	–
	4. Maynooth,	2,403	0	1	–	1	–	20 0 0	1 1 1	100 0 0	–	11 0 0	–	18 5 0	184 11 4	404	161	565	–	40	–	–	–
	5. Rathcoole,	3,793	2	1	–	1	10 17 5	10 0 0	1 5 6	104 5 0	–	0 14 0	–	36 13 0	190 10 0	480	161	649	–	30	0	–	–
		16,108	11	0	–	5	11 5 5	135 0 0	3 0 0	504 0 0	–	36 4 0	–	118 17 4	941 5 0	1,279	730	2,307	2	200	0	–	–

* Carlow Union: Ballickmoyler and Newtown Dispensary District.—Office of Midwife vacant.
† South Dublin Union: Donnybrook Dispensary District.—An additional Apothecary authorized for this District by Order of 11th June, 1884, but no appointment has been made.
‡ Athy Union: Fontstown Dispensary District.—No appointment of Midwife has been made.

[continued

Printed image digitised by the University of Southampton Library Digitisation Unit
Printed image digitised by the University of Southampton Library Digitisation Unit

No. 2.—Dispensary Districts, with the Expenses, and Amount of Medical Relief afforded, in the several Unions—*continued.*

Name of Union.	Names of Dispensary Districts.	Population in 1881	No. of Dispensaries	Med. Officers	Apothecaries	Midwives	Medicines and Medical Appliances	Rent of Dispensary Buildings	Books, Forms, Stationery, Printing, and Advertising	Salaries: Medical Officers	Salaries: Apothecaries	Vaccination: Amount of Fees paid to Medical Officers	Vaccination: Other Expenses	Other Expenses	Total Expenditure for each Dispensary District for Year ended 30th Sept., 1884	New Cases: Dispensary Tickets	New Cases: Visiting Tickets	New Cases: Total	20	21	22	23	24
Column 1.	2.	3.	4	5.	6	7	8.	9.	10.	11.	12.	13.	14.	15.	16	17	18.	19.	20.	21.	22.	23.	24.
PROVINCE OF LEINSTER—*continued.*							£ s. d.	£ s. d.	£ s. d.	£ s. d.	£ s. d.	£ s. d.	£ s. d.	£ s. d.	£ s. d.								
County of Kildare—*con.*																							
Naas,	1. Blessington & Ballymore,	6,604	0	1	–	1	19 1 3	18 0 0	0 14 9	120 0 0	–	4 10 0	3 0 0	32 13 0	202 0 11	341	101	492	–	90	4	–	–
	2. Clane and Timahoe, North,	3,810	0	1	–	1	27 17 7	20 0 0	1 7 7	130 0 0	–	–	4 10 0	25 0 0	205 10 0	193	141	334	–	43	1	–	–
	3. Kilcullen,	9,788	1	1	–	1	19 15 4	10 0 0	0 14 8	120 0 0	–	0 6 0	0 10 9	31 17 4	208 0 4	378	280	658	–	56	–	–	–
	4. Kildare,	6,548	1	1	–	–	18 10 0	12 10 0	0 14 4	150 0 0	–	5 0 0	0 0 0	–	191 0 6	349	124	468	–	56	1	–	–
	5. Naas & Curragh,	6,006	1	1	–	1	19 3 0	15 0 0	0 14 8	150 4 0	–	–	0 10 0	30 0 1	213 1 1	646	262	908	–	97	3	–	–
	6. Newbridge,	5,677	1	1	–	1	8 10 11	15 0 0	0 14 9	110 0 0	–	15 0 0	1 10 0	35 0 0	186 0 0	369	188	556	–	140	0	–	–
	7. Rathmore,	2,100	0	1	–	1	0 10 0	10 0 0	0 10 2	120 0 0	–	–	2 0 0	22 10 0	173 0 0	274	73	347	–	39	1	–	–
	8. Robertstown and Kilmeague,	3,727	1	1	–	1	95 13 4	0 0 0	0 0 0	137 0 0	–	6 10 0	1 10 0	27 0 0	293 10 0	390	105	495	–	60	1	–	–
		36,956	11	8	–	7	144 0 2	100 10 0	0 0 0	1,001 4 0	–	26 10 0	11 10 0	194 10 7	1,581 1 0	2,870	1,303	4,173	–	626	10	–	–
County of Kilkenny.																							
Callan,	1. Ballingarry,	4,189	1	1	–	–	87 0 0	12 0 0	0 15 0	100 0 0	–	0 4 0	1 10 0	–	203 14 0	300	187	500	–	70	0	–	–
	2. Callan,	5,101	1	1	–	–	31 17 10	15 0 0	–	100 10 0	–	0 0 0	5 7 0	24 1 0	190 10 4	310	200	432	–	101	0	–	–
	3. Kilmaganny,	4,616	0	1	–	1	18 14 2	0 0 0	–	150 0 0	–	0 4 0	1 10 0	10 10 0	174 10 0	279	146	466	–	88	1	–	–
	4. Mullinahone,	3,970	1	1	–	–	34 0 3	7 10 0	–	117 10 0	–	0 10 0	1 10 0	15 0 0	180 10 0	861	127	888	–	60	1	–	–
		16,433	0	4	–	1	150 10 0	37 0 0	0 10 0	446 0 0	–	33 0 0	7 17 0	67 10 0	750 10 6	1,449	700	2,161	–	320	0	–	–
Castlecomer,	1. Ballyragget,	3,568	3	1	–	–	19 11 0	22 0 0	–	120 0 0	–	7 0 0	–	–	182 17 0	380	118	498	–	74	–	–	–
	2. Castlecomer,	8,443	0	0	–	–	48 0 10	37 0 0	–	200 0 0	–	28 19 0	1 0 0	–	305 14 10	1,175	446	1,621	3	300	0	–	–
		12,011	4	3	–	–	68 14 0	60 0 0	–	320 0 0	–	30 18 0	1 0 0	–	488 15 0	1,544	564	2,109	0	380	0	–	–
Kilkenny,	1. Freshford,	3,081	1	1	–	–	22 13 3	0 0 0	0 0 1	100 0 0	–	0 0 0	–	0 14 0	208 0 4	212	148	360	–	84	0	–	–
	2. Gowran,	3,090	1	1	–	*1	17 14 0	8 10 0	0 0 1	100 0 0	–	10 0 0	0 10 0	11 2 4	100 17 11	208	614	600	–	112	–	–	–

Printed image digitised by the University of Southampton Library Digitisation Unit
Printed image digitised by the University of Southampton Library Digitisation Unit

	3. Kilkenny,	19,486	1	0	1	*1	131 19 7	10 0 0	0 11 8	300 0 0	80 0 0	31 10 0	0 0 0	32 5 8	406 10 0	2,861	769	3,300	–	272	14	–	–
	4. Tiscoffin,	2,376	1	1	–	–	20 0 3	10 0 0	0 0 1	100 0 0	–	–	0 0 0	0 16 4	152 7 4	70	48	118	–	30	–	–	–
	5. Tullaroan,	2,120	1	1	–	–	11 17 4	0 0 0	0 0 1	100 0 0	–	5 4 0	1 0 0	5 5 8	120 15 11	31	29	59	–	40	–	–	–
		29,766	5	6	1	0	278 0 5	30 10 0	4 0 0	300 0 0	80 0 0	43 10 0	14 15 0	69 1 0	1,145 18 11	3,908	1,202	4,470	–	323	10	–	–
Thomastown,	1. Graigue,	4,092	0	1	–	0	98 5 11	0 0 11	0 0 0	100 0 0	–	10 0 0	1 4 0	67 0 0	217 0 0	890	184	1,080	–	136	6	–	–
	2. Inistioge,	3,490	1	1	–	†1	33 0 0	0 0 0	0 0 7	98 0 0	–	7 0 0	–	23 0 0	146 10 9	300	101	401	–	78	1	–	–
	3. Knocktopher,	4,283	0	1	–	–	17 1 4	10 0 0	0 0 3	90 0 0	–	8 10 0	1 0 0	40 0 0	187 16 7	264	147	411	–	84	0	–	–
	4. Thomastown,	4,308	1	1	–	–	10 0 1	0 0 0	0 10 0	90 0 0	–	0 0 0	0 0 0	–	121 1 0	486	151	637	–	104	7	–	–
		16,873	0	4	–	3	190 0 0	20 0 11	0 16 11	378 0 0	–	34 18 0	4 4 0	78 1 0	643 11 0	0,000	583	0,588	–	398	14	–	–
Urlingford	1. Balleen,	2,210	1	1	–	–	5 4 11	1 15 0	–	120 0 0	–	3 0 0	–	0 0 0	115 10 11	240	66	309	–	20	–	–	–
	2. Johnstown,	2,871	1	1	–	–	17 0 5	0 0 0	–	100 0 0	–	0 0 0	–	10 0 0	141 0 5	200	142	366	–	66	–	–	–
	3. Kilcooly,	3,065	1	1	–	–	60 15 0	5 0 0	–	100 0 0	–	0 10 0	–	0 3 4	137 18 0	133	77	210	–	40	–	–	–
	4. Urlingford,	3,147	1	1	–	–	–	0 0 0	–	120 0 0	–	0 12 0	–	4 11 4	117 0 4	142	83	255	–	41	1	–	–
		11,290	4	4	–	–	44 0 0	17 15 0	–	460 0 0	–	24 10 0	–	20 14 0	512 0 5	730	358	1,087	–	168	1	–	–
King's County. Edenderry,	1. Ballyboggan,	2,832	1	1	–	–	41 1 1	10 10 0	0 10 0	120 0 0	–	5 10 0	1 0 0	0 0 0	170 0 1	137	100	240	–	54	0	–	–
	2. Carbury,	2,720	1	1	–	–	20 0 0	10 0 0	0 10 6	120 0 0	–	0 2 0	–	–	161 10 0	406	44	450	1	47	–	–	–
	3. Edenderry,	4,050	1	1	–	1	31 1 0	15 5 0	0 10 0	120 0 0	–	10 10 0	0 10 0	20 0 0	209 1 0	777	150	903	–	114	0	–	–
	4. Johnstown,	2,276	1	1	–	–	10 0 4	11 0 0	0 10 0	120 0 0	–	5 8 0	–	4 0 0	131 1 10	109	62	170	–	30	1	–	–
	5. Rathangan,	3,317	1	1	–	‡1	35 12 11	10 0 0	0 10 0	120 0 0	–	0 15 0	0 10 0	–	182 12 11	351	100	451	–	73	1	–	–
	6. Rhode,	2,980	1	1	–	–	16 1 0	12 0 0	1 10 0	90 0 0	–	6 0 0	4 7 0	20 0 0	230 16 0	149	68	207	–	67	1	–	–
		18,774	0	6	–	0	162 0 0	50 10 0	4 13 0	690 0 0	–	41 15 0	14 10 0	180 10 0	1,102 16 0	1,966	380	2,346	1	384	0	–	–
Parsonstown,	1. Banagher,	6,055	1	1	–	1	26 3 10	15 0 0	0 0 7	100 0 0	–	–	0 0 0	30 0 7	180 18 7	309	109	418	–	162	–	–	–
	2. Ferbane,	7,000	1	1	–	§1	34 4 7	0 0 0	–	120 0 0	–	–	1 10 0	16 0 0	171 10 1	290	115	405	–	184	0	–	–
	3. Frankford,	2,886	1	1	–	1	61 18 2	9 0 0	–	100 0 0	–	0 14 8	1 0 0	34 0 0	190 10 11	273	124	397	–	40	1	–	–
	4. Killyon,	2,064	0	1	–	–	15 7 0	10 0 0	–	90 10 0	–	–	–	–	104 17 0	48	41	90	–	10	1	–	–
	5. Kinnitty,	2,287	1	1	–	§1	5 0 0	0 0 0	–	120 0 0	–	4 18 5	–	0 0 0	140 1 6	122	80	200	–	44	–	–	–
	6. Parsonstown,	7,487	1	1	–	1	24 10 1	–	–	110 0 0	–	14 11 0	–	44 10 0	194 0 7	285	014	349	–	115	8	7	4
	7. Riverstown,	2,568	1	1	–	–	5 7 10	0 0 0	–	115 0 0	–	4 0 0	0 16 0	0 1 0	134 4 7	81	77	158	–	34	–	–	–
		30,565	0	7	–	4	135 0 0	63 0 0	0 5 7	780 10 0	–	30 0 0	5 4 6	140 2 0	1,136 10 0	1,366	881	2,236	–	547	10	7	4
Tullamore,	1. Clara,	3,422	1	1	–	¶1	20 0 5	7 10 0	0 17 5	115 0 0	–	9 12 0	1 0 0	10 10 0	150 14 11	531	230	764	–	81	1	–	–
	2. Kilbeggan,	3,480	1	1	–	1	–	10 0 0	1 0 0	144 0 0	–	4 18 0	2 0 0	41 3 7	203 15 0	900	100	011	–	66	1	–	–
	3. Killoughy,	5,368	2	1	–	–	10 1 7	11 0 0	0 18 0	100 0 0	–	10 8 0	1 0 0	0 0 0	166 10 4	171	131	300	–	131	–	–	–
	4. Philipstown,	4,277	0	1	–	1	10 4 5	0 10 0	1 4 3	130 0 0	–	7 15 0	3 0 0	30 0 10	170 10 10	310	130	410	–	86	1	–	–
	5. Tullamore,	0,069	1	1	–	1	47 17 1	10 0 0	0 18 8	130 0 0	–	19 10 0	4 0 0	20 11 11	231 17 0	1,000	387	1,393	72	190	3	–	–
		27,000	7	5	–	4	103 11 1	41 0 0	5 10 8	650 0 0	–	53 0 0	11 0 0	144 7 4	900 5 1	0,309	300	3,104	72	549	0	–	–

* Kilkenny Union: Gowran and Kilkenny Dispensary Districts.—No appointment of Midwife has been made in either District.
† Thomastown Union: Inistioge Dispensary District.—A Midwife authorized for this District by Order of 2nd October, 1883. Appointment made.
‡ Edenderry Union: Rathangan Dispensary District.—No appointment of Midwife has been made.
§ Parsonstown Union: Ferbane and Kinnitty Dispensary Districts.—No appointment of Midwife has been made in either District.
¶ Tullamore Union: Clara Dispensary District.—No appointment of Midwife has been made.

[continued.

Printed image digitised by the University of Southampton Library Digitisation Unit
Printed image digitised by the University of Southampton Library Digitisation Unit

No. 2.—Dispensary Districts, with the Expenses, and Amount of Medical Relief afforded, in the several Unions—*continued.*

Name of Union.	Names of Dispensary Districts.	Population in 1881	No. of Dispensaries, or Medical Relief Districts.	No. of Officers as Declared by Sealed Order. Int. Officers.	Apothecaries.	Dispensers.	Expenses of Year ended 29th September, 1884. Medicines and Surgical Appliances.	Rent of Dispensary Buildings.	Books, Forms, Stationery, Printing and Advertising.	Salaries (including payments for temporary attendance). Medical Officers.	Apothecaries.	Vaccination Expenses. Amount of Fees and Salaries.	Other Expenses in connection with the Vaccination Service.	Total Expenditure for each Dispensary District for the year 29th Sept., 1884.	Medical Relief afforded in Year ended 29th September, 1884. Number of New Cases attended to and registered during the year. Dispensary District.	Visiting District.	Total.	No. of Times on which medicine was dispensed to persons not registered.	No. of Times on which medicine was dispensed to persons not registered.	No. of Persons to whom medicine was dispensed.	No. of Persons to whom medicine was dispensed.	No. of Persons to whom medicine was dispensed.	No. of Persons to whom medicine was dispensed.
Column 1.	2.	3.	4.	5.	6.	7.	8.	9.	10.	11.	12.	13.	14.	15.	16.	17.	18.	19.	20.	21.	22.	23.	24.
							£ s. d.	£ s. d.	£ s. d.	£ s. d.	£ s. d.	£ s. d.	£ s. d.	£ s. d.	£ s. d.								
PROVINCE OF LEINSTER —*continued.*																							
County of Longford.																							
Ballymahon	1. Abbeyshrule, .	6,300	1	1	–	1	41 0 1	16 0 0	4 7 4	107 15 4	–	6 11 0	0 15 0	31 10 5	204 10 3	479	184	663	–	73	3	–	–
	2. Ballymahon, .	7,397	0	1	–	0	10 12 6	33 10 0	–	120 0 0	–	7 18 0	–	7 2 5	178 3 3	604	196	800	1	101	1	–	–
	3. Ballymore, .	4,598	1	1	–	–	60 2 10	16 0 0	–	116 16 0	–	7 16 0	–	2 14 0	170 8 10	304	80	384	1	48	1	–	–
		17,160	0	3	–	2	94 4 0	43 10 0	4 7 4	344 11 4	–	21 5 0	0 15 0	41 16 5	553 8 4	1,387	466	1,853	2	222	5	–	–
Granard, .	1. Ballinalee, .	5,218	1	1	–	–	13 10 0	0 0 0	0 8 10	120 0 0	–	0 0 0	0 0 0	4 15 0	138 3 10	326	154	480	–	96	–	–	–
	2. Cosle, .	1,564	1	1	–	–	–	7 0 0	0 2 10	80 0 0	–	2 10 0	–	0 15 0	90 15 10	120	103	223	–	36	–	–	–
	3. Flanna, .	6,320	1	1	–	–	49 14 11	4 0 0	0 12 10	128 0 0	–	14 16 0	2 12 0	0 12 0	200 10 3	237	96	333	–	146	1	–	–
	4. Granard, .	7,818	1	1	–	–	30 10 0	–	0 8 10	124 0 0	–	11 10 0	0 0 0	5 0 0	181 14 0	309	173	482	–	109	1	–	–
	5. Gorthy, .	5,600	1	1	–	–	37 0 11	8 0 0	0 8 10	124 0 0	–	11 10 0	0 0 0	0 0 0	190 18 11	161	129	510	–	166	–	–	–
	6. Street, .	6,267	0	1	–	–	26 12 8	16 0 0	1 2 10	140 11 7	–	14 14 0	–	0 15 0	212 16 0	626	136	762	–	147	1	–	–
		31,373	7	6	–	–	160 16 0	40 0 0	4 10 0	694 11 7	–	46 0 11	1 0 0	26 12 7	1,210 10 0	1,386	787	2,086	–	708	3	–	–
Longford,	1. Drumlish, .	10,792	1	1	–	11	41 17 1	16 0 0	1 11 7	100 0 0	–	20 4 0	4 0 0	4 14 0	184 7 8	666	352	997	–	248	6	–	–
	2. Killashee, .	8,008	1	1	–	11	42 8 0	16 0 0	1 11 7	100 0 0	–	22 5 0	–	7 16 0	190 18 3	164	135	299	–	107	3	–	–
	3. Longford, .	11,665	1	1	–	1	55 11 4	21 0 0	1 11 7	100 0 0	–	26 18 0	1 0 0	31 7 0	257 7 11	699	420	1,119	–	214	7	–	–
		30,524	4	3	–	3	139 16 5	53 0 0	4 14 8	300 0 0	–	69 7 0	5 0 0	43 17 0	694 11 4	1,438	931	2,369	–	569	16	–	–
County of Louth.																							
Ardee, .	1. Ardee, .	7,843	0	1	–	1	33 0 11	0 0 0	0 19 0	100 0 0	–	13 14 0	0 0 0	34 0 0	220 1 0	966	420	1,376	–	144	5	–	–
	2. Castlebellingham, .	3,358	0	1	–	–	46 7 5	12 10 0	1 7 0	110 13 4	–	0 14 0	–	–	185 10 9	265	216	481	–	59	2	–	–
	3. Collon, .	3,118	0	1	–	–	15 18 0	15 0 0	0 18 0	100 0 0	–	0 0 0	–	4 7 0	135 10 0	154	103	255	–	47	–	–	–
	4. Dromiskin, .	3,246	0	1	–	1	13 13 0	10 0 0	0 12 0	100 0 0	–	0 0 0	0 10 0	0 0 0	161 15 0	346	140	486	–	89	1	–	–
	5. Dunleer, .	3,751	0	1	–	–	–	16 0 0	0 18 0	124 11 0	–	0 0 0	0 0 0	–	161 1 0	290	153	443	–	44	3	–	–
		10,968	16	5	–	6	109 1 0	53 0 0	0 18 0	435 0 1	–	35 10 0	0 0 0	67 0 0	910 0 10	1,966	1,005	3,000	–	604	6	–	–

Printed image digitised by the University of Southampton Library Digitisation Unit
Printed image digitised by the University of Southampton Library Digitisation Unit

DROGHEDA,	1. Drogheda, .	12,757	1	2	-	-	27	10	0	12	0	0	0	10	0	116	0	0	-	15	0	0	-	15	10	15	290	3	10	940	667	1,013	-	146	4	-	0	-
	2. Duleek, .	2,371	2	-	-	1	12	14	4	10	0	0	0	10	0	110	0	0	-	7	4	0	2	0	0	30	4	0	178	14	10	198	119	307	-	81	1	-	-	-
	3. Monasterboice	2,727	0	1	-	-	32	0	0	10	0	0	2	2	0	142	0	0	-	4	0	-	-	32	17	3	215	10	0	44	42	86	-	42	-	-	-	-
	4. St. Mary's, .	6,165	1	1	-	-	23	10	1	10	10	0	5	10	0	115	0	0	-	12	1	10	0	4	5	8	10	0	171	0	7	661	200	1,064	-	128	1	-	-	-
	5. Stamullen, .	2,201	3	1	-	1	24	0	0	12	0	0	12	5	0	110	0	0	-	4	10	0	-	30	11	0	216	10	0	108	78	186	-	51	1	-	-	-
	6. Termonfeckin,	4,364	0	1	-	2	30	17	0	12	0	0	14	0	0	110	0	0	-	6	0	0	-	0	1	0	104	1	4	580	351	931	-	101	0	-	-	-
		31,600	12	7	-	3	149	10	10	80	10	0	4	10	0	807	0	0	-	50	10	0	2	4	0	100	3	3	1,208	0	10	2,711	1,345	4,000	-	507	10	-	5	-
DUNDALK,	1. Barronstown,	6,157	0	1	-	-	40	10	10	10	0	0	10	0	0	120	0	0	-	12	10	0	-	10	10	10	208	2	2	684	291	975	0	120	1	-	-	-
	2. Carlingford, .	7,987	2	1	-	1	31	10	1	14	0	0	1	5	5	160	0	0	-	6	10	0	3	0	0	31	0	0	248	20	7	202	241	443	0	160	1	-	-	-
	3. Dromiskin, .	3,404	1	1	-	-	16	8	3	8	0	0	2	10	0	75	0	0	-	4	14	0	-	4	0	0	140	10	3	97	112	209	-	56	-	-	-	-
	4. Dundalk, .	17,008	1	1	-	2	34	8	3	30	0	0	10	12	2	140	0	0	76	14	240	4	0	-	54	14	0	202	4	2	2,748	874	3,622	-	302	0	-	-	-
	5. Louth, .	3,843	1	1	-	1	11	1	3	8	0	0	4	0	0	110	13	0	-	0	60	-	-	30	0	10	190	0	2	534	271	805	-	34	1	-	-	-
	6. Ravensdale, .	4,300	1	1	-	1	17	8	0	10	0	0	-	-	-	0	40	-	-	0	40	-	-	40	0	10	164	17	1	500	143	643	-	34	-	-	-	-
		40,103	8	6	1	4	174	4	1	77	0	0	10	12	2	660	13	2	76	14	386	100	5	0	0	158	15	11	1,339	14	0	4,367	2,015	6,419	0	680	11	-	-	-
COUNTY OF MEATH. DUNSHAUGHLIN, .	1. Dunsboyne, .	2,750	0	1	-	1	24	10	1	12	10	0	1	10	0	110	0	0	-	0	20	-	-	0	11	11	170	0	0	343	64	392	-	20	2	-	-	-
	2. Garristown, .	2,514	2	1	-	1	18	0	4	12	0	0	0	2	0	110	0	0	-	0	100	-	-	0	8	0	190	8	0	45	63	108	-	27	1	-	-	-
	3. Killiney, .	2,457	2	1	-	1	18	10	10	11	0	0	0	0	0	110	0	0	-	0	14	0	-	0	1	7	164	17	0	237	169	406	-	22	1	-	-	-
	4. Ratoath, .	2,240	0	1	-	1	20	0	0	12	0	0	3	12	1	120	0	0	-	7	40	-	-	10	0	7	170	8	1	407	60	467	-	34	0	-	-	-
		10,961	8	4	-	4	82	0	0	48	10	0	5	7	0	640	0	0	-	7	174	0	-	0	0	11	858	15	0	1,032	357	1,389	-	103	7	-	-	-
KELLS,	1. Kells, .	6,913	1	1	-	-	36	3	3	10	0	0	1	8	7	160	0	0	-	10	160	0	0	0	30	10	0	277	14	3	827	422	960	-	164	0	-	-	-
	2. Kilskeer, .	3,065	1	1	-	1	66	1	6	8	0	0	0	10	0	160	0	0	-	13	160	7	0	0	78	4	5	201	15	10	303	164	467	-	60	-	-	-	-
	3. Moynalty, .	3,641	2	1	-	1	17	8	7	12	0	0	0	10	0	120	0	0	-	7	40	0	0	0	36	14	0	202	2	10	199	170	369	-	127	-	-	-	-
	4. Nobber, .	4,291	2	1	-	1	31	10	3	14	0	0	0	12	0	120	0	0	-	-	7	11	0	0	33	0	0	197	0	3	108	110	218	-	30	-	-	-	-
		19,951	6	4	-	3	151	0	2	44	0	0	4	1	1	560	0	0	-	31	360	11	0	0	167	10	11	1,008	10	2	1,037	867	1,904	-	342	0	-	-	-
NAVAN,	1. Castlestown, .	4,294	0	1	-	1	32	0	1	11	0	0	2	1	0	120	0	0	-	0	100	1	0	0	29	10	0	220	0	7	746	200	946	-	95	-	-	-	-
	2. Navan, .	10,[illegible]	0	1	-	1	88	7	11	-	-	-	4	4	3	120	0	0	-	-	2	0	0	0	21	15	0	261	10	2	1,310	609	1,919	-	27	10	-	-	-
	3. Painestown, .	6,[illegible]	0	1	-	1	21	0	0	10	0	0	1	10	0	120	0	0	-	10	10	-	-	-	28	0	0	206	0	0	130	113	240	-	32	-	-	-	-
		17,681	7	3	-	3	153	17	3	20	0	0	4	1	3	360	0	0	-	10	00	2	0	0	79	10	0	684	0	0	2,189	907	3,610	-	200	10	-	-	-
OLDCASTLE,	1. Ballymacculf,	6,293	2	1	-	1	31	0	1	10	0	0	0	0	0	120	0	0	-	11	80	1	10	0	0	14	0	184	0	1	369	121	513	-	108	2	-	-	-
	2. Crossakeel, .	2,310	1	1	-	1	17	1	4	0	0	0	1	3	0	120	0	0	-	0	100	1	14	0	10	2	11	171	10	0	221	80	307	-	75	-	-	-	-
	3. Oldcastle, .	4,613	1	1	-	1	18	6	6	3	0	0	0	8	3	120	0	0	-	0	80	2	0	0	0	0	0	182	0	4	308	126	434	-	93	3	-	-	-
	4. Virginia, .	6,205	1	1	-	1	3	23	4	10	0	0	0	11	0	120	0	0	-	10	0	2	4	0	14	0	0	128	10	7	174	137	311	1	104	1	-	-	-
		20,420	5	4	-	4	74	18	11	30	0	0	0	10	0	480	0	0	-	20	180	0	7	0	80	10	7	717	7	0	1,081	542	1,623	1	380	0	-	-	-

* Ballymahon Union: Ballymahon Dispensary District.—No appointment of Midwife has been made.
† Longford Union, Drumsliff and Kilashee Dispensary Districts.—No appointment of Midwife has been made in either District.
‡ Strokestown Union: Termonfeckin Dispensary District.—No appointment of Midwife has been made.
§ Dunshaughlin Union: Garristown Dispensary District.—No appointment of Midwife has been made.
‖ Oldcastle Union: Ballyjamesduff Dispensary District.—No appointment of Midwife has been made.

(continued.)

Printed image digitised by the University of Southampton Library Digitisation Unit
Printed image digitised by the University of Southampton Library Digitisation Unit

No. 2.—Dispensary Districts, with the Expenses, and Amount of Medical Relief afforded, in the several Unions—*continued.*

Name of Union.	Names of Dispensary Districts.	Population in 1881.	No. of Dispensaries in each District.	No. of Officers authorized by Board Orders. Med. Officers.	Apothecaries.	Midwives.	Expenses of Year ended 29th September, 1884. Medicines and Medical Appliances.	Rent of Dispensary Buildings.	Beds, Forms, Stools, Bedding and Attendants.	Salaries (including payments for temporary services) Medical Officers.	Apothecaries.	Amt. of Fees paid to Med. Officers.	Vaccination Expenses. Amt. of Fees paid to Vaccinators.	Other Expenses, including Rent and Attendance, Fuel and Attendance, Repairs and Incidental Expenses not included in Subsequent Columns.	Total Expenditure for each District for Year ended 29th Sept., 1884.	Medical Relief afforded in Year ended 29th September, 1884. Number of New Cases attended and registered during the year. Dispensary District.	Visiting Districts.	Total.	No. of Unfavorable Results in Cases attended at Dispensary, Consulting Room or Visiting Districts.	No. of Days on which Medical Officers were Resident on Board of Guardians' Business.	No. of Patients treated in Hospital or Infirmary under Contract during year.
Column 1.	2.	3.	4.	5.	6.	7.	8.	9.	10.	11.	12.	13.	14.	15.	16.	17.	18.	19.	20.	21.	22.	23.	24.
							£ s. d.	£ s. d.	£ s. d.	£ s. d.	£ s. d.	£ s. d.	£ s. d.	£ s. d.	£ s. d.								
PROVINCE OF LEINSTER —*continued.*																							
County of Meath—*con.*																							
Trim,	1. Athboy,	6,211	3	1	–	1	74 10 0	6 0 0	1 0 10	134 3 0	–	8 4 0	2 14 0	95 10 0	241 13 10	969	306	1,275	–	113	3	–	–
	2. Ennistymon	5,162	3	1	–	–	26 10 4	10 0 0	2 13 4	130 0 0	–	7 4 0	3 10 0	–	187 3 8	404	119	523	–	74	1	–	–
	3. Summerhill,	4,006	2	1	–	1	23 18 0	15 0 0	1 8 10	120 0 0	–	7 12 0	5 5 0	22 18 0	200 14 10	516	159	675	–	78	1	–	–
	4. Trim,	4,875	1	1	–	–	41 0 0	10 0 0	1 0 10	120 0 0	–	8 0 0	5 5 0	28 10 0	209 6 10	665	134	799	–	69	1	–	–
		18,254	7	4	–	3	170 8 4	43 0 0	6 13 10	481 3 0	–	30 16 0	6 0 0	86 16 0	835 8 2	2,561	718	3,272	–	364	6	–	–
Queen's County.																							
Abbeyleix,	1. Abbeyleix,	4,435	1	1	–	–	17 3 11	10 10 0	–	100 0 0	–	7 16 0	–	14 17 5	150 7 4	709	120	829	–	103	–	–	–
	2. Ballinakill,	3,021	0	1	–	–	–	33 0 0	–	105 0 0	–	–	–	16 17 4	153 3 4	130	37	175	–	49	1	–	–
	3. Ballyroan,	3,21[illegible]	0	1	–	–	19 10 0	10 10 0	0 1 6	130 0 0	–	5 4 0	–	16 11 0	194 3 0	144	91	235	–	62	–	–	–
	4. Castletown,	2,711	1	1	0½	–	34 4 7	6 0 0	–	100 0 0	–	6 8 0	–	10 7 0	162 10 7	197	94	291	–	50	2	–	–
	5. Durrow,	4,166	1	1	–	1	12 11 1	12 0 0	0 10 2	100 0 0	–	7 0 0	–	21 3 9	155 16 0	382	160	542	–	74	–	–	–
		18,1[illegible]	7	5	–	2	83 14 0	69 0 0	0 10 2	505 0 0	–	26 14 0	–	87 17 3	776 0 0	1,571	496	2,067	–	344	3	–	–
Donaghmore,	1. Borris-in-Ossory,	2,037	1	1	–	†1	15 15 8	13 0 0	1 17 2	100 0 0	–	3 10 0	3 0 0	19 10 9	156 14 2	235	76	311	–	49	–	–	–
	2. Rathdowney,	4,842	1	1	–	1	29 18 11	13 0 0	0 11 0	100 18 0	–	10 0 0	0 0 0	27 17 0	187 0 0	510	159	669	–	217	3	–	–
		7,148	2	2	–	2	45 14 7	26 0 0	0 8 2	200 18 0	–	13 10 0	3 0 0	47 7 9	343 10 10	745	228	973	–	266	3	–	–
Mountmellick,	1. Clonaslee,	3,724	1	1	–	–	22 3 5	4 10 0	3 0 2	107 7 4	–	5 2 0	3 0 0	3 12 5	154 15 2	256	112	367	–	80	–	–	–
	2. Clonygowan,	3,626	2	1	–	–	30 10 11	14 0 0	–	120 0 0	–	9 10 0	–	6 6 3	190 16 8	164	127	291	–	66	–	–	–
	3. Coolrain,	2,095	1	1	–	–	6 0 1	8 12 0	–	50 16 0	–	3 10 0	1 0 0	1 10 0	79 11 7	65	75	140	–	37	1	–	–
	4. Emo,	4,781	2	1	–	–	36 14 10	16 12 0	–	120 0 0	–	9 12 0	–	0 2 3	195 1 1	870	172	1,042	–	87	–	–	–
	5. Marybrough,	3,207	2	1	–	–	17 10 0	14 0 0	0 3 0	100 0 0	–	13 14 0	1 15 0	0 2 3	147 0 0	483	290	773	0	160	1	–	–

Printed image digitised by the University of Southampton Library Digitisation Unit

Printed image digitised by the University of Southampton Library Digitisation Unit

	6. Mountmellick	7,006	1	1	–	1	47	4	7	14	0	0	–	117	11	0	–	0	4	0	1	0	0	30	4	0	610	10	10	810	220	1,040	2	84	–	–	–
	7. Mountrath, .	5,186	1	1	–	–	31	6	10	10	10	0	–	108	19	0	–	0	0	0	1	0	0	0	0	3	109	7	7	100	101	267	–	109	3	–	–
		34,508	10	7	–	1	180	0	5	78	4	0	3	3 11	798	0	7	–	00	0	0	6	0	0	56	10	5	1,123	13	0	2,845	1,115	3,016	4	600	0	–	–
COUNTY OF WESTMEATH. ATHLONE,	1. Athlone, .	11,006	1	2	–	–	77	14	1	–		–	–	268	10	0	–	04	00	0	0	0	0	11	0	0	372	0	0	1,175	580	1,701	1	202	–	–	–
	2. Bridgewell, .	6,941	1	1	–	–	72	4	4	4	0	0	–	100	0	0	–	11	4	0	4	10	0	0	15	0	322	13	4	337	110	447	–	149	1	–	–
	3. Glassan, .	4,329	1	1	–	1	10	11	7	–		–	–	134	3	0	–	0	0	0	–			31	10	0	165	21	1	115	60	170	–	30	–	–	–
	4. Kilteom, .	6,176	1	1	–	–	–			0	0	0	–	100	0	0	–	00	10	0	4	0	0	0	15	0	100	5	0	240	121	361	–	121	–	–	–
	5. Moate, .	6,282	1	1	–	1	43	10	3	0	0	0	–	118	10	3	–	14	10	0	0	0	0	0	0	1	100	17	7	170	100	304	–	90	–	–	–
		34,947	5	6	–	3	213	0	3	10	0	0	–	740	21	3	–	02	14	10	10	0	0	72	10	0	1,140	7	0	2,050	900	3,048	1	607	1	–	–
DELTIE, .	1. Castlepollard,	4,201	2	1	–	1	70	10	6	0	14	0	2	0	2	0	2	105	0	0	0	–	–	–		–	96	0	0	187	10	0	310	190	420	–	90	–	–	–
	2. Clonmellon, .	2,102	3	1	–	1	34	8	6	17	10	0	2	0	0	0	0	100	0	0	0	–	–	0	10	0	30	16	0	160	22	200	2	50	–	–	–
	3. Delvin, .	3,271	3	1	–	1	0	7	8	12	14	0	2	0	3	0	0	100	0	0	0	–	–	0	12	0	30	0	0	163	18	0	204	137	421	–	50	1	–	–
		10,742	8	3	–	3	95	10	0	30	14	0	6	18	7	0	2	0	0	0	0	0	0	57	10	0	311	0	1	560	330	1,040	–	200	0	–	–
MULLINGAR,	1. Ballynacargy,	4,006	1	1	–	1	7	0	5	–		0	14	0	190	0	0	–	10	0	0	1	0	0	65	0	0	154	10	0	484	156	640	–	164	–	–	–
	2. Castletown Geoghegan,	4,200	1	1	–	–	32	0	0	10	0	0	1	34	0	0	0	11	10	0	0	0		–			147	7	5	301	100	301	–	73	–	–	–
	3. Kilbeggan, .	4,218	0	1	–	1	94	10	4	11	4	0	3	0	0	130	0	0	0	0	–	–		94	10	0	300	1	10	1,174	780	1,954	–	105	3	–	–
	4. Milltown, .	3,015	1	1	–	–	54	0	0	0	0	0	0	40	0	0	0	0	0	0	0	0	0	0	0	0	100	0	0	100	0	100	–	20	1	–	–
	5. Mullingar, .	9,832	1	1	–	1	00	1	6	0	0	0	11	10	0	100	0	0	10	10	0	–	–	54	10	0	318	0	0	800	327	1,127	–	180	23	–	–
	6. Multyfarnham,	3,000	0	1	–	–	–			10	10	0	3	0	0	105	0	0	4	0	0	–		–			122	10	0	437	117	554	7	80	1	–	–
	7. Tyrrellspass,	4,287	1	1	–	1	30	0	2	–		–	1	10	0	100	0	0	7	10	0	0	0	20	17	0	176	10	0	300	110	421	–	70	1	–	–
		32,163	10	7	–	4	180	0	11	40	14	0	18	7	190	0	0	11	0	0	0	1	0	0	130	11	0	1,344	0	0	3,701	1,390	4,010	7	607	25	–	–
COUNTY OF WEXFORD. ENNISCORTHY,	1. Clonroche,	6,822	0	1	–	1	45	0	0	18	0	0	1	0	10	100	0	0	–	7	10	0	1	0	21	0	0	195	0	0	560	70	630	–	48	4	–	–
	2. Enniscorthy,	11,072	0	1	–	1	100	0	7	10	10	0	1	0	0	101	10	4	–	17	10	0	0	7	0	0	00	0	0	430	0	1	711	387	1,098	–	194	0	–	–
	3. Ferns, .	3,410	1	1	–	1	30	11	3	0	10	0	1	0	0	100	0	0	–	0	4	0	0	0	0	0	0	0	0	156	0	4	324	102	426	–	70	3	–	–
	4. Kilkenny, .	4,010	1	1	–	1	31	0	0	10	0	0	0	0	0	100	0	0	–	7	0	0	0	0	0	0	00	17	0	172	13	0	200	135	337	–	75	–	–	–
	5. Newtownberry,	6,411	1	1	–	1	40	0	0	10	0	0	0	4	3	100	0	0	–	12	0	0	4	1	0	0	25	7	0	100	4	0	440	304	744	–	120	3	–	–
	6. Oulart, .	7,040	1	1	–	1	34	17	0	0	0	0	1	7	0	0	0	13	18	0	0	–	–	10	4	11	37	19	0	201	10	1	170	97	267	–	30	0	–	–
		37,125	0	6	–	6	375	11	1	60	0	0	3	4	700	17	4	–	61	0	0	5	0	0	137	15	0	1,370	12	11	2,107	600	3,045	–	600	14	–	–
GORT, .	1. Ennis, .	4,250	0	1	–	–	70	0	0	10	10	0	0	10	4	100	0	0	–	0	0	3	4	0	0	0	107	1	0	336	73	409	–	60	–	–	–
	2. Coolgreany, .	3,740	0	1	–	–	60	17	12	15	10	0	0	10	4	100	0	0	–	4	70	0	10	0	7	7	0	317	11	0	304	217	672	–	41	–	–	–
	3. Gorey, .	7,107	1	1	–	¶1	61	12	0	–		–	1	18	1	100	0	0	–	0	150	0	10	0	13	15	0	010	10	0	304	400	1,304	1	100	4	–	–
	4. Kilmanagh and Wells, .	5,027	0	1	–	1	94	15	4	13	0	0	0	5	3	100	0	0	–	10	12	3	0	0	0	0	27	0	0	300	10	0	540	645	1,194	–	144	0	–	–
		20,024	7	4	–	5	101	15	10	37	0	0	0	7	400	0	0	–	33	13	3	0	10	0	0	0	00	0	0	1,276	0	0	2,344	935	3,279	1	304	0	–	–

* Athlone Union Castletown Dispensary District.—No appointment of Midwife has been made.

† Donaghmore Union: Borris-in-Ossory Dispensary District.—A Midwife authorised for this District, by Order of 3rd December, 1883. Appointment made.

‡ Athlone Union: Moate Dispensary District.—Office of Midwife vacant.

§ Mullingar Union Kilbeggan Dispensary District.—A Midwife authorised for this District, by Order of 4th January, 1884. Appointment made.

‖ Enniscorthy Union Enniscorthy Dispensary District. Number of Medical Officers reduced from two to one, by Order of 13th March, 1884. Ferns Dispensary District Office of Midwife vacant.

¶ Gorey Union Gorey Dispensary District.—A Midwife authorised for this District, by Order of 16th July, 1884; but no Appointment has been made.

(continued)

Printed image digitised by the University of Southampton Library Digitisation Unit

No. 2.—DISPENSARY DISTRICTS, with the EXPENSES, and AMOUNT OF MEDICAL RELIEF afforded, in the several Unions—*continued.*

Name of Union.	Names of Dispensary Districts.	Population in 1881.	No. of Officers authorized by Sanitary Order: Medical Officers.	Apothecaries.	Midwives.	Expenditure Year ended 29th September, 1884: Medicines and Medical Appliances.	Rent of Dispensary Buildings.	Rates, Taxes, Insurance, Fuel, and Advertising.	Salaries (including payments for temporary services): Medical Officers.	Apothecaries.	Vaccination Expenses: Amount of Fees paid to Medical Officers.	Other Expenses in connection with Vaccination Acts.	Other Expenses including Medicines, Medical Appliances, Medical Attendance, Sanitary Inspection, Disinfectants, Burial Expenses, Diet, Nursing, Outdoor Relief, Expenses in Kind.	Total Expenditure for each Dispensary District for the Year ended 29th Sept., 1884.	Medical Relief afforded in Year ended 30th September, 1884: Number of New Cases attended and registered during the year: Dispensary Patients.	Visiting Patients.	Total.	Number of Patients for whom Medical Relief was provided by Sanitary Commissioners.	Number of Patients for whom Medicine only was provided by Sanitary Commissioners.	Number of Patients for whom Medical Relief was provided by Poor Law Guardians.	Number of Patients for whom Medicine only was provided by Poor Law Guardians.	Number of Patients for whom Medical Relief was provided by Dispensary Committee.	Number of Patients for whom Medicine only was provided by Dispensary Committee.
Column 1.	2.	3.	4.	5.	6.	7.	8.	9.	10.	11.	12.	13.	14.	15.	16.	17.	18.	19.	20.	21.	22.	23.	24.
PROVINCE OF LEINSTER—*continued.*							£ s. d.	£ s. d.	£ s. d.	£ s. d.	£ s. d.	£ s. d.	£ s. d.	£ s. d.	£ s. d.								
COUNTY OF WEXFORD—*con.*																							
New Ross,	1. Carrickbyrne,	5,341	1	1	-	1	31 18 2	5 0 0	-	120 0 0	-	15 10 0	1 11 0	27 10 11	199 17 2	890	159	649	-	199	-	-	-	-
	2. Dysartmoon,	4,701	0	1	-	1	35 3 0	28 10 0	0 10 0	104 4 8	-	-	1 4 0	17 18 0	176 16 3	320	126	345	-	115	-	-	-	-
	3. Fethard,	8,201	0	1	-	1	47 8 10	28 10 0	1 0 7	200 0 0	-	14 0 0	0 14 0	45 0 0	336 10 0	201	155	356	-	108	-	-	-	-
	4. New Ross,	7,980	1	1	-	1	60 2 11	4 0 0	1 15 0	100 5 0	-	11 10 0	2 2 0	40 10 7	224 3 9	1,164	756	1,920	-	140	0	0	-	-
	5. Old Ross,	4,701	0	1	-	1	22 4 0	15 0 0	-	100 0 0	-	9 10 0	1 1 0	10 10 0	165 0 0	168	171	1,042	-	102	2	-	-	-
	6. St. Mullins,	4,563	1	1	-	1	0 17 4	5 0 0	-	10 0 0	-	8 0 0	0 0 0	20 17 0	114 17 10	60	135	208	-	66	1	-	-	-
	7. Templeudigan,	2,591	1	1	-	-	0 11 0	12 14 4	-	50 0 0	-	5 0 0	0 0 0	2 0 0	77 5 11	80	40	360	-	32	1	-	-	-
		37,336	11	8	-	7	252 4 0	93 10 4	4 3 7	731 10 0	-	83 14 0	12 8 0	171 14 2	1,379 14 0	3,153	1,541	4,661	-	744	10	0	0	
WEXFORD,	1. Barrow,	4,489	1	1	-	1	26 3 7	12 0 0	0 7 6	120 0 0	-	3 10 0	-	30 10 0	204 10 1	400	147	549	-	77	1	-	-	-
	2. Bridgetown,	6,250	1	1	-	1	51 8 7	9 0 0	0 13 4	120 0 0	-	13 6 0	-	24 8 0	178 16 7	696	218	914	1	166	3	-	-	-
	3. Broadway,	5,133	0	1	-	1	39 16 0	16 17 0	0 10 0	100 0 0	-	6 16 0	-	22 0 0	201 16 0	297	102	399	-	66	3	-	-	-
	4. Crossabeg,	3,540	1	1	-	1	4 0 0	15 0 0	0 10 0	80 0 0	-	5 10 0	1 0 0	30 0 0	137 0 0	180	88	268	1	69	-	-	-	-
	5. Taghmon and Glynn,	3,971	0	1	-	1	47 14 0	12 10 0	0 10 0	100 0 0	-	5 0 0	-	18 8 1	184 14 4	265	124	378	-	60	-	-	-	-
	6. Wexford,	15,497	1	1	1	1	88 2 10	15 0 0	2 11 0	150 0 0	40 0 0	38 14 0	3 0 0	35 10 0	394 17 10	801	798	1,599	1	300	2	-	-	-
		38,740	6	6	1	7	252 11 0	79 7 0	7 9 0	610 0 0	40 0 0	66 10 0	3 0 0	139 16 7	1,192 14 7	2,721	1,476	3,107	3	679	10	-	-	-
COUNTY OF WICKLOW.																								
SALTHILL,	1. Baltinglass,	3,397	0	0	-	-	60 1 0	27 15 0	-	140 0 0	-	12 14 0	-	-	242 10 0	400	207	601	-	100	2	-	-	-
	2. Dunlavin,	3,139	0	1	-	-	8 10 0	20 0 0	-	120 0 0	-	0 0 0	-	-	170 10 0	200	87	287	-	72	-	-	-	-
	3. Kilcullen,	4,040	0	1	-	-	74 0 11	18 0 0	-	124 0 0	-	9 4 0	-	-	224 4 11	154	99	253	-	19	0	-	-	-
	4. Rathvilly,	3,116	0	1	-	*1	45 0 4	10 0 0	-	100 0 0	-	0 10 0	-	0 4 9	161 7 1	200	147	367	-	50	-	-	-	-
		13,696	10	4	-	1	192 10 0	93 15 0	-	510 0 0	-	42 14 0	-	0 4 9	838 14 11	1,154	540	1,694	-	239	2	-	-	-

Printed image digitised by the University of Southampton Library Digitisation Unit
Printed image digitised by the University of Southampton Library Digitisation Unit

RATHDRUM,	1. Annamoe,	3,312	2	1	-	1	48 17 8	10 2 0	2 18 0	100 0 0	-	0 3 3	37 8 8	238 0 0	106	86	267	-	39	1	-	-
	2. Arklow,	6,300	1	1	-	-	73 3 10	-	1 5 0	150 0 0	-	38 16 4	8 14 8	330 0 4	697	172	729	-	192	1	-	-
	3. Aughrim,	2,118	2	1	-	-	11 13 2	11 10 0	1 1 0	150 0 0	-	11 0 0	8 17 0	156 14 0	89	80	319	-	44	-	-	-
	4. Dunganstown,	2,456	1	1	-	-	39 10 0	15 0 0	1 1 0	140 7 7	-	7 4 6	7 4 6	246 10 0	180	61	323	-	39	-	-	-
	5. Newbridge,	3,385	1	1	-	-	0 4 0	-	1 1 0	130 0 0	-	3 0 0	7 4 6	147 0 0	88	35	235	-	36	-	-	-
	6. Newcastle,	3,854	2	1	-	1	37 0 11	10 0 0	1 1 0	130 0 0	-	2 5 0	4 0 0	187 17 2	307	147	739	-	39	1	-	-
	7. Rathdrum,	3,438	1	1	-	-	3 18 4	11 0 0	1 1 0	130 0 0	-	3 0 0	4 6 0	145 14 4	278	306	386	-	41	7	-	-
	8. Wicklow,	6,560	2	1	-	-	18 8 7	15 0 0	1 1 0	100 0 0	-	34 96 1	18 14 0	177 18 4	530	369	975	8	123	2	-	-
		32,483	12	8	-	3	287 16 1	72 10 0	8 0 0	1060 7 7	-	48 10 0	108 16 6	1,608 3 1	2,086	1,097	3,008	2	610	12	-	-
SHILLELAGH,	1. Coolattin and Clonegall,	4,782	3	1	-	-	20 10 1	10 10 0	0 18 4	100 0 0	-	-	0 1 0	194 0 6	180	113	381	-	61	1	-	-
	2. Coolkenno and Hacketstown,	8,430	2	1	-	-	54 1 1	13 0 0	4 10 4	78 11 5	-	0 4 6	93 0 0	219 4 11	549	180	729	1	140	8	-	-
	3. Tinahely,	4,784	2	1	-	-	0 4 8	12 0 0	1 0 0	100 0 0	-	10 16 2	0 0 0	137 3 11	94	72	160	-	84	1	-	-
		18,096	7	3	-	-	92 4 4	41 10 0	7 3 8	276 11 5	-	14 0 0	198 12 3	568 10 0	823	347	1,180	1	296	6	-	-
PROVINCE OF CONNAUGHT. COUNTY OF GALWAY. BALLINASLOE,	1. Ahascragh,	1,659	1	1	-	1	8 8 0	0 0 0	0 14 0	90 0 0	-	0 14 8	0 29 0	93 1 11	266	80	286	-	56	1	-	-
	2. Ballinasloe,	8,779	2	1	-	-	81 10 8	10 0 0	0 5 0	120 0 0	-	0 0 0	0 12 0	176 10 1	261	86	319	-	67	1	3	3
	3. Creagh,	6,453	1	1	-	-	7 12 0	5 0 0	6 4 7	112 0 0	-	11 0 0	0 13 0	149 17 7	335	77	335	-	148	1	-	-
	4. Killian,	3,386	1	1	-	-	60 4 6	0 0 0	1 2 0	118 0 0	-	0 0 0	4 0 0	138 0 4	125	56	174	-	16	-	-	-
	5. Kiltormer,	3,436	1	1	-	-	17 1 0	10 0 0	0 11 0	115 0 0	-	0 14 0	7 0 0	163 1 10	164	93	239	-	99	-	-	-
	6. Laurencetown,	2,387	1	1	-	-	34 15 10	10 0 0	1 2 2	113 10 0	-	0 10 2	0 0 10	173 0 0	139	65	359	-	17	-	-	-
		26,899	7	6	-	1	129 0 11	67 0 0	3 7 7	402 18 0	-	41 4 0	43 10 0	950 0 0	1,064	487	1,472	-	374	2	3	3
CLIFDEN,	1. Clifden,	10,719	2	1	-	-	77 3 11	10 0 0	-	300 7 11	-	27 10 0	4 0 0	301 1 10	1,019	260	1,290	-	800	6	-	-
	2. Kilnyle,	4,501	1	1	-	-	35 2 10	8 10 0	-	120 17 4	-	43 0 0	-	297 0 2	387	81	326	-	160	-	-	-
	3. Roundstone,	8,818	2	1	-	-	131 4 0	10 0 0	0 0 0	300 0 0	-	8 16 0	17 0 0	426 0 0	649	191	310	-	156	-	-	-
		24,038	5	3	-	-	233 10 0	28 10 0	0 0 0	920 5 3	-	89 3 0	21 0 0	979 7 0	1,088	559	2,857	-	1,147	6	-	-
GALWAY,	1. Galway,	22,380	5	1	1	1	134 0 7	8 0 0	-	355 4 3	20 0 0	70 0 0	20 12 7	815 7 3	2,366	784	3,088	-	900	6	-	-
	2. Moycullen,	2,701	1	1	-	-	10 10 1	8 10 0	-	150 0 0	-	11 0 0	0 1 11	134 18 0	744	307	386	-	90	-	-	-
	3. Oranmore,	4,771	1	1	-	-	15 15 0	8 0 0	-	130 12 0	-	0 0 0	0 12 11	190 11 4	307	109	389	-	90	-	-	-
	4. Spiddal,	6,269	2	1	-	-	18 0 4	18 0 0	-	130 0 0	-	16 0 0	4 18 0	163 13 0	708	135	389	-	168	-	-	-
	5. Turloughmore,	7,047	2	1	-	-	20 10 11	10 0 0	-	130 0 0	-	16 0 0	3 12 0	197 0 0	613	113	664	-	131	-	-	-
		43,161	9	7	1	1	201 1 4	44 0 0	-	877 17 3	20 0 0	141 0 0	36 0 1	1,368 3 0	6,161	1,360	5,360	-	1,309	11	-	-

* Baltinglass Union: Rathvilly Dispensary District.—No appointment of Midwife has been made.
† Ballinasloe Union: Ahascragh Dispensary District.—No appointment of Midwife has been made.
‡ Galway Union: Galway Dispensary District.—A Midwife authorised for this District, by Order of 1st August, 1864, but no appointment has been made.

[continued.

Printed image digitised by the University of Southampton Library Digitisation Unit
Printed image digitised by the University of Southampton Library Digitisation Unit

No. 2.—DISPENSARY DISTRICTS, with the EXPENSES, and AMOUNT OF MEDICAL RELIEF afforded, in the several Unions—*continued.*

Name of Union.	Names of Dispensary Districts.	Population in 1861.	No. of Dispensaries, or Dispensary Districts, in each District	No. of Officers authorized by Sealed Order: Med. Officers.	Apothecaries.	Midwives.	Expenses of Year ended 30th September, 1864: Medicines and Medical Appliances.	Rent of Dispensary Buildings.	Books, Forms, Stationery, Printing, and Advertising.	Salaries (including payments for temporary services): Medical Officers.	Apothecaries.	Vaccination Expenses: Amount of Fees paid to Medical Officers.	Other Expenses.	Other Expenses (including Fees paid to Apothecaries, and for Medicines, Contingencies, &c.)	Total Expenditure for each Dispensary District for Year ended 30th Sept., 1864.	Medical Relief afforded in Year ended 30th September, 1864: Number of New Cases Attended and registered during the year: Dispensary Patients.	Visiting Patients.	Total.	No. of Patients relieved by Medical Officers in Dispensary Districts.	No. of Patients relieved by Medical Officers in Rural Districts.	Number of Patients relieved by Medical Officers in Dispensary Districts, in Rural Districts, and in Workhouses.	Number of Patients relieved by Medical Officers in Workhouses.	Number of Patients relieved by Medical Officers in Workhouses and Dispensaries.
Column 1.	2.	3.	4.	5.	6.	7.	8.	9.	10.	11.	12.	13.	14.	15.	16.	17.	18.	19.	20.	21.	22.	23.	24.
							£ s. d.	£ s. d.	£ s. d.	£ s. d.	£ s. d.	£ s. d.	£ s. d.	£ s. d.	£ s. d.								
PROVINCE OF CONNAUGHT—*continued.* COUNTY OF GALWAY—*con.* GALWAY, *continued.*	1. Dunmore,	2,667	1	1	–	–	–	10 0 0	–	65 0 0	–	5 12 0	2 0 0	4 0 0	78 12 0	159	21	184	–	81	3	–	–
	2. Glennamaddy	7,700	1	1	–	–	32 1 0	–	–	100 0 0	–	26 0 0	1 0 0	10 12 0	170 10 0	310	92	394	4	95	4	–	–
	3. Williamstown,	9,306	1	1	–	–	163 4 1	16 0 0	–	100 0 0	–	21 4 0	3 0 0	4 10 0	301 18 10	343	58	401	1	300	–	–	–
		19,674	3	3	–	–	195 5 10	30 0 0	–	265 0 0	–	53 4 0	6 0 0	19 3 0	542 0 10	792	171	963	5	376	5	–	–
GORT,	1. Ardrahan,	4,200	3	1	–	–	47 11 1	30 10 0	–	140 0 0	–	7 14 0	–	–	217 15 1	317	96	413	–	96	3	–	–
	2. Gort,	8,731	1	1	–	–	24 0 10	–	–	90 0 0	–	–	–	–	114 0 10	1,096	371	1,467	–	3	3	–	–
	3. Kinvara,	6,605	1	1	–	–	21 6 2	8 0 0	–	140 0 0	–	20 0 0	0 10 0	–	190 4 2	600	113	713	–	90	–	–	–
		19,612	5	3	–	–	93 4 2	38 10 0	–	370 0 0	–	27 0 0	0 10 0	–	531 0 2	1,013	580	2,593	–	377	6	–	–
LUREGAN,	1. Athenry,	7,150	2	1	–	–	15 7 0	16 0 0	1 3 10	100 0 0	–	10 10 0	2 16 0	2 0 0	149 16 10	334	104	438	–	100	6	–	–
	2. Ballinasloe,	8,159	2	1	–	–	10 13 1	10 10 0	2 15 0	100 0 0	–	22 0 0	1 12 0	3 4 0	160 4 0	79	41	40	–	79	1	–	–
	3. Loughrea,	6,270	2	1	–	–	8 12 6	8 0 0	5 16 10	100 0 0	–	–	1 3 0	3 4 0	134 11 17	161	196	377	–	136	2	6	6
	4. Woodford,	6,449	2	1	–	–	28 0 11	14 0 0	1 0 4	100 0 0	–	12 10 0	3 6 0	4 17 6	166 0 5	166	136	302	–	166	–	–	–
		28,027	8	4	–	–	67 3 0	48 10 0	3 13 0	400 0 0	–	45 10 0	11 12 4	23 1 0	609 10 7	806	537	1,303	–	482	9	6	6
MOUNTBELLEW,	1. Clonbrock,	8,168	1	1	–	*1	43 19 0	5 0 0	0 10 10	100 0 0	–	9 19 0	2 3 4	6 3 0	166 0 5	330	84	414	1	166	1	–	–
	2. Killererora,	6,180	1	1	–	1	44 18 1	5 0 0	0 10 10	100 0 0	–	16 4 0	2 4 0	27 17 0	216 0 3	888	199	1,087	–	147	1	–	–
	3. Monaghallow,	6,884	1	1	–	*1	26 0 0	5 0 0	0 10 10	100 0 0	–	10 0 0	2 16 4	5 5 0	160 11 0	800	80	872	–	160	2	–	–
		17,216	3	3	–	3	115 17 1	16 0 0	2 0 0	300 0 0	–	36 14 0	7 7 8	38 5 0	572 0 4	1,600	340	2,100	1	473	4	–	–

Printed image digitised by the University of Southampton Library Digitisation Unit
Printed image digitised by the University of Southampton Library Digitisation Unit

Oughterard,	1. Clonbur,	5,100	0	2	-	41	72	6	0	19	0	0	-	108	0	0	-	24	10	0	-	12	4	0	385	0	0	536	145	481	1	178	5	-	-
	2. Lettermore,	9,000	0	1	-	-	66	10	2	66	0	0	-	114	10	0	-	65	14	0	-	4	4	0	263	0	0	131	139	270	-	204	-	-	-
	3. Oughterard,	5,401	1	1	-	-	6	15	10	-		-	-	100	0	0	-	11	14	0	-	0	10	0	120	17	10	200	127	400	-	68	2	-	-
		20,500	7	4	-	1	100	13	7	41	0	0	-	408	18	0	-	90	0	0	-	17	18	0	699	10	1	749	401	1,150	1	550	5	-	-
Portumna,	1. Eyrecourt,	4,995	0	1	-	-	66	1	2	13	0	0	0	2	10	120	0	0	-	16	0	0	-	0	0	0	180	1	0	247	125	350	-	71	2	-	-
	2. Portumna,	7,535	0	2	-	11	66	25	1	11	0	0	0	2	11	106	0	0	-	0	10	0	-	5	17	0	617	18	0	302	340	600	-	120	-	-	-
		12,210	2	3	-	1	66	10	2	24	0	0	0	5	0	226	0	0	-	24	10	0	-	11	6	3	799	14	3	549	465	950	-	200	2	-	-
Tuam,	1. Abbey,	2,441	0	1	-	-	10	0	0	10	0	0	-	183	0	10	-	8	19	0	-	66	0	0	209	10	3	600	95	947	-	117	0	-	-
	2. Dunmore,	9,779	2	1	-	-	57	17	0	60	0	0	-	100	0	0	-	82	4	3	1	10	10	0	271	0	0	1,183	180	1,375	0	386	3	-	-
	3. Headford,	7,934	0	1	-	-	41	3	4	11	0	0	-	154	0	0	-	51	0	0	-	10	10	0	276	12	4	600	374	1,078	0	146	-	-	-
	4. Tuam,	10,837	0	0	-	-	100	1	10	22	0	0	-	205	2	0	-	30	10	0	1	16	0	0	40	10	0	463	13	0	900	573	1,300	-	256	4	-	-
		30,979	0	3	-	-	317	0	3	60	0	0	-	618	2	3	-	174	13	3	2	61	17	0	1,100	14	0	3,000	1,040	4,700	7	794	11	-	-
County of Leitrim.																																			
Carrick-on-Shannon,	1. Aughrim,	4,609	1	1	-	-	13	5	2	8	0	0	0	15	4	100	0	0	-	0	12	0	-	-	-	-	151	12	10	240	109	400	-	60	1	-	-
	2. Drumshambo,	7,410	2	1	-	1	10	15	7	10	2	0	2	13	0	115	0	0	-	18	4	0	-	66	12	0	168	7	0	214	175	300	1	100	1	-	-
	3. Jamestown,	7,277	2	1	-	1	29	3	6	30	0	0	0	10	5	100	0	0	-	-	-	-	-	10	0	0	170	0	0	561	210	777	-	154	3	-	-
	4. Leitrim,	9,676	0	1	-	1	10	0	10	17	0	0	1	0	3	100	0	0	-	10	10	0	-	66	0	0	175	10	0	627	200	1,000	-	147	1	-	-
		28,951	7	4	-	3	73	3	6	76	0	0	3	16	4	412	0	0	-	28	0	0	-	66	15	0	663	0	0	1,642	771	2,475	1	479	6	-	-
Manorhamilton,	1. Drumsheriff,	7,562	1	1	-	-	10	10	0	0	0	0	0	0	0	102	2	0	-	10	9	0	1	10	0	0	154	0	0	302	107	420	-	160	4	-	-
	2. Drumkeeran,	6,938	1	1	-	-	-			17	0	0	0	2	7	100	0	0	-	15	4	0	2	0	0	-	154	0	7	425	72	491	-	146	10	-	-
	3. Lurganboy,	6,014	1	1	-	-	0	-	0	7	0	0	0	0	7	100	0	0	-	15	14	0	1	0	0	4	155	1	0	601	64	200	-	126	-	-	-
	4. Manorhamilton,	9,021	1	1	-	-	46	10	10	14	0	0	0	0	3	204	2	0	-	12	10	0	2	0	0	0	310	5	2	805	200	1,004	-	180	-	-	-
		29,535	4	4	-	-	74	10	4	49	0	0	1	0	0	460	4	0	-	38	14	0	10	0	0	-	812	10	10	1,600	430	2,305	-	612	10	-	-
Mohill,	1. Carrigallen,	5,020	1	1	-	-	20	13	0	0	0	0	0	18	16	100	0	0	-	11	0	0	4	2	0	0	160	2	7	233	100	300	-	110	-	-	-
	2. Mohill,	8,550	1	1	-	-	70	0	0	-		-	0	18	10	110	0	0	-	12	12	0	1	10	0	0	7	10	0	710	91	800	-	155	-	-	-
	3. Rowan,	4,284	1	1	-	-	42	17	0	16	0	0	0	18	10	100	0	0	-	11	0	0	2	0	0	0	11	17	0	156	2	1	440	92	541	-	100	-	-	-
	4. Ryan,	7,300	2	1	-	21	67	17	3	10	10	0	0	18	10	100	0	0	-	17	0	0	-	17	18	0	291	1	1	400	140	510	2	106	1	-	-
		25,000	5	4	-	1	187	10	6	26	10	0	3	15	4	410	0	0	-	50	0	0	7	10	0	45	0	7	900	0	2	1,000	430	2,300	2	564	1	-	-
County of Mayo.																																			
Ballina,	1. Ballina,	22,570	1	1	-	-	143	0	0	10	0	0	0	10	0	200	3	0	-	-	-	0	0	0	14	9	0	373	0	0	1,510	601	2,170	-	200	4	4	0
	2. Crossmolina,	8,087	1	1	-	-	76	10	11	36	10	0	0	4	0	140	0	0	-	22	10	0	2	0	0	12	4	0	90	12	0	397	125	449	14	125	3	-	-
		30,730	2	2	-	-	221	10	11	46	10	0	0	14	0	340	3	0	-	22	10	0	4	2	0	26	12	0	463	4	2	1,900	726	2,619	14	411	7	4	0

* Mountbellew Union: Clonbrock and Mountbellew Dispensary Districts.—Office of Midwife vacant in each of these Districts.
† Oughterard Union: Clonbur Dispensary District.—No appointment of Midwife has been made.
‡ Portumna Union: Portumna Dispensary District.—No appointment of Midwife has been made.
§ Mohill Union: Ryan Dispensary District.—Office of Midwife vacant.

[continued.

Printed image digitised by the University of Southampton Library Digitisation Unit
Printed image digitised by the University of Southampton Library Digitisation Unit

No. 2.—Dispensary Districts, with the Expenses, and Amount of Medical Relief afforded, in the several Unions—*continued.*

Name of Union.	Names of Dispensary Districts.	Population in 1861.	No. of Dispensary Districts in Union.	No. of Officers contributing to Medical Relief.	No. of Officers contributing to Sanitary Order.	Medicines.	Expenses of Year ended 29th September, 1864.															Medical Relief afforded in Year ended 30th September, 1864.							
							Medicines and Medical Appliances.	Rent of Dispensary Buildings.	Books, Forms, Stationery, Fuel, Lighting, and Advertising.	Salaries (including superannuation) for Dispensary services.		Vaccination Expenses.								Number of New Cases relieved and registered during the year.							
										Medical Officers.	Assistant-Vacc.	Amount of Fees paid to Medical Officers.	Other Expenses, as in Col. 14, Medical Relief.	Amount of Fees paid to Vaccinators.	Other Expenses, as in Col. 14, Medical Relief.	Total Expenditure for each Dispensary District for Year ended 29th Sept., 1864.	Dispensary Patients.	Visiting Patients.	Total.	No. of Medicines which were dispensed under a 15.	No. of Dispensaries which were dispensed under a 15.	No. of Days on which Medicines were delivered to Paupers under 15	No. of Days on which Medicines were delivered to Paupers under 15	No. of Paupers to whom Medicines were delivered during year.
Column 1.	2.	3.	4.	5.	6.	7.	8.	9.	10.	11.	12.	13.	14.	15.	16.	17.	18.	19.	20.	21.	22.	23.	24.						
							£ s. d.	£ s. d.	£ s. d.	£ s. d.	£ s. d.	£ s. d.	£ s. d.	£ s. d.	£ s. d.													
PROVINCE OF CONNAUGHT—*continued.* COUNTY OF MAYO—*cont.* Ballinrobe	1. Ballinrobe,	14,121	6	2	—	—	115 4 0	0 0 0	1 0 0	323 0 0	—	96 16 0	—	16 17 0	378 7 0	1,720	864	2,573	—	888	0	—	—						
	2. Cong,	5,324	0	1	—	—	61 10 0	0 0 0	0 10 0	112 0 0	—	11 106	—	15 10 0	210 10 0	640	103	643	—	114	—	—	—						
	3. Ballycroteen,	7,705	1	1	—	—	67 0 3	0 0 0	0 10 0	106 0 0	—	14 4 0	1 0 0	18 3 0	208 10 2	904	332	1,136	—	134	0	—	—						
		26,166	5	4	—	—	244 5 11	34 0 0	0 0 0	418 0 0	—	32 0 0	1 0 0	45 10 0	794 1 11	2,130	1,019	4,152	—	536	0	—	—						
Belmullet	1. Bangor,	4,867	1	1	—	—	86 0 5	10 0 0	10 0	110 10 1	—	86 20	0 0 0	14 10 0	330 10 0	210	86	296	—	126	—	—	—						
	2. Binghamstown	5,836	1	1	—	91	14 17 2	7 10 0	1 0 0	100 0 0	—	32 14 0	2 0 0	12 0 0	170 0 0	200	80	319	1	207	3	—	—						
	3. Knocksalover	4,748	1	1	—	—	20 11 4	0 0 0	0 10 0	106 5 5	—	32 4 0	4 0 0	31 11 3	201 1 0	182	101	283	0	417	—	—	—						
		15,451	3	3	—	1	66 17 11	22 10 0	4 5 0	318 1 5	—	113 0 0	6 0 0	86 0 0	807 10 0	592	305	897	3	780	3	—	—						
Castlebar	1. Balla,	11,190	0	1	—	—	55 7 0	17 0 0	3 0 0	110 0 0	—	14 0 0	1 5 0	26 16 0	229 5 0	959	66	1,025	—	140	1	—	—						
	2. Castlebar,	21,582	0	2	—	1	111 0	13 0 0	10 0 0	204 0 4	—	41 0 0	0 2 5	71 10 0	517 14 1	879	291	1,170	—	422	0	—	—						
		32,772	7	3	—	1	166 13 0	30 0 0	13 0 0	378 0 4	—	55 0 0	6 7 5	97 15 0	791 0 7	1,838	357	2,195	—	562	1	—	—						
Clare-morris	1. Ballindine,	5,254	1	1	—	—	24 0 10	5 0 0	0 3 2	100 0 0	—	20 10 0	1 10 0	6 0 0	158 10 0	542	177	719	—	374	—	—	—						
	2. Ballyhaunis,	12,799	1	1	—	—	91 10 11	10 0 0	0 10 0	106 0 0	—	33 12 0	2 0 0	7 3 0	013 15 1	536	158	809	—	361	3	—	—						
	3. Claremorris,	8,000	1	1	—	—	32 0 0	—	0 3 2	100 0 0	—	33 10 0	1 10 0	7 10 0	184 1 4	199	121	320	—	244	1	—	—						
		26,053	3	3	—	—	67 0 11	06 0 0	5 10 0	306 0 0	—	86 14 0	5 0 0	26 13 0	540 15 5	1,271	456	2,027	—	979	4	—	—						
Killala	1. Ballycastle,	5,778	1	1	—	—	31 0 4	0 0 0	—	115 0 0	—	32 14 0	—	18 10 0	199 10 4	200	60	340	—	93	—	—	—						
	2. Killala,	4,398	1	1	—	—	14 11 0	—	—	90 0 0	—	—	3 4 0	0 0 0	110 1 0	00	00	100	—	77	1	—	—						
		10,140	2	2	—	—	46 17 0	5 0 0	—	205 0 0	—	32 14 0	3 4 0	28 10 0	308 14 0	240	170	500	—	160	1	—	—						

Printed image digitised by the University of Southampton Library Digitisation Unit
Printed image digitised by the University of Southampton Library Digitisation Unit

Newport,	1. Achill,	6,015	4	2	–	11	26	8	3	26	0	0	–	200	0	0	–	77	0	0	–	18	0	0	466	10	1	100	264	410	–	2	671	–	–	–
	2. Newport,	7,173	1	1	–		60	11	7	–			–	126	0	0	–	10	0	0	–	22	26	0	220	0	7	242	164	406	–	–	177	0	–	–
		13,283	5	3	–	2	150	14	8	32	0	0	–	326	12	0	–	95	0	0	–	35	13	0	647	1	8	400	428	816	0	2	848	0	–	–
Swinford,	1. Foxford,	7,566	1	1	–	–	116	17	11	18	0	0	0	18	5	4	100	0	0	48	0	0	20	0	3	0	0	200	10	4	720	200	920	–	200	–	–	–
	2. Kilkelly,	13,740	1	1	–	–	29	10	1	15	0	0	0	16	5	4	120	0	0	44	0	0	7	0	4	10	0	261	11	0	280	152	441	0	415	–	–	–
	3. Kiltamagh,	9,362	1	1	–	–	43	11	9	15	0	0	0	16	5	4	100	0	0	26	0	0	2	10	0	0	0	192	11	0	200	120	415	–	212	3	–	–
	4. Lecpark,	11,200	1	1	–	–	49	3	5	23	0	0	1	3	5	4	100	0	0	36	4	0	4	1	0	0	0	194	10	7	661	220	881	4	200	–	0	–
	5. Swinaford,	12,700	1	1	–	–	60	5	0	–			0	16	0	0	112	0	0	40	0	0	5	0	0	0	2	245	19	0	600	260	1,141	–	340	0	–	–
		53,714	5	5	–	–	312	1	3	56	0	0	4	0	2	16	0	0	–	184	2	0	38	0	0	21	1	16	1,127	12	0	2,353	1,049	3,566	0	1,503	0	–	–
Westport,	1. Islandeady	6,008	1	1	–	–	14	16	0	6	0	0	0	0	1	1	100	0	0	26	14	5	17	7	28	1	6	181	11	7	224	100	600	–	110	1	–	–
	2. Louisburgh,	7,562	1	2	–	–	66	8	6	10	0	0	0	14	0	1	146	12	0	31	4	0	10	0	4	0	0	242	7	0	484	80	600	–	250	2	–	–
	3. Westport,	11,201	1	2	–	–	24	16	4	–			0	15	0	1	187	18	0	27	10	7	0	0	21	14	3	216	7	0	460	150	810	–	350	–	–	–
		24,771	3	5	–	–	67	16	0	25	0	0	0	11	1	7	341	0	0	–	72	5	27	14	0	53	16	0	639	7	0	1,168	330	1,960	–	710	3	–	–
County of Roscommon. Boyle,	1. Ballinameen,	7,377	1	1	–	–	49	7	1	5	0	0	–	120	0	0	–	14	10	0	1	10	0	0	8	0	0	201	7	1	677	150	827	–	161	–	–	–
	2. Ballyfarnan,	5,008	1	1	–	–	38	6	1	3	0	0	–	102	0	0	–	5	0	0	0	0	0	0	12	13	0	124	4	1	0	56	120	–	40	–	–	–
	3. Boyle,	13,604	1	2	1	1	124	7	0	6	0	0	0	16	0	0	200	0	0	45	10	0	6	0	0	33	12	0	432	16	0	420	207	660	–	616	0	–	–
	4. Curtown,	9,628	1	1	–	–	28	10	11	10	0	0	–				126	0	0	–	26	0	0	4	10	0	0	14	0	0	293	17	11	210	170	600	4	378	3	–	–
	5. Keadue,	6,277	1	1	–	–	31	0	11	7	10	0	–				120	0	0	–	8	10	0	2	0	0	0	16	0	0	216	0	11	200	60	260	–	120	–	–	–
		41,215	5	6	1	1	269	5	0	30	10	0	0	16	0	0	446	0	0	45	0	0	74	10	0	17	0	0	87	5	0	1,227	0	0	1,200	550	2,261	4	660	10	–	–
Castlerea,	1. Ballaghderreen,	10,317	0	1	–	–	6	11	5	36	0	0	–				110	0	0	–	4	2	0	–		0	0	0	187	13	0	672	100	1,150	–	440	–	–	–
	2. Castlepollard,	3,716	1	1	–	–	4	4	1	7	0	0	–				96	0	0	–	7	2	0	–		4	0	0	116	0	1	168	7	180	–	90	–	–	–
	3. Castlerea,	10,149	0	1	–	–	66	10	6	83	0	0	–				123	0	0	–	30	10	0	0	0	4	10	0	180	15	0	300	80	480	–	640	0	–	–
	4. Frenchpark,	9,264	1	1	–	–	41	16	11	16	0	0	–				100	0	0	–	26	4	0	–		4	0	0	164	5	11	717	141	858	–	287	–	–	–
		43,442	0	4	–	–	70	7	11	37	0	0	–				429	0	0	–	68	18	0	–		21	15	0	648	0	11	2,275	328	2,668	–	1,467	0	–	–
Roscommon,	1. Athleague,	5,908	1	1	–	–	73	1	6	12	0	0	–				120	0	0	–	16	16	0	2	0	0	12	16	220	10	7	200	85	320	–	111	–	–	–
	2. Ballyleague,	7,030	1	1	–	–	46	0	10	10	0	0	–				100	0	0	–	17	0	0	3	0	0	8	0	208	1	0	800	86	870	–	177	–	–	–
	3. Roscommon,	7,160	1	1	–	–	38	0	4	35	10	0	–				120	0	0	–	17	14	0	15	0	0	17	0	197	15	10	1,016	93	1,109	–	174	0	–	–
		20,098	3	3	–	–	157	1	11	34	10	0	–				360	0	0	–	47	16	0	5	0	18	15	10	624	10	0	2,164	267	2,401	–	462	0	–	–

* Belmullet Union: Binghamstown Dispensary District.—Office of Midwife vacant.
† Newport Union: Achill Dispensary District.—No Appointment of Midwife has been made.

(continued.)

Printed image digitised by the University of Southampton Library Digitisation Unit
Printed image digitised by the University of Southampton Library Digitisation Unit

No. 2.—Dispensary Districts, with the Expenses, and Amount of Medical Relief afforded, in the several Unions—*continued.*

Name of Union.	Names of Dispensary Districts.	Population in 1861	No. of Dispensaries, or Medical Districts	No. of Officers authorized by Sanitary Order: Med. Officers	Apothecaries	Midwives	Expenses of Year ended 30th September, 1864: Medicines and Medical Appliances	Rent of Dispensary Buildings	Books, Forms, Stationery, Printing, and Advertising	Salaries (including pay-money for inoculation): Medical Officers	Apothecaries	Vaccination Expenses: Amount of Fees paid to Medical Officers	Other Expenses (including Travelling Expenses, Lectures, Diplomas, Instruments, Carriage, &c.)	Total Expenditure for each Dispensary District for Year ended 30th Sept., 1864	Medical Relief afforded in Year ended 30th September, 1864: Number of New Cases attended and registered during the year: Dispensary Patients	Visiting Patients	Total	No. of Patients in Medical Dispensary, Consulting Dispensary, Lectures, &c.	No. of Days on which Dispensaries were open	No. of Patients Lectured on Tissue of Cornea, Lens, &c.	No. of Days on which Medical Officers attended Dispensaries, Lectures, Corneal Dissections, &c.	Total Number of Patients Lectured on Tissue of Cornea during year
Column 1.	2.	3.	4.	5	6	7	8.	9.	10.	11.	12.	13.	14.	15	16.	17.	18.	19.	20	21	22.	23	24
							£ s. d.	£ s. d.	£ s. d.	£ s. d.	£ s. d.	£ s. d.	£ s. d.	£ s. d.	£ s. d.								
Province of Connaught—*continued.* County of Roscommon—*con.* Strokestown,	1. Elphin,	6,340	1	1	–	–	88 0 1	8 0 0	2 14 0	120 0 0	–	13 0 0	0 0 0	0 7 0	217 0 4	201	148	449	–	88	–	–	–
	2. Roscrey,	7,878	0	1	–	*1	108 17 0	16 0 0	0 0 0	100 0 0	–	26 10 0	2 0 0	13 0 0	302 7 0	209	139	408	–	212	–	–	–
	3. Strokestown,	6,514	1	1	–	–	170 0 0	0 0 0	0 0 0	100 0 0	–	10 14 0	4 0 0	7 11 10	292 0 0	1,520	391	1,911	–	169	3	8	0
		21,734	4	3	–	1	364 0 0	26 0 0	0 14 0	340 0 0	–	50 4 0	6 10 0	38 18 4	761 17 10	1,932	671	2,603	–	494	3	8	0
County of Sligo Dromore, West,	1. Easkey,	11,700	0	2	–	*1	124 13 0	16 0 0	–	100 0 0	–	14 8 0	3 3 0	–	312 4 0	619	268	1,077	–	228	0	–	–
	2. Gurteen,	6,561	1	1	–	*1	99 14 4	5 0 0	1 0 0	115 10 0	–	11 16 0	2 0 0	4 0 0	238 11 0	984	200	984	1	68	–	–	–
		17,260	3	3	–	0	310 7 10	16 0 0	1 0 0	273 10 0	–	26 4 0	5 0 0	4 0 0	538 10 3	1,103	478	1,581	1	112	0	–	–
Sligo,	1. Ballymote,	3,900	1	1	–	–	47 10 0	5 0 0	0 0 0	100 4 0	–	14 0 0	3 0 0	334 18 6	511 0 0	514	90	704	–	106	0	–	–
	2. Carney,	11,900	0	2	–	1	214 0 10	95 0 0	0 0 0	227 17 0	–	27 0 0	7 0 0	34 10 4	630 7 11	884	205	1,089	–	236	0	–	–
	3. Calloonay,	5,884	1	1	–	*1	48 10 0	10 0 0	0 0 0	111 11 0	–	5 14 0	1 0 0	0 15 0	186 10 0	607	151	758	–	100	–	–	–
	4. Riverstown,	4,710	1	1	–	*1	54 0 0	10 0 0	–	100 0 0	–	11 15 0	–	80 10 0	210 10 0	440	98	537	–	140	3	–	–
	5. Sligo,	17,188	1	0	1	0	113 15 0	0 0 0	0 10 0	212 0 0	50 0 0	30 14 0	–	82 10 0	536 18 4	1,555	780	2,335	–	310	0	–	–
		46,682	6	7	1	0	478 1 3	80 0 0	4 10 0	748 0 0	50 0 0	83 16 0	11 0 0	566 17 4	1,968 0 11	4,077	1,340	5,423	–	904	17	–	–
Tobercurry	1. Aclare,	10,970	0	1	–	–	49 1 7	10 0 0	1 0 10	100 0 0	–	16 0 0	4 0 0	4 0 0	192 0 4	564	72	736	1	248	0	–	–
	2. Coolaney,	4,013	1	1	–	–	59 13 0	20 0 0	1 0 10	100 0 0	–	10 10 0	3 0 0	10 8 7	197 18 10	336	80	416	–	153	–	–	–
	3. Tobercurry,	9,040	1	1	–	1	132 4 0	–	1 0 4	114 0 0	–	8 0 0	4 0 0	22 17 11	282 15 3	648	220	868	–	225	–	–	–
		23,721	4	0	–	1	240 18 6	30 0 0	3 10 0	314 0 0	–	35 7 0	11 0 0	43 0 0	674 0 0	1,540	381	1,870	1	626	0	–	–

* Strokestown Union, Roscrey Dispensary District.—Office of Midwife vacant.
† Dromore, West, Union Easkey and Gurteen Dispensary Districts.—No appointment of Midwife has been made in either District.
‡ Sligo Union; Calloonay and Riverstown Dispensary Districts.—No appointment of Midwife has been made in either District.

Printed image digitised by the University of Southampton Library Digitisation Unit
Printed image digitised by the University of Southampton Library Digitisation Unit

SUMMARY OF FOREGOING TABLE, No. 2.

PROVINCES.	Population in 1891.	Number of Unions.	Number of Dispensary Districts.	Number of Dispensaries in Dispensary Districts.	Number of Officers appointed by Poor Law Guardians. Medical Officers.	Apothecaries.	Midwives.	EXPENSES OF YEAR ENDED 30TH SEPTEMBER, 1894. Medicines and Medical Appliances.	Rent of Dispensary Buildings.	Books, Forms, Stationery, Printing, and Advertising.	Salaries (including payments for temporary services). Medical Officers.	Apothecaries.	Vaccination Expenses. Amount of Fees paid to Medical Officers.	Other Expenses in connection with Vaccination, &c.	Other Expenses, including Salaries of Medical Officers, Fees, and Allowances, and Expenses incurred in the Sanitary Districts.	Total Expenses of Dispensary Districts, for year ended 30th Sept., 1894.	RENEWAL RELIEF APPLIED IN YEAR ENDED 30TH SEPTEMBER, 1894. Number of New Cases attended and relieved during the year. Dispensary Tickets.	Visiting Tickets.	Total.	No. of Tickets for Medicines by Medical Commissioner during the year.	No. of Dispensaries Inspected by Medical Commissioner during the year.	No. of Dispensaries Inspected by Local Government Inspector during the year.	No. of Dispensaries at which Medical Officer of Dispensary Districts, under s. 16.	No. of Patients attended by Medical Officer of Dispensary Districts.
Column 1.	2.	3.	4.	5.	6.	7.	8.	9.	10.	11.	12.	13.	14.	15.	16.	17.	18.	19.	20.	21.	22.	23.	24.	25.
								£ s. d.	£ s. d.	£ s. d.	£ s. d.	£ s. d.	£ s. d.	£ s. d.	£ s. d.	£ s. d.								
ULSTER, .	1,355,000	44	104	104	200	3	33	6,254 14 0	1,000 0 0	600 0 0	24,777 12 11	600 10 0	3,140 10 0	900 0 0	2,000 0 0	43,323 13 11	104,000	10,000	114,000	110	43,000	600	30	30
MUNSTER, .	1,249,000	32	105	103	220	34	47	6,254 10 0	6,000 10 1	600 10 0	43,000 1 0	600 10 0	3,710 10 0	900 0 1	2,000 1 0	64,797 10 10	114,000	47,000	161,000	90	47,000	600	110	90
LEINSTER, .	1,200,000	40	100	100	200	17	100	6,000 0 0	3,000 11 0	600 1 0	43,000 13 11	1,005 10 0	3,170 10 0	900 0 0	2,000 10 0	63,000 10 0	140,700	60,000	201,012	100	60,000	600	30	30
CONNAUGHT,	700,147	27	60	100	111	0	30	3,000 10 1	1,000 10 0	10 17 0	23,000 0 0	600 10 0	2,000 14 0	600 7 0	1,000 10 7	33,000 0 0	60,000	60,000	60,000	40	60,000	170	30	30
Total, Ireland, .	5,504,000	143	369	1111	807	54	210	19,508 1 10	6,000 0 11	1,800 10 0	60,000 0 0	3,000 1 0	10,000 14 0	1,817 10 0	10,000 1 0	183,000 0 7	417,000	171,000	588,000	360	183,000	1,000	104	181

Printed image digitised by the University of Southampton Library Digitisation Unit
Printed image digitised by the University of Southampton Library Digitisation Unit

No. 3.—GENERAL SUMMARY of previous TABLES, in Provinces:—containing, 1. Dispensary Districts formed under § 6 of the Medical Charities Act, 14 & of Dispensaries, Officers, &c.:—2. FINANCIAL STATEMENT; showing the 1883, to 29th September, 1884:—and 3. RELIEF RETURN; showing the Homes, respectively; the Number of Cases in which Tickets for Medical Vaccination performed; Number of Cases of Dangerous Lunatics certified; year ended 30th September, 1884.

HEADS OF PARTICULARS in foregoing Tables.	ULSTER.		MUNSTER.	
Column 1.	2.	3.	4.	5.
STATISTICS of UNIONS and DISTRICTS:				
Population of Unions, in Provinces,—1881,	. .	1,743,075	. .	1,331,115
Area of Unions and Dispensary Districts, in statute acres,	. .	5,483,201	. .	3,007,723
Poor Law Valuation of Unions, in Provinces,—1884,	. .	£4,327,209	. .	£3,410,008
Number of Unions,	. .	44	. .	50
" Electoral Divisions,	. .	879	. .	1,025
" Dispensary Districts,	. .	214	. .	205
" Dispensaries or Dispensary Stations therein,	. .	301	. .	341
" Medical Officers authorized to be appointed for Dispensary Districts,	. .	235	. .	230
" Apothecaries,	. .	3	. .	21
" Midwives,	. .	86	. .	47
EXPENDITURE in YEAR ended 29th September, 1884:—	£		£	
Medicines and Medical Appliances,	8,155	. .	8,494	. .
Rent of Dispensary Buildings,	2,325	. .	2,391	. .
Books, Forms, Stationery, Printing, and Advertising,	256	. .	285	. .
Salaries of Medical Officers,	24,778	. .	25,581	. .
" Apothecaries,	406	. .	870	. .
Vaccination Expenses,	3,403	. .	3,145	. .
Midwives' Salaries, Fuel, Attendance, and Incidental Expenses,	3,010	. .	4,022	. .
Total Expenditure in year ended 29th September, 1884,	. .	£42,333	. .	£44,708
RELIEF RETURNS, and DUTIES of MEDICAL OFFICERS for year ended 30th September, 1884:—				
Number of Cases attended on Dispensary Tickets,	104,976	. .	114,613	. .
" " on Visiting Tickets,	51,545	. .	47,939	. .
Total New Cases in the year,	. .	156,521	. .	162,552
Number of Cases in which Tickets for Medical Relief were cancelled in the year,	. .	115	. .	40
Number of Cases of Vaccination under Medical Charities Act in the year,	. .	33,002	. .	27,891
Number of Cases of dangerous Lunatics certified in the year,	. .	468	. .	337
Number of Patients attended in Bridewells or Houses of Correction during the year,	. .	23	. .	96

Printed image digitised by the University of Southampton Library Digitisation Unit
Printed image digitised by the University of Southampton Library Digitisation Unit

STATISTICAL STATEMENT; showing the number of Unions, Electoral Divisions, and 15 Vic., c. 68; the total and average Population, Area, and Valuation; Number Expenditure under the Medical Charities Act for the year from 29th September, Number of Cases of Medical Relief afforded at the Dispensaries and at the Patients' Relief have been Cancelled by the Dispensary Committees; the Number of Cases of Number of Patients attended at Bridewells or Houses of Correction, &c.; during the

LEINSTER.		CONNAUGHT.		TOTAL FOR IRELAND.		AVERAGE. For Unions.	For Dispensary Districts.	For Medical Officers.
6.	7.	8.	9.	10.	11.	12.	13.	14.
. .	1,278,989	. .	821,657	. .	5,174,836	31,747	7,187	6,412
. .	4,876,918	. .	4,392,086	. .	20,819,628	127,739	28,817	—
. .	£4,745,319	. .	£1,366,705	. .	£13,859,141	£85,025	£19,249	—
. .	40	. .	29	. .	193	—	—	—
. .	945	. .	595	. .	3,444	21	5	4
. .	203	. .	98	. .	720	4	—	—
. .	325	. .	144	. .	1,111	7	—	—
. .	228	. .	114	. .	807	5	—	—
. .	15	. .	8	. .	42	—	—	—
. .	138	. .	25	. .	296	2	—	—
£		£		£		£ s.	£ s.	£ s.
7,976	. .	4,940	. .	29,565	. .	181 8	41 1	36 13
2,737	. .	1,056	. .	8,509	. .	52 4	11 16	—
449	. .	82	. .	1,049	. .	6 9	1 0	—
26,856	. .	12,334	. .	89,549	. .	549 8	124 7	119 19
1,441	. .	159	. .	2,872	. .	—	—	68 8
2,521	. .	2,271	. .	11,340	. .	69 11	15 15	—
6,888	. .	1,569	. .	15,479	. .	94 19	21 10	—
. .	£48,866	. .	£22,397	. .	£153,993	£971 11	£219 19	—
146,798	. .	59,945	. .	417,382	. .	2,560	579	517
55,913	. .	16,724	. .	171,221	. .	1,050	238	212
. .	201,811	. .	67,069	. .	588,558	3,610	817	729
. .	186	. .	48	. .	839	—	—	—
. .	22,997	. .	16,658	. .	102,548	—	—	—
. .	988	. .	173	. .	1,566	—	—	—
. .	9	. .	23	. .	151	—	—	—

Printed image digitised by the University of Southampton Library Digitisation Unit
Printed image digitised by the University of Southampton Library Digitisation Unit

No. 4.—VACCINATION:—SUMMARY of the Number of Persons VACCINATED in the Workhouses and Auxiliary Establishments of the several Unions in Ireland, by the Medical Officers of those Institutions; and of the Number VACCINATED in the several Dispensary Districts, by the Medical Officers of Dispensaries under the Medical Charities Act, in the Year ended 30th September, 1884:—abstracted from Returns made by the respective Medical Officers.

PROVINCES.	No. Vaccinated in *Workhouses* by Medical Officers thereof.			No. of Cases Vaccinated by Medical Officers of *Dispensary Districts.*	Total Number returned in Columns 4 and 5.	PROVINCES.
	Successful Cases.	Unsuccessful Cases.	Total.			
1.	2.	3.	4.	5.	6.	
ULSTER, . . .	311	7	318	33,002	33,320	ULSTER.
MUNSTER, . . .	273	6	279	27,891	28,170	MUNSTER.
LEINSTER, . . .	320	1	327	22,997	23,324	LEINSTER.
CONNAUGHT, . . .	128	0	134	18,658	18,792	CONNAUGHT.
Total, . .	1,038	20	1,058	102,548	103,606	

No. 5.—NUMBER of CASES of SCARLATINA, SMALLPOX, and FEVER, reported by Medical Officers of Dispensary Districts in Ireland, as having been attended in the Quarters ended 31st December, 1883, 31st March, 30th June, and 30th September, 1884.

PROVINCES.	Quarters ended	Scarlatina.	Smallpox.	Fever.
ULSTER, . .	December 31st, 1883, . .	473	5	290
	March 31st, 1884, . .	224	2	402
	June 30th, 1884, . .	190	–	390
	September 30th, 1884, . .	196	1	413
MUNSTER, . .	December 31st, 1883, . .	241	–	598
	March 31st, 1884, . .	184	–	601
	June 30th, 1884, . .	273	–	584
	September 30th, 1884, . .	303	4	407
LEINSTER, . .	December 31st, 1883, . .	205	–	438
	March 31st, 1884, . .	223	–	418
	June 30th, 1884, . .	206	–	441
	September 30th, 1884, . .	280	3	421
CONNAUGHT, .	December 31st, 1883, . .	22	–	188
	March 31st, 1884, . .	19	–	262
	June 30th, 1884, . .	33	–	300
	September 30th, 1884, . .	37	3	275
SUMMARY.				
IRELAND, . .	December 31st, 1883, . .	1,031	5	1,510
	March 31st, 1884, . .	649	2	1,083
	June 30th, 1884, . .	702	–	1,721
	September 30th, 1884, . .	816	11	1,616
	Total, ...	3,198	18	6,430

Printed image digitised by the University of Southampton Library Digitisation Unit
Printed image digitised by the University of Southampton Library Digitisation Unit

No. 6.—Index List of Dispensary Districts; with Names of Unions in which they are situate, and References to Pages in which the Districts are to be found in the Appendix.

Names of Dispensary Districts.	Unions in which situate.	References to Dispensary Districts' Statistical Table; App. E, No. 1.	References to Dispensaries' Financial and Relief Table; App. E, No. 2.
		Page	Page
Abbey,	Tuam,	-	227
Abbeyfeale,	Newcastle,	-	213
Abboyleix,	Abbeyleix,	-	222
Abbeyshrule,	Ballymahon,	-	220
Achill,	Newport,	-	229
Aclare,	Tobercurry,	-	230
Adare,	Croom,	-	212
Aghada,	Midleton,	-	210
Aghadowey,	Coleraine,	-	203
Aghaleo,	Lurgan,	-	198
Ahascragh,	Ballinasloe,	-	225
Ahoghill,	Ballymena,	-	197
Anamoe,	Rathdrum,	-	225
Annacarriga,	Scariff,	-	207
Annacotty,	Limerick,	-	213
Annahilt,	Lisburn,	-	198
Antrim,	Antrim,	-	196
Ardagh,	Newcastle,	-	213
Ardara,	Glenties,	-	200
Ardee,	Ardee,	-	220
Ardfert,	Tralee,	-	212
Ardfinnan,	Clogheen,	-	214
Ardmore,	Youghal,	-	211
Ardrahan,	Gort,	-	226
Arklow,	Rathdrum,	-	225
Armagh,	Armagh,	-	198
Articlave,	Coleraine,	-	203
Arvagh,	Cavan,	-	199
Askeaton,	Rathkeale,	-	213
Athboy,	Trim,	-	222
Athenry,	Loughrea,	-	226
Athleague,	Roscommon,	-	229
Athlone,	Athlone,	-	223
Athy,	Athy,	-	217
Aughnacloy,	Clogher,	-	205
Aughrim,	Carrick-on-Shannon,	-	227
Aughrim,	Rathdrum,	-	225
Awenascale,	Dingle,	-	211
Bagenalstown,	Carlow,	-	216
Ballieborough,	Ballieborough,	-	199
Balbriggan,	Balrothery,	-	216
Balla,	Castlebar,	-	228
Ballaghaderreen,	Castlerea,	195	229
Balleen,	Urlingford,	-	219
Ballickmoylor and Newtown,	Carlow,	-	216
Ballina,	Ballina,	-	227
Ballinacarrigy,	Mullingar,	-	223
Ballinakill,	Abbeyleix,	-	222
Ballinalee,	Granard,	-	220
Ballinameen,	Boyle,	-	229
Ballinamore,	Bawnboy,	-	199
Ballinasloe,	Ballinasloe,	-	225
Ballincollig,	Cork,	-	208
Ballindine,	Claremorris,	-	228
Ballineen,	Dunmanway,	-	209
Ballingarry,	Callan,	-	218
Ballinrobe,	Ballinrobe,	-	228
Ballintra,	Ballyshannon,	-	199
Ballybay,	Castleblayney,	-	204
Ballyboggan,	Edenderry,	-	219
Ballycarry,	Larne,	-	197
Ballycastle,	Ballycastle,	-	197
Ballycastle,	Killala,	-	228
Ballyclough,	Mallow,	-	209
Ballyconnell,	Bawnboy,	-	199
Ballyduff,	Lismore,	-	215
Ballyduff,	Listowel,	-	211
Ballyfarnon,	Boyle,	-	229
Ballyfeard,	Kinsale,	-	209
Ballygarvan,	Cork,	-	208
Ballygawley,	Clogher,	-	205
Ballyhaise,	Cavan,	-	199
Ballyhannis,	Claremorris,	-	228
Ballyhooly,	Fermoy,	-	209
Ballyhorgan,	Listowel,	-	211
Ballyjamesduff,	Cootehill,	-	221
Ballykelly,	Limavady,	-	203
Ballyleague,	Roscommon,	-	229
Ballylesson,	Lisburn,	-	198
Ballylongford,	Listowel,	-	211
Ballylynan,	Athy,	-	217
Ballymacarbery,	Clonmel,	-	214
Ballymagran,	Dungannon,	-	205
Ballymahon,	Ballymahon,	-	220
Ballymartle,	Kinsale,	-	209
Ballymena,	Ballymena,	-	197
Ballymoney,	Ballymoney,	-	197
Ballymore,	Ballymahon,	-	220
Ballymote,	Sligo,	-	230
Ballynacally,	Killadysert,	-	207
Ballynacarrigy,	Mullingar,	-	223
Ballynahinch,	Downpatrick,	-	201
Ballynoe,	Fermoy,	-	209
Ballynure,	Larne,	-	197
Ballyragget,	Castlecomer,	-	218
Ballyroan,	Abbeyleix,	-	222
Ballyshannon,	Ballyshannon,	-	199
Ballyvaghan,	Ballyvaghan,	-	206
Ballyword,	Banbridge,	-	201
Baltinglass,	Baltinglass,	-	224
Banagher,	Parsonstown,	-	219
Banbridge,	Banbridge,	-	201
Bandon,	Bandon,	-	207
Bangor,	Belmullet,	-	228
Bangor,	Newtownards,	-	202
Bannow,	Wexford,	-	224
Bansha,	Tipperary,	-	215
Bantry,	Bantry,	-	208
Barronstown,	Dundalk,	-	221
Belfast,	Belfast,	-	197
Belleghy,	Magherafelt,	-	204
Bellanamagh,	Cavan,	-	199
Bellarena,	Limavady,	-	203
Belleek,	Ballyshannon,	-	199
Belturbet,	Cavan,	-	199
Benburb,	Dungannon,	-	205

continued.

Printed image digitised by the University of Southampton Library Digitisation Unit

Printed image digitised by the University of Southampton Library Digitisation Unit

Name of Dispensary Districts.	Unions in which situate.	References to Dispensary Districts' Statistical Table; App. E, No. 1.	References to Dispensaries' Financial and Relief Table; App. E, No. 2.
		Page	Page
Binghamstown,	Belmullet,	-	228
Blackrock and Stillorgan,	Rathdown,	-	217
Blackwatertown,	Armagh,	-	198
Blanchardstown & Castleknock,	North Dublin,	-	216
Blarney,	Cork,	-	208
Blessington and Ballymore,	Naas,	-	218
Boherboy,	Kanturk,	-	209
Borris,	Carlow,	-	216
Borris-in-Ossory,	Donaghmore,	-	222
Borrisokane,	Borrisokane,	-	213
Borrisoleigh,	Thurles,	-	215
Bourney,	Roscrea,	-	214
Boyle,	Boyle,	-	229
Bray and Rathmichael,	Rathdown,	-	217
Brideswell,	Athlone,	-	223
Bridgetown,	Limerick,	-	213
Bridgetown,	Wexford,	-	221
Broadford,	Newcastle,	-	213
Broadway,	Wexford,	-	221
Brockeborough,	Lisnaskea,	-	203
Brosna,	Tralee,	-	212
Broughshane,	Ballymena,	-	197
Braff,	Kilmallock,	-	212
Bruree,	Kilmallock,	-	212
Bryansford,	Kilkeel,	-	201
Bullann,	Loughrea,	-	226
Buncrana,	Inishowen,	-	200
Bunmahon,	Kilmacthomas,	-	215
Burt,	Londonderry,	-	203
Bushmills,	Coleraine,	-	203
Buttevant,	Mallow,	-	209
Caher,	Cahercivoon,	-	211
Caher,	Cloghoon,	-	214
Caherconlish,	Limerick,	-	213
Caledon,	Armagh,	-	198
Callan,	Callan,	-	218
Camolin,	Gorey,	-	223
Cannaway,	Macroom,	-	209
Cappagh,	Tipperary,	-	215
Cappoquin,	Lismore,	-	215
Carbury,	Edenderry,	-	219
Carlingford,	Dundalk,	-	221
Carlow,	Carlow,	-	216
Carndonagh,	Inishowen,	-	200
Carney,	Sligo,	-	230
Carrick,	Glenties,	-	200
Carrickbyrne,	New Ross,	-	221
Carrickfergus,	Larne,	-	197
Carrickmacross,	Carrickmacross,	-	201
Carrick-on-Suir,	Carrick-on-Suir,	-	213
Carrigaholt,	Kilrush,	-	207
Carrigaline,	Cork,	-	208
Carrigaline,	Kinsale,	-	209
Carrigallen,	Mohill,	-	227
Carrignavar,	Cork,	-	208
Cashel,	Cashel,	-	213
Castlebar,	Castlebar,	-	228
Castlebellingham	Ardee,	194	220
Castleblayney,	Castleblayney,	-	204
Castlecomer,	Castlecomer,	-	218
Castlederg and Killeter,	Castlederg,	-	205
Castledermot,	Athy,	-	217
Castle Finn,	Strabane,	-	206
Castlegregory,	Dingle,	-	211
Castle Island,	Tralee,	-	212
Castlemaine,	Tralee,	-	212
Castlemartyr,	Midleton,	-	210
Castleplonket,	Castlerea,	-	229
Castlepollard,	Delvin,	-	213
Castle Quarter,	Ballymoney,	-	197
Castlerea,	Castlerea,	-	229
Castlereagh,	Belfast,	-	197
Castleshane,	Monaghan,	-	205
Castlotown,	Abbeylaix,	-	222
Castlestown,	Castlestown,	-	208
Castletown,	Croom,	-	212
Castletown,	Navan,	-	221
Castletown Geoghegan,	Mullingar,	-	223
Cavan,	Cavan,	-	199
Celbridge,	Celbridge,	-	217
Charleville,	Kilmallock,	-	212
Church Hill,	Ballyshannon,	-	199
Churchhill,	Letterkenny,	-	201
Clane and Timahoe North,	Naas,	-	218
Clara,	Tullamore,	-	219
Claremorris,	Claremorris,	-	228
Clarina,	Limerick,	-	213
Clashmore,	Youghal,	-	211
Clandy,	Londonderry,	-	203
Clifden,	Clifden,	-	225
Clogh,	Ballymena,	-	197
Clogher,	Stranorlar,	-	201
Clogheen,	Cloghoon,	-	214
Clogher,	Clogher,	-	205
Cloghjordan,	Borrisokane,	-	213
Clonakilty,	Clonakilty,	-	208
Clonmeloo,	Mountmellick,	-	222
Clonvaddy,	Dungannon,	-	205
Clonbrock,	Mount Bellew,	-	226
Clondalkin,	South Dublin,	-	217
Clonelly,	Irvinestown,	-	203
Clones,	Clones,	-	204
Clonmany,	Inishowen,	-	200
Clonmel & St. Mary's,	Clonmel,	-	214
Clonmellon,	Delvin,	-	223
Clonmoyle,	Macroom,	-	209
Clonroche,	Enniscorthy,	-	223
Clontarf and Howth,	North Dublin,	-	216
Clonygowan,	Mountmellick,	-	222
Cloonbur,	Dunkineard,	-	227
Clough,	Downpatrick,	-	201
Cloyne,	Midleton,	-	210
Cough,	Cookstown,	-	205
Coal Island,	Dungannon,	-	205
Coleraine,	Coleraine,	-	203
Collon,	Ardee,	-	220
Collooney,	Sligo,	-	230
Comber,	Newtownards,	194	202
Cong,	Ballinrobe,	-	228
Conner,	Antrim,	-	196
Cookstown,	Cookstown,	-	205
Coolacasey,	Limerick,	-	213
Coolaney,	Tobercurry,	-	230
Coolattin and Clonegall,	Shillelagh,	-	225
Cools,	Granard,	-	220
Coolgreany	Gorey,	-	223

[*continued.*

Printed image digitised by the University of Southampton Library Digitisation Unit

Printed image digitised by the University of Southampton Library Digitisation Unit

Names of Dispensary Districts.	Unions in which situate.	References to Dispensary Districts' Statistical Table: App. E, No. 1.	References to Dispensaries' Financial and Relief Table: App. E, No. 2.
		Page	Page
Coolkenno and Hacketstown,	Shillelagh,	–	226
Coolmountain,	Dunmanway,	–	209
Coolock and Drumcondra,	North Dublin,	–	216
Coolrain,	Mountmolick,	–	222
Coom,	Killarney,	–	211
Cootehill,	Cootehill,	–	199
Cork,	Cork,	–	208
Corrofin,	Corrofin,	–	206
Courceys,	Kinsale,	–	209
Cragaknock,	Kilrosh,	–	207
Creagh,	Ballinasloe,	–	225
Croagh,	Ballycastle,	–	197
Croom,	Croom,	–	212
Cruagar,	Banbridge,	–	201
Cruesabeg,	Wexford,	–	224
Cruesakeel,	Oldcastle,	–	221
Cruesliane,	Baillieborough,	–	199
Crossmaglen,	Castleblayney,	–	204
Crossmolina,	Ballina,	–	227
Crossroads,	Dunfanaghy,	–	200
Crumlin,	Antrim,	–	196
Crusheen,	Ennis,	–	207
Cullen,	Milltreet,	–	210
Cushendall,	Ballycastle,	–	197
Darrynane,	Cahercivcen,	–	211
Dawson Grove,	Cootehill,	–	199
Delgany,	Rathdown,	–	217
Delvin,	Delvin,	–	223
Derrylin,	Lisnaskea,	–	203
Dervock,	Ballymoney,	–	197
Dingle,	Dingle,	–	211
Dirraw,	Ballymoney,	–	197
Dough,	Antrim,	–	196
Donaghadee,	Newtownards,	–	202
Donaghmore,	Newry,	–	202
Donaghmoyne,	Carrickmacross,	–	204
Donegal,	Donegal,	194	200
Donerailo,	Mallow,	–	209
Doonybrook,	South Dublin,	194	217
Doocharry,	Glenties,	–	200
Douglas,	Cork,	–	208
Downpatrick,	Downpatrick,	–	201
Draperstown,	Magherafelt,	–	204
Dripsey,	Cork,	–	208
Drogheda,	Drogheda,	–	221
Dromdaleague,	Skibbereen,	–	210
Dromiskin,	Dundalk,	–	221
Dromore,	Banbridge,	–	201
Dromore,	Omagh,	–	206
Drum	Cootehill,	–	199
Drumahaire,	Manorhamilton,	195	227
Drumconrath,	Ardee,	–	220
Drumkeeran,	Manorhamilton,	195	227
Drumlish,	Longford,	–	220
Drumquin,	Castlederg,	–	205
Drumquin,	Omagh,	–	206
Drumshambo,	Car-on-Shannon	–	227
Dulcek,	Drogheda,	–	221
Dunboyne,	Dunshaughlin,	–	221
Dundalk,	Dundalk,	–	221
Dundrum and Glencullen,	Rathdown,	–	217
Dunfanaghy,	Dunfanaghy,	–	200
Dunganion,	Dungannon,	–	205
Dunganstown,	Rathdrum,	–	225
Dungarvan,	Dungarvan,	–	215
Dungiven,	Limavady,	–	203

Names of Dispensary Districts.	Unions in which situate.	References to Dispensary Districts' Statistical Table: App. E, No. 1.	References to Dispensaries' Financial and Relief Table: App. E, No. 2.
		Page	Page
Dungloe,	Glenties,	–	200
Dunkineely,	Donegal,	–	200
Dunlavin,	Baltinglass,	–	224
Dunleer,	Ardee,	–	220
Dunmanway,	Dunmanway,	–	209
Dunmore,	Glennamaddy,	–	226
Dunmore,	Tuam,	–	227
Dunmurry,	Lisburn,	–	198
Dunnamanagh,	Strabane,	–	206
Durrow,	Abbeyleix,	–	222
Durrus and Kilcrohane,	Bantry,	–	208
Dysertmoon,	New Ross,	–	224
Euskey,	Dromore, West,	–	230
Edenderry,	Edenderry,	–	219
Edernoy,	Irvinestown	–	203
Elphin,	Strokestown,	–	230
Ely,	Enniskillen,	–	202
Eglinton,	Londonderry,	–	203
Emlagh,	Cahercivcen,	–	211
Emly,	Tipperary,	–	215
Emo,	Mountmelick,	–	222
Ennis,	Ennis,	–	207
Enniscorthy,	Enniscorthy,	–	223
Enniskillen,	Enniskillen,	–	202
Ennistymon,	Ennistymon,	–	207
Eyrecourt,	Portumna,	–	227
Fannett,	Milford,	–	201
Feakle,	Scariff,	–	207
Feenagh,	Newcastle,	–	215
Feeny,	Limavady,	–	203
Fennagh and Myshall,	Carlow,	–	210
Ferbane,	Parsonstown,	–	219
Fermoy,	Fermoy,	–	209
Ferns,	Enniscorthy,	–	223
Fethard,	Cashel,	–	213
Fethard,	New Ross,	–	224
Finglas and Glasnevin,	North Dublin,	194	216
Finnea,	Granard,	–	220
Fintona,	Omagh,	–	206
Firemiletown,	Clogher,	–	205
Florencecourt,	Enniskillen,	–	202
Fontstown,	Athy,	–	217
Forkhill,	Newry,	–	202
Foxford,	Swineford,	–	229
Frankford,	Parsonstown,	194	219
Frenchpark,	Castlerea,	–	229
Freshford,	Kilkenny,	–	218
Galbally,	Mitchelstown,	–	210
Galgorm,	Ballymena,	–	197
Galway,	Galway,	195	225
Garristown,	Dunshaughlin,	–	221
Garvagh,	Coleraine,	–	203
Glanbehy,	Cahercivcen,	–	211
Glassan,	Athlone,	–	223
Glaslough,	Monaghan,	–	205
Glenarm,	Larne,	–	197
Glenevy,	Lisburn,	–	198
Glendermot,	Londonderry,	–	203
Glengarriff,	Bantry,	–	208
Glennamaddy,	Glennamaddy,	–	226
Glenties,	Glenties,	–	200
Glenwhirry,	Ballymena,	–	197
Golden,	Tipperary,	–	215
Goleen,	Skull,	–	211
Gorey,	Gorey,	195	223

[*continued.*

Printed image digitised by the University of Southampton Library Digitisation Unit

Printed image digitised by the University of Southampton Library Digitisation Unit

Names of Dispensary Districts.	Unions in which situate.	References to Dispensary Districts' Statistical Table: App. E. No. 1.	References to Dispensaries' Financial and Relief Table: App. E. No. 2.
		Page	Page
Gort,	Gort,	–	220
Gortin,	Gortin,	–	205
Gowran,	Kilkenny,	–	218
Graigue,	Thomastown,	–	219
Granard,	Granard,	–	220
Grean,	Tipperary,	–	215
Grey Abbey,	Newtownards,	–	202
Gurteen,	Boyle,	–	220
Headford,	Tuam,	–	227
Hillsborough,	Lisburn	–	198
Hollymount,	Ballinrobe,	–	228
Holmpatrick,	Balrothery,	–	216
Holycross,	Thurles,	–	215
Holywell,	Enniskillen,	–	202
Hospital,	Kilmallock,	–	212
Inchigoolagh,	Macroom,	–	209
Inishannon,	Bandon,	–	207
Inistioge,	Thomastown,	–	219
Innfield,	Trim,	–	223
Irvinestown,	Irvinestown,	–	203
Islandeady,	Westport,	–	220
Jamestown,	Car-on-Shannon	–	227
Johnstown,	Edenderry,	–	219
Johnstown,	Urlingford,	–	219
Kanturk,	Kanturk,	–	209
Koulkill,	Bantry,	–	204
Keadue,	Boyle,	–	220
Keady,	Armagh,	–	198
Kells,	Kells,	–	221
Kenmare,	Kenmare,	–	211
Kilbeggan,	Tullamore,	–	219
Kilbrittain,	Bandon,	–	207
Kilcatherine,	Castletown,	–	208
Kilcock,	Celbridge,	–	217
Kilcooly,	Urlingford,	–	219
Kilcullen,	Naas,	–	218
Kildare,	Naas,	–	218
Kilderry,	Londonderry,	–	203
Kildorrery,	Mitchelstown,	–	210
Kilfinane,	Kilmallock,	–	212
Kilgarvan,	Kenmare,	–	211
Kilgobban,	Tralee,	–	212
Kilkee,	Kilrush,	–	207
Kilkeel,	Kilkeel,	–	201
Kilkelly,	Swinford,	–	220
Kilkenny,	Kilkenny,	–	219
Kilkishen,	Tulla,	–	207
Killaan,	Ballinasloe,	–	225
Killala,	Killala,	–	228
Killann,	Enniscorthy,	–	223
Killanniv,	Ennis,	–	207
Killarney,	Killarney,	–	211
Killashee,	Longford,	–	220
Killea,	Londonderry,	–	203
Killeagh,	Youghal,	–	211
Killeen,	Dunshaughlin,	–	221
Killenagh & Wells	Gorey,	–	223
Killenaule,	Cashel,	–	213
Killeroran,	Mount Bellew,	–	226
Killeshandra,	Cavan,	–	199
Killiney,	Rathdown,	–	217
Killorglin,	Killarney.	–	211
Killough,	Downpatrick,	–	201
Killoughy,	Tullamore,	–	219
Killucan,	Mullingar,	–	223
Killybegs,	Glenties,	–	200
Killygordon,	Stranorlar,	–	201
Killyleagh,	Downpatrick,	–	201
Killyon,	Parsonstown,	–	219
Kilmacthomas,	Kilmacthomas,	–	215
Kilmacronan and Milford,	Milford,	–	201
Kilmakevoge,	Waterford,	–	215
Kilmallock,	Kilmallock,	–	212
Kilmeadon,	Waterford,	–	215
Kilmihil,	Kilrush,	–	207
Kilmoganny,	Callan,	–	218
Kilmood,	Newtownards,	–	202
Kilmorn,	Monaghan,	–	205
Kilnalack,	Cavan,	–	199
Kilpatrick,	Cashel,	–	213
Kilroe,	Ballymoney,	–	197
Kilrush,	Kilrush,	–	207
Kilsalloghan,	Balrothery,	–	216
Kilshannig,	Mallow,	–	209
Kilshoolan,	Clonmel,	–	214
Kilskeer,	Kells,	–	221
Kiltamagh,	Swinford,	–	220
Kiltegan,	Baltinglass,	–	224
Kiltinan,	Clonmel,	–	214
Kiltoom,	Athlone,	–	223
Kiltormer,	Ballinasloe,	–	225
Kilworth,	Fermoy,	–	209
Kingscourt,	Ballyhaise,	–	199
Kingstown,	Rathdown,	–	217
Kinlough,	Ballyshannon,	194	199
Kinnitty,	Parsonstown,	–	219
Kinsale,	Kinsale,	–	209
Kiuvarra,	Gort,	–	220
Knocknadona,	Lisburn,	–	198
Knocknalower,	Belmullet	–	228
Knocktopher,	Thomastown,	–	219
Labasheeda,	Killadysert,	–	207
Lahy,	Donegal,	–	200
Larne,	Larne,	–	197
Laurencetown,	Ballinasloe,	–	225
Leighlinbridge,	Carlow,	–	216
Leitrim,	Car-on-Shannon	–	227
Letterkenny,	Letterkenny,	–	201
Lettermore,	Oughterard,	–	227
Limavady,	Limavady,	–	201
Limerick, City of,	Limerick,	–	213
Lisheellaw,	Enniskillen,	–	202
Lisburn,	Lisburn,	–	198
Lismore,	Lismore,	–	215
Lisnaskea,	Lisnaskea,	–	203
Listowel,	Listowel,	–	211
Littleton,	Thurles,	–	215
Londonderry, City of,	Londonderry,	–	203
Longford,	Longford,	–	220
Loughbrickland,	Banbridge,	–	201
Loughgall,	Armagh,	–	198
Loughrea,	Loughrea,	–	226
Louisburgh,	Westport,	–	220
Louth,	Dundalk,	–	221
Lowpark,	Swinford,	–	220
Lucan,	Celbridge,	–	217
Lurgan,	Lurgan,	–	198
Lurganboy,	Manorhamilton	195	227
Lusk,	Balrothery,	–	216
Macroom,	Macroom,	–	209
Maghera,	Magherafelt,	–	204
Maghorafelt,	Magherafelt,	–	204

[continued.

Printed image digitised by the University of Southampton Library Digitisation Unit

Printed image digitised by the University of Southampton Library Digitisation Unit

Names of Dispensary Districts.	Unions in which situate.	References to: Dispensary Districts' Statistical Table; App. E, No. 1.	References to: Dispensaries' Financial and Relief Table; App. E, No. 2.
		Page	Page
Maguiresbridge,	Lisnaskea,	–	203
Malahide,	Balrothery,	–	216
Malin,	Inishowen,	–	200
Mallow,	Mallow,	–	209
Moneyrouning-ham,	Letterkenny,	–	201
Manorhamilton,	Manorhamilton,	105	227
Markethill,	Armagh,	–	198
Morlifield,	Clonmel,	–	214
Maryborough,	Mountmellick,	–	222
Maynooth,	Celbridge,	–	217
Meigh,	Newry,	–	202
Midleton,	Midleton,	–	210
Milford,	Kanturk,	–	209
Millstreet,	Millstreet,	–	210
Milltown,	Killarney,	–	211
Milltown,	Mullingar,	–	223
Miltown Malbay,	Ennistymon,	–	207
Mitchelstown,	Mitchelstown,	–	210
Moate,	Athlone,	–	223
Mohill,	Mohill,	–	227
Moira,	Lurgan,	–	198
Molahiffe,	Killarney,	–	211
Monaghan,	Monaghan,	–	205
Monasterboice,	Drogheda,	–	221
Monasterevan,	Athy,	–	217
Moneymore,	Magherafelt,	–	201
Mount Bellew,	Mount Bellew,	–	226
Mountcharles,	Donegal,	–	200
Mountmellick,	Mountmellick,	–	223
Mountnorris,	Newry,	–	202
Mountrath,	Mountmellick,	–	223
Mountshannon,	Scariff,	–	207
Moville,	Inishowen,	–	200
Moyeullen,	Galway,	–	225
Moynalty,	Kells,	–	221
Moyno,	Thurles,	–	215
Mullagbglass,	Newry,	–	202
Mullinahone,	Callan,	–	218
Mullingar,	Mullingar,	–	223
Multyfarnham,	Mullingar,	–	223
Murragh,	Bandon,	–	207
Murros,	Limerick,	–	213
Naas & Carragh,	Naas,	–	218
Navan,	Navan,	–	221
Nenagh,	Nenagh,	–	214
Newbridge,	Rothdrum,	–	225
Newbridge,	Naas,	–	218
Newcastle,	Newcastle,	–	213
Newcastle,	Rathdrum,	–	225
Newmarket,	Ennis,	–	207
Newmarket,	Kanturk,	–	209
Newport,	Nenagh,	104	214
Newport,	Newport,	–	220
New Ross,	New Ross,	–	224
Newry,	Newry,	–	202
Newtownards,	Newtownards,	–	202
Newtownbarry,	Enniscorthy,	–	223
Newtownbutler,	Clones,	–	204
Newtowngore,	Bownboy,	–	190
Newtownhamil-ton,	Castleblayney,	–	204
Newtown Stewart	Strabane,	–	208
Nobber,	Kells,	–	221
North City,	North Dublin,	–	216
Oldcastle,	Oldcastle,	–	221
Old Ross,	New Ross,	–	224
Omagh,	Omagh,	–	206
Oranmore,	Galway,	–	225
Oughterard,	Oughterard,	–	227
Oulart,	Enniscorthy,	–	223
Painestown,	Navan,	–	221
Pallaskenry,	Rathkeale,	–	213
Palmerstown,	South Dublin,	194	217
Parsonstown,	Parsonstown,	–	219
Pettigoe,	Donegal,	–	200
Philipstown,	Tullamore,	–	219
Piltown,	Carrick-on-Suir,	–	213
Plumb Bridge,	Gortin,	–	205
Pointz Pass,	Newry,	–	202
Pomeroy,	Cookstown,	–	205
Portadown,	Lurgan,	–	198
Portaferry,	Downpatrick,	–	201
Portglenone,	Ballymena,	–	197
Portlaw,	Carrick-on-Suir,	–	213
Portroe,	Nenagh,	104	214
Portumna,	Portumna,	–	227
Powerscourt,	Rathdown,	–	217
Queenstown,	Cork,	194	208
Quin,	Tulla,	–	207
Raferagh,	Carrickmacross,	–	204
Rahan,	Mallow,	–	209
Randalstown,	Antrim,	–	196
Raphoe,	Strabane,	–	208
Rathangan,	Edenderry,	–	219
Rathcoole,	Celbridge,	–	217
Rathcormack,	Fermoy,	–	209
Rathdowney,	Donaghmore,	–	222
Rathdrum,	Rathdrum,	–	225
Rathfarnham,	South Dublin,	104	217
Rathfriland,	Newry,	–	202
Rathgormuck,	Carrick-on-Suir,	–	213
Rathkeale,	Rathkeale,	–	213
Rathmelton,	Milford,	–	201
Rathmines,	South Dublin,	–	217
Rathmore,	Naas,	–	218
Rathmullan,	Milford,	–	201
Rathvilly,	Baltinglass,	–	224
Ratoath,	Dunshaughlin,	–	221
Ravensdale,	Dundalk,	–	221
Rhode,	Edenderry,	–	219
Rich Hill,	Armagh,	–	198
Ringville,	Dungarvan,	–	215
Rinvyle,	Clifden,	–	225
Riverstown,	Parsonstown,	–	219
Riverstown,	Sligo,	–	230
Roadford,	Ennistymon,	–	207
Robertstown and Kilmeague,	Naas,	–	218
Rocky,	Strokestown,	–	230
Roscommon,	Roscommon,	–	229
Roscrea,	Roscrea,	–	214
Roseguill,	Milford,	–	201
Rosscarbery,	Clonakilty,	–	208
Rosslea,	Clones,	–	204
Rostrevor,	Kilkeel,	–	201
Roundstone,	Clifden,	–	225
Rowan,	Mohill,	–	227
Rynn,	Mohill,	–	227
Saintfield,	Lisburn	–	198

[*continued*,

Printed image digitised by the University of Southampton Library Digitisation Unit

Printed image digitised by the University of Southampton Library Digitisation Unit

Names of Dispensary Districts.	Unions in which situate.	References to Dispensary Districts' Statistical Table; App. E, No. 1.	References to Dispensaries' Financial and Relief Table; App. E, No. 2.
		Page	Page
St. Mary's,	Drogheda,	-	221
St. Mullin's,	New Ross,	-	224
Scotstown,	Monaghan,	-	205
Scrabby,	Granard,	-	220
Seskinane,	Dungarvan,	-	215
Shanagoldon,	Glin,	-	212
Sherocck,	Ballisborough,	-	199
Shinrone,	Roscrea,	-	214
Silvermines,	Nenagh,	-	214
Six Mile Cross,	Omagh,	-	206
Skibbereen,	Skibbereen,	-	210
Skreen,	Dromore West,	-	230
Skull,	Skull,	-	211
Sligeoreagh,	Macroom,	-	209
Sligo,	Sligo,	-	230
Sneem,	Kenmare,	-	211
South City,	South Dublin,	-	217
Spiddal,	Galway,	-	225
Stamullen,	Drogheda,	-	221
Stewartstown,	Cookstown,	-	205
Strabane,	Strabane,	-	206
Stradbally,	Athy,	-	216
Stradone,	Cavan,	-	199
Strangford,	Downpatrick,	-	201
Stranorlar,	Stranorlar,	-	201
Street,	Granard,	-	220
Strokestown,	Strokestown,	-	230
Summerhill,	Trim,	-	222
Swanlinbar,	Bawnboy,	-	199
Swineford,	Swineford,	-	229
Swords,	Balrothery,	-	216
Taghmon and Glynn,	Wexford,	-	224
Tallaght,	South Dublin,	-	217
Tallow,	Lismore,	-	215
Tandragee,	Banbridge,	-	201
Tarbert,	Glin,	-	212
Tartaraghan,	Lurgan,	-	198
Templemartin,	Sandon,	-	207
Templemichael,	Youghal,	-	211
Templemore,	Thurles,	-	215
Templepatrick,	Antrim,	-	196
Templeudigan,	New Ross,	-	224
Tempo,	Enniskillen,	-	202
Termon,	Ballisborough,	-	199
Termonfeckin,	Drogheda,	-	221
Terryglass,	Borrisokane,	-	219
Thomastown,	Thomastown,	-	219
Thurles,	Thurles,	-	215
Timoleague,	Clonakilty,	-	208
Tinahely,	Shillelagh,	-	225
Tipperary,	Tipperary,	-	215
Tiscoffin,	Kilkenny,	-	219
Tobercurry,	Tobercurry,	-	230
Toome,	Ballymena,	-	197
Toomevarra,	Nenagh,	-	214
Tralee,	Tralee,	-	212
Tramore,	Waterford,	-	215
Trim,	Trim,	-	222
Tuam,	Tuam,	-	227
Tulla,	Tulla,	-	207
Tullagh,	Skibbereen	-	210
Tullamain,	Cashel,	-	213
Tullamore,	Tullamore,	-	219
Tullaroan,	Kilkenny,	-	210
Tullow,	Carlow,	-	216
Tullyvin,	Castlehill,	104	199
Tuosist,	Kenmare,	-	211
Turloughmore,	Galway,	-	225
Tynan,	Armagh,	-	198
Tyrrellspass,	Mullingar,	-	223
Ullid,	Waterford,	-	215
Union Hall,	Skibbereen,	-	210
Urlingford,	Urlingford,	-	210
Valencia,	Cahersiveen,	-	211
Ventry,	Dingle,	-	211
Virginia,	Oldcastle,	-	221
Walshtownmore, East,	Midleton,	-	210
Waringstown,	Lurgan,	-	198
Warrenpoint,	Newry,	-	202
Waterford,	Waterford,	-	215
Westport,	Westport,	-	229
Woxford,	Woxford,	-	224
Whitechurch,	Cork,	-	208
Whitechurch,	Dungarvan,	-	215
Wicklow,	Rathdrum,	-	225
Williamstown,	Glennamaddy,	-	229
Woodford,	Longford,	-	229
Woodstown,	Waterford,	-	215
Youghal,	Youghal,	-	211

DUBLIN: Printed by ALEX. THOM & Co. (Limited), 87, 88, & 89, Abbey-street,
The Queen's Printing Office.
For Her Majesty's Stationery Office.

Printed image digitised by the University of Southampton Library Digitisation Unit
Printed image digitised by the University of Southampton Library Digitisation Unit

DIAGRAM

SHOWING THE FLUCTUATIONS FROM WEEK TO WEEK IN THE

NUMBER OF WORKHOUSE INMATES IN IRELAND.

During the 52 Weeks, ended 31st. January, 1885 and during the corresponding Weeks of the SIX previous Years.

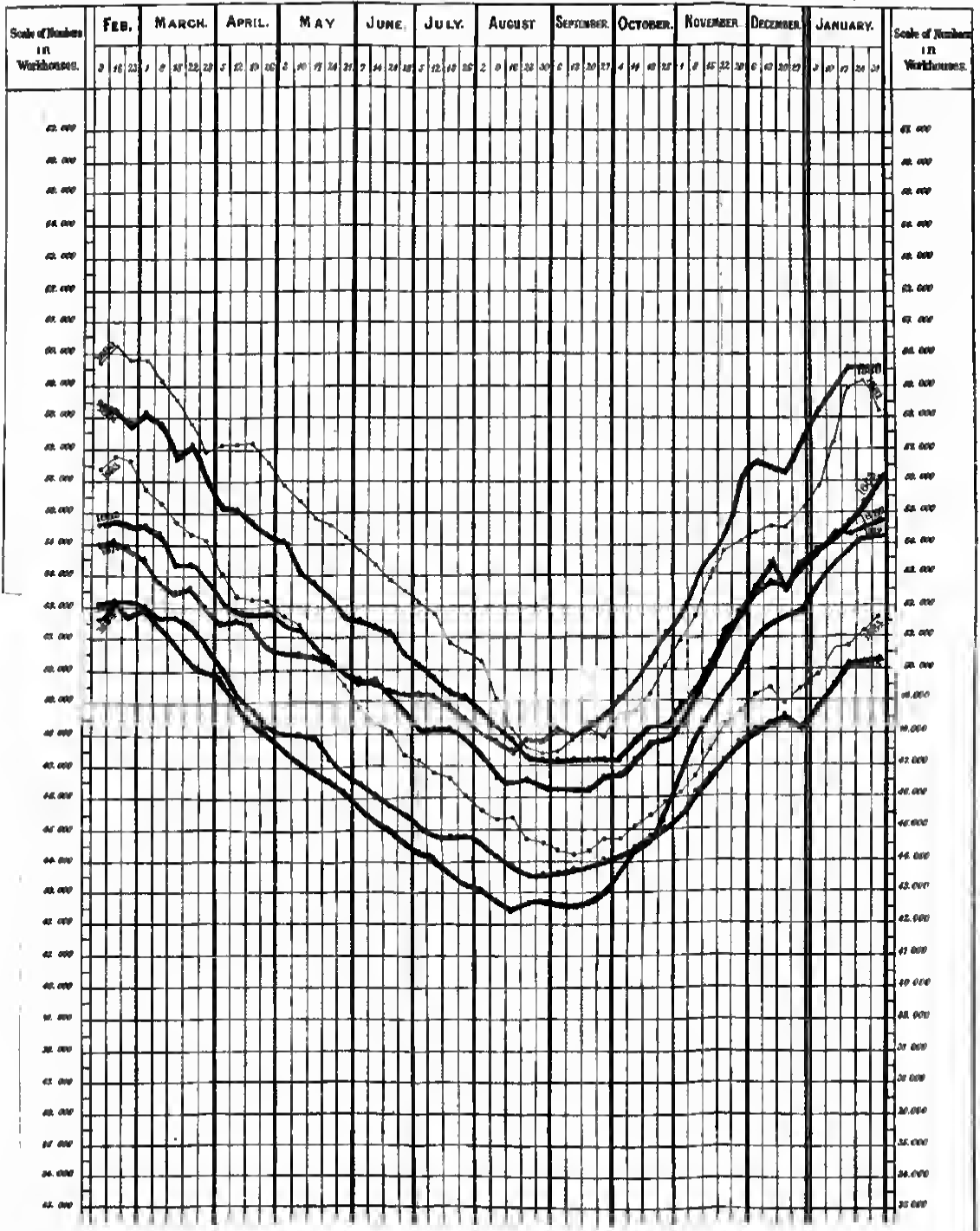

Printed image digitised by the University of Southampton Library Digitisation Unit
Printed image digitised by the University of Southampton Library Digitisation Unit

No.

DIAGRAM

SHOWING THE FLUCTUATIONS FROM WEEK TO WEEK IN THE NUMBER OF PERSONS IN THE RECEIPT OF OUT-DOOR RELIEF IN IRELAND,

During the 52 Weeks, ended 31st January, 1855, and during the corresponding Weeks of the SIX previous Years

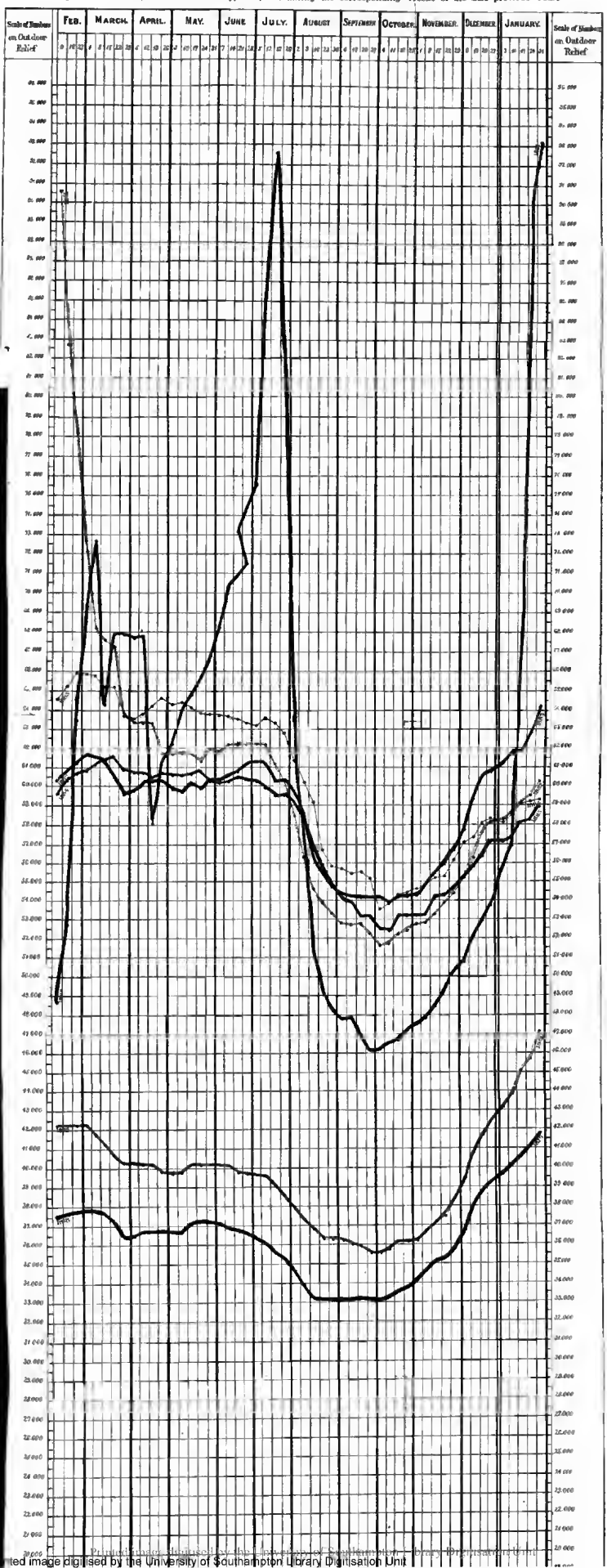

Printed image digitised by the University of Southampton Library Digitisation Unit

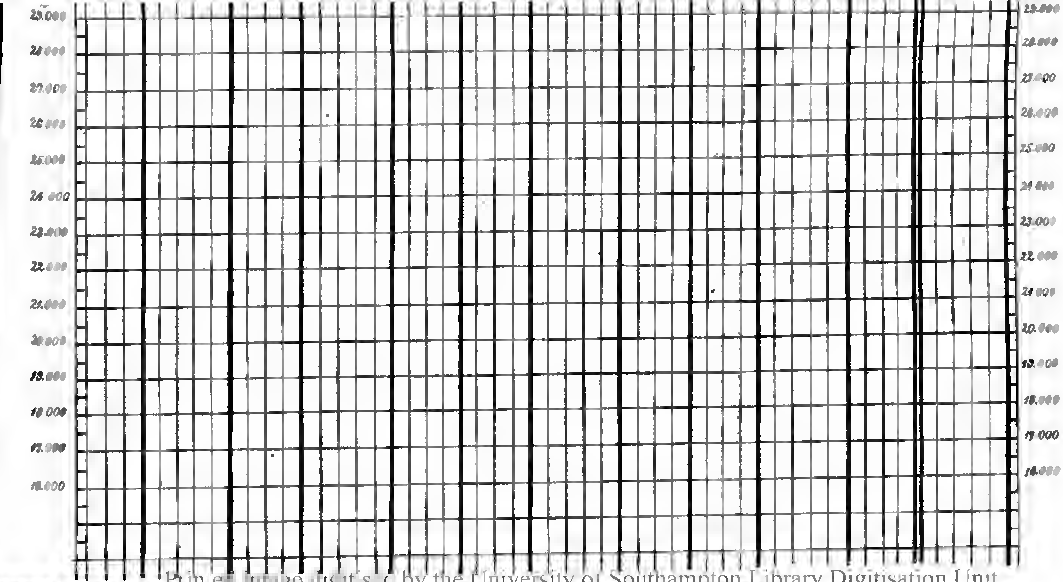

Printed image digitised by the University of Southampton Library Digitisation Unit
Printed image digitised by the University of Southampton Library Digitisation Unit